2020
COLLECTION

30+ YEARS OF CHANGE

Our industry has greatly changed in the 30+ years One Stop has been around. But the one thing that has not changed is our commitment to partnership and friendship with you, our customer. We offer you an honest business built on the principles of quality products, competitive prices, and a level of service that is personable, valuable and consistent.

#1 REASON CUSTOMERS SAY THEY LOVE US ♥

One Stop has the latest same day shipping cut-off in the industry!

All in-stock orders placed by 6:30 PM EST are guaranteed to ship out the SAME DAY. Michigan & Chicago, IL accounts have an 8 PM EST cut-off time for same day shipping.

We don't fail on this commitment, but if we ever do, we promise to take 10% off the merchandise total of your entire shipment.

WE NOW STOCK OVER 60,000 SKUS OF APPAREL AND DECORATION CONSUMABLES ALL UNDER ONE ROOF.

One Stop carries the top volume styles from our industry's best-selling apparel brands plus the largest selection of inks, emulsions, chemicals, threads, vinyl and sublimation supplies from today's most reputable brands. We stock everything in one location; conveniently shipping it all together to save you time and money. And if we do not stock a style or color in our Michigan DC we offer even more products online to ship mill direct from several of our leading brands.

✪ ***ONE STOP IS THE ONLY WHOLESALER TO STOCK EVERY STYLE, EVERY COLOR, AND EVERY SIZE GILDAN MAKES UNDER ONE ROOF.***

ONE STOP®

AMERICA'S BEST SUPPLIER

SOLID, EVERY DAY SERVICE THAT YOU CAN TAKE TO THE BANK.

We have the product in stock, we ship it accurately, and we ship it on time. ***Thank you for your business. You can always count on us.***

Wow! BEST IN THE INDUSTRY

OUR FREE FREIGHT PROGRAM IS PRETTY SWEET TOO.

Orders over $150 get FREE FREIGHT and includes all brands, all inks & supplies, and all sale items. *Check out the details on the inside back cover of this catalog.*

EZ010
P.43

EZ108
P.41

EZ390
P.237

EZ028
P.231

ENZA

IT'S ALL IN THE DETAILS

WELCOME TO THE 2020 ENZA COLLECTION!

We are excited to introduce eight new styles this year. From our mélange t-shirt hoodie and striped double hood to new styles in our supremely soft Hacci fleece, Enza delivers fashion forward details in favorite fabrics and silhouettes. Our Game Day Collection continues to shine and our Essential Collection of tees and tanks remain top sellers. **Come, take a look, you'll love what you find.**

EZ326
P.232

EZ366
P.238

EZ109
P.41

EZ109
P.41

2020 Collection

T-SHIRTS

Alternative® *NEW* ..... 8 – 13
BELLA+CANVAS® ..... 14 – 38
Lane Seven® *NEW* 9
Enza® ..... 40 – 71
U.S. Apparel® *NEW* ..... 72 – 77
Anvil® ..... 78 – 94
American Apparel® ..... 95 – 107
J.America® ..... 108 – 111
Boxercraft® ..... 112 – 116
LAT® ..... 117 – 119
Paragon® ..... 120 – 122
Augusta Sportswear® 123
Comfort Colors® ..... 124 – 129
Gildan® ..... 130 – 167
JERZEES® ..... 168 – 177
Fruit of the Loom® ..... 178 – 184
RTP Apparel® *NEW* 185
Comfort Wash by Hanes™ 186
Hanes® ..... 187 – 193
JMS® 194
Just Cool by AWDis® 195
Bayside® ..... 196 – 199

TIE DYE

Colortone® ..... 200 – 206
Dyenomite® ..... 207 – 217

CAMOUFLAGE

Code Five® 218
Anvil® 219
Just Hoods by AWDis® 219
LAT® 219

FLEECE

BELLA+CANVAS® ..... 220 – 224
Alternative® *NEW* ..... 225 – 227
Lane Seven® *NEW* ..... 228 – 229
Enza® ..... 230 – 271
U.S. Apparel® *NEW* ..... 272 – 275
Burnside® ..... 276 – 277
Just Hoods by AWDis® ..... 278 – 280
Anvil® 281
American Apparel® ..... 282 – 283
J.America® ..... 284 – 298
Boxercraft® ..... 299 – 301
Comfort Colors® ..... 302 – 304
Gildan® ..... 305 – 321
JERZEES® ..... 322 – 334
Fruit of the Loom® ..... 335 – 337
Bayside® 338
Hanes® ..... 339 – 340
Champion® ..... 341 – 343

WOVENS

Burnside® ..... 334 – 346
Sierra Pacific® 347
Van Heusen® ..... 348 – 349
Jonathan Corey® 350
Hilton® 351

SPORT SHIRTS

Paragon ..... 352 – 355
Prim+Preux™ ..... 356 – 357
Izod® ..... 358 – 359
Gildan® ..... 360 – 369
JERZEES® ..... 370 – 374
Willow Pointe® 375
24/7® 376
Enza® ..... 377 – 379
A4® 380
Hanes® 380
Badger Sport® 381

ATHLETICS

A4® ..... 382 – 397
Badger Sport® ..... 398 – 415
Augusta Sportswear® ..... 416 – 419
Alleson Athletic® ..... 420 – 425
Champro® ..... 426 – 427
Rawlings® 428
Champion® ..... 429 – 431, 434
Soffe® ..... 432 – 436

ACCESSORIES

A4® 437
Gildan® 438
TCK® ..... 438 – 440

SPECIAL SYMBOLS & CALL OUTS

WE CARRY IT ALL – EVERY COLOR, EVERY SIZE
A symbol of our commitment to depth of selection. We stock every color and every size the mill makes in the styles with this icon.

ALL COLORS UP TO 4X

SPECIAL SIZE SYMBOL
When you see this icon, it tells you that some or all colors will be available up to the size indicated. If only certain colors come in that size, please see the color bar for special sizes in parenthesis after the color name.

MILL DIRECT STYLE

MILL DIRECT CALL OUT
Blue text indicates styles or colors that can be ordered through our mill direct programs.

NEW

NEW COLOR SYMBOL
This symbol will be found on the new color swatch. New sizes will be indicated in red text. (i.e. 3X)

DTG FAV

PREFECT FOR DTG PRINTING.
These garments are ideal for direct to garment printing (DTG).

OUTERWEAR

A4® 441
Augusta Sportswear® 442
Badger Sport® 443
Enza® 443
Champion® . . . . . 444 – 445
Burnside® . . . . . 446 – 447
Colorado Clothing® . . . . . 448 – 450

CHILDREN

Rabbit Skins® . . . . . 451 – 458
Gildan® 459
BELLA+CANVAS Kids® . . . . . 460 – 461
American Apparel® 461
Colortone® 462
Enza® . . . . . 462 – 463

ACCESSORIES

Alpine Fleece® 464
Enza® 464
One-2-Wear® 464
Rabbit Skins® . . . . . 464 – 465

HEADWEAR

Flexfit® . . . . . 466 – 470
Yupoong® . . . . . 471 – 473
Mega Cap® . . . . . 474 – 480
Adams® . . . . . 481 – 484
Comfort Colors® 484
Anvil® . . . . . 485 – 486
Z Caps® 486
KC Caps® . . . . . 486 – 490
Head Start® ***NEW*** . . . . . 490 – 491
Enza® . . . . . 491 – 497
Bayside® . . . . . 497 – 499
Augusta Sportswear® 499

SPECIALTY

Browning® 500
KC Caps® 500
Mega Cap® 500
Enza® 501
Flexfit® 501

BANDANNAS

Carolina® . . . . . 502 – 503
Paragon® 502

ACCESSORIES

Liberty Bags® . . . . . 504 – 511
Vapor Apparel® 511
OAD® . . . . . 512 – 514
Colortone® 514
Innovation Line® . . . . . 514 – 516
Augusta Sportswear® 515
Bayside® 515
Stadium Chair Co® 517

APRONS

Augusta Sportswear® 518
Liberty Bags® 519

TOWELS

Towels Plus™ by Anvil® 520
Carmel Towels® . . . . . 521 – 522
OAD® 521
Colortone® 522

BLANKETS

Boxercraft® 523
Gildan® 523
KC Caps® 523
Alpine Fleece® 524
J.America® 524

WORKWEAR

Berne Workwear® ***NEW*** . . . . . 525 – 530
Key Apparel® ***NEW*** 531
Red Kap® . . . . . 532 – 537
Wrangler® 537

LAB COATS

Red Kap® 538

SUBLIMATION BLANKS

Vapor® . . . . . 539 – 542
Sublivie® 540
Unisub®
- Textured Collection ***NEW*** 543
- Coasters & Coaster Holder 543
- Mugs 543
- Award Plaque 544
- Bookmark 544
- Button w/Pin 544
- Clipboard 544
- Garden Stake ***NEW*** 544
- Message Board 544
- Trophy Insert 544
- Benzel Pendants 545
- Name Badges 545
- Keychains 546
- License Plate 547
- License Plate Frame 547
- Ornaments 547
- Pet Tags 547
- Bag Tag & Tag Loop 547
- Car Flag & Pole 548
- Flip Flops 548
- ID Tags & Bead Chain 548
- Magnets 548

ChromaLuxe®
- Textured Photo Panels ***NEW*** 549
- Hardboard Photo Panel w/ Easle . . 549
- Metal Photo Panels & Holder 549

DRINKWARE

M-Ware® . . . . . 550 – 551

MILL STYLE INDEX

Mill Style Index . . . . . 552 – 560

quality PRODUCTS

competitive PRICING

exceptional SERVICE

Shop by Brand

PROUDLY OFFERING 69 BRANDS

24/7 by Jonathan Corey

Sport Shirts 376

A4

pushing the limit

Sport Shirts 380
Performance 382-394
Basketball 395-396
Baseball 397
Lacrosse 397
Soccer 397
Socks 437
Outerwear 441

ADAMS

NEW YORK • PARIS • MILAN

Headwear 481-484

Alleson Athletic

Baseball 420-422
Basketball 423-425
Football 425

Alpine Fleece

Children 464
Blankets 524

NEW — Alternative

T-Shirts 8-13
Fleece 225-227

American Apparel

T-Shirts 95-107
Fleece 282-283
Children 461

ANVIL

T-Shirts 78-94
Camouflage 219
Fleece 281
Headwear 485-486
Towels 520

Augusta Sportswear

T-Shirts 123
Performance 416-417
Baseball 418-419
Outerwear 442
Headwear 499
Bags & Totes 515
Aprons 518

Badger Sport

Sport Shirts 381
Performance 398-409
Fleece 410-413
Basketball 414-415
Outerwear 443

Bayside — Made in the USA

T-Shirts 196-199
Fleece 338
Headwear 497-499
Totes 515

Bella+Canvas / Bella+Canvas Kids

T-Shirts 14-38
Fleece 220-224
Children 460-461

NEW — Berne Workwear 1915

Workwear 525-530

boxercraft — America's #1 Spiritwear Source

T-Shirts 112-116
Fleece 299-301
Blankets 523

Browning

Knot Cap 500

Burnside

Camoflage 276-277
Wovens 344-346
Outerwear 446-447

The Carmel Towel Company

Towels 521-522

Carolina Creative Products — Making Ideas a Reality

Bandannas 502-503

Champion

Fleece 431-343
Performance 429-431, 434
Outerwear 444-445

Champro

Baseball 426-427
Football 426

ChromaLuxe

Sublimation Accessories 549

Code Five — L.A.T. Apparel

T-Shirts 218
Fleece Camoflage 219

colortone

Tie Dye 200-206
Children 462
Backpack 514
Towel 522

Colorado Clothing

Outerwear 488-450

Comfort Colors

T-Shirts 124-129
Fleece 302-304
Headwear 484

ComfortWash — from the makers of Hanes

T-Shirts 186

dyenomite apparel

Tie Dye 207-217

EXCLUSIVE — ENZA

T-Shirts 40-71
Fleece 230-271
Sport Shirts 377-379
Outerwear 443
Children 462-464
Headwear 491-497, 501

FLEXFIT

Headwear 466-470, 501

Fruit of the Loom

T-Shirts 178-184
Fleece 335-337

GILDAN

T-Shirts 130-167
Fleece 305-321
Sport Shirts 360-369
Socks 438
Children 459
Blankets 523

Hanes

T-Shirts 187-193
Fleece 339-340
Sport Shirts 380

Hilton — Bowling Retro

Wovens 351

NEW

Headwear 490-491

Backpacks 514
Non Woven Totes 515
Accessories 516

Sport Shirts. 358-359

T-Shirts 194

T-Shirts 108-111
Fleece 284-298
Blanckets 524

T-Shirts 168-177
Fleece 322-334
Sport Shirts. 370-374

Wovens 350

NEW

T-Shirts 195

Camoflage 219
Fleece 278-280

Headwear 486-490, 500
Blankets 523

NEW

Workwear 531

T-Shirts 117-119
Camouflage 219

EXCLUSIVE NEW

T-Shirts 39
Fleece 228-229

Bags & Totes. 504-507, 510
Backpacks 508-509
Coolers & Seating 511
Aprons 519

Drinkware 550-551

Headwear 474-480, 500

Bags & Totes. 512-513
Backpacks 514
Towels 521

Bibs 464

T-Shirts 120-122
Sport Shirts. 352-355
Headwear 502

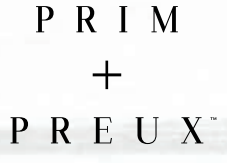

Sport Shirts. 356-357

Children 451-458
Accessories 464-465

Baseball 428

Workwear 532-537
Lab Coats 538

EXCLUSIVE NEW

T-Shirts 185

Wovens 347

Baseball 432
Athletics. 433-436

Seating 517

Sublimation T-Shirt 540

Socks. 438-440
Belts 438

Sublimation Accessories . . 543-548

EXCLUSIVE NEW

T-Shirts 72-77
Fleece 272-275

Wovens 348-349

Can Coolie 511
Sublimation Apparel 539-542
Sublimation Accessories 542

Sport Shirts. 375

Workwear 537

Headwear 471-473

Headwear 486

AV343 Alternative® Rocky Eco-Fleece Full-Zip Hoodie
Page 225

JA207 J.America® Zen Jersey Tee
Page 109

RP207 RTP Apparel® 100% Combed Cotton Tee
Page 185

CV344 BELLA+CANVAS® Youth Sponge Fleece Pullover Hoodie Page 221

CV807 BELLA + CANVAS® Toddler Jersey Short Sleeve Tee Page 461

BL360 BELLA+CANVAS® Women's Cropped Crew Fleece
Page 222

LS354 Lane Seven® Heavyweight Pullover Hoodie
Page 229

IZ162 Izod® Stretch Polo
Page 359

UA010 U.S. Apparel® Women's Strappy Tank
Page 73

UA095 U.S. Apparel® Women's Tunic Hoodie
Page 273

A4182 A4® Sprint Tee
Page 389

AV207 Alternative® Go-To Tee
Page 9

BU446 Burnside® Sweater Fleece Jacket
Page 446

New for 2020

CN420 Champion® Packable Anorak Jacket
Page 445

BW279 Berne Workwear® Highland Washed Hooded Jacket Page 526

JZ333 JERZEES® Snow Heather Raglan Hood
Page 329

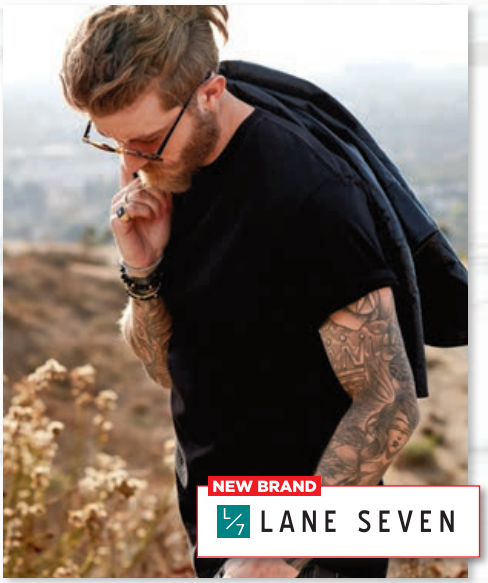

LS207 Lane Seven® Deluxe Tee
Page 39

GO-TO
collection
Alternative Apparel presents the
GO-TO COLLECTION.
Retail-proven styles available in
more colors, lower prices and in
their signature soft fabrics.

GO-TO
collection

NEW AV207 1070
Alternative® Go-To Tee

- 4.0 oz., 100% cotton (Heathers: 60% cotton / 40% polyester)
- Set-in ribbed neckband
- Double needle stitching details
- Tear-away tag
- Unisex classic fit
- Imported

Sizes S-2X
Call for current pricing

AV207 Colors

- Suneset Gold SG
- Apple Red AR
- Currant CU
- Royal 51
- Midnight Navy MN
- Dark Purple 81
- Military MG
- Pine PN
- Black 36
- White 90

AV207 Heather Colors

- Heather Red HR
- Heather Royal HY
- Heather Midnight Navy HM
- Heather Grey 98
- Dark Heather Grey 99
- Heather Black HB

AV207
Pine

ALTERNATIVE®

AV010
Vintage Coal

AV009
Stonewash Blue

AV010 Women's Colors

Vintage Coal VC

Black 36

White 90

NEW AV010 5064
Alternative® Women's Backstage Vintage Jersey T-Shirt

- 4.9 oz., 50% cotton / 50% polyester
- Wider scoop, set-in neckline
- Cover-stitch detail at bottom hem and sleeve hem
- High-low hem
- Women's relaxed fit
- Tear-away tag
- Imported

Sizes S-2X
Call for current pricing

AV009 Women's Colors

Rose Bloom RB

Stonewash Blue SB

Black 36

White 90

AV009 Heather Colors

Ash Heather 95

NEW AV009 3094
Alternative® Women's Slinky Jersey Tank

- 3.1 oz., 50% polyester / 50% rayon, slinky jersey
- Scoop neckline
- Women's classic fit
- Imported

Sizes S-XL
Call for current pricing

GO-TO *collection*

EFFORTLESSLY FEMININE
Lightweight with a Silky Drape, In 5 lovable shades.

NEW AV341 1970
Alternative® Eco-Jersey Full-Zip HoodieTee

- 4.1 oz., 50% polyester / 38% cotton / 12% rayon, Eco-Jersey®
- Contains organic & recycled materials
- Split kangaroo pocket
- Unisex slim fit
- Imported

Sizes S-2X

Call for current pricing

AV341 Colors

Eco Pacific Blue 76

Eco True Navy TN

Eco Grey GY

Eco Black 36

Eco True Black TB

Camo CA

ALTERNATIVE®

AV200
Dark Blue Pigment

AV187
Vintage Royal

NEW AV200 4850
Alternative® Distressed Heritage Tee

- 4.1 oz., 100% cotton
- Garment-dyed
- Hand distressed along the neckline, sleeve and hem
- Pre-shrunk
- Unisex classic fit
- Imported

Sizes S-2X
Call for current pricing

AV200 Colors

Dark Blue Pigment DB

Grey Pigment GY

Smoke Reactive SR

White Reactive 90

NEW AV187 5123
Alternative® Keeper Vintage Jersey Pullover Hoodie

- 4.9 oz., 50% cotton / 50% polyester
- Double-needle stitched
- Self-fabric lapover hood
- No drawcord
- Unisex classic fit
- Tear-away tag
- Imported

Sizes S-2X
Call for current pricing

AV187 Colors

Vintage Royal VY

Navy 32

Vintage Coal VC

Smoke Grey SM

Black 36

KEEPER VINTAGE JERSEY TEE

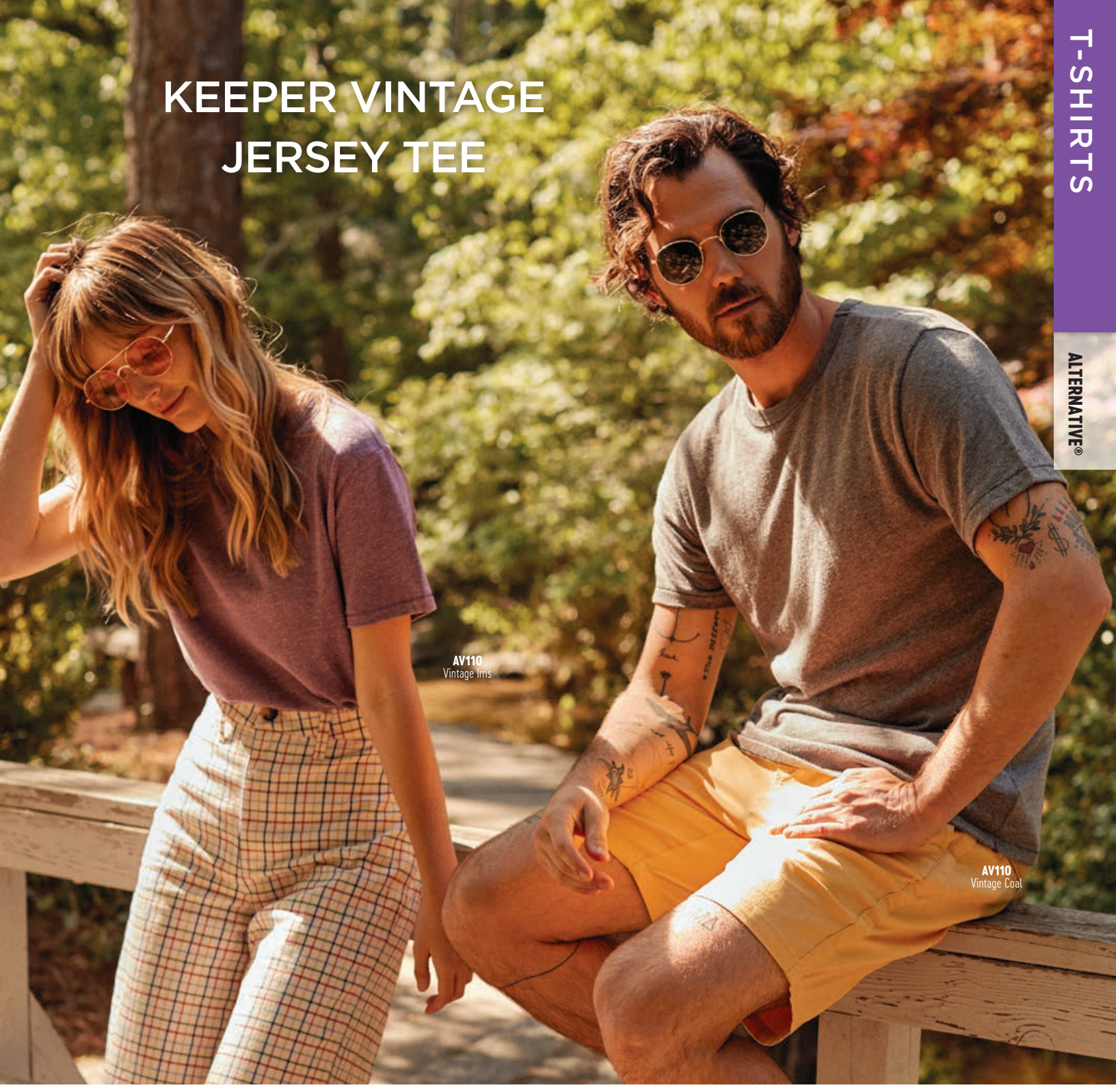

This 50/50 is truly one-of-a-kind, made with soft, loose-knit yarns for a perfectly worn-in, vintage feel.

AV110 Colors

- Red 40
- Vintage Iris VI
- Navy 32
- Vintage Coal VC
- Vintage Royal VY
- Black 36
- Vintage Pine VP
- White 90

NEW AV110 5050
Alternative® Keeper Vintage Jersey Crew T-Shirt

- 4.9 oz., 50% cotton / 50% polyester, vintage jersey
- Bound collar
- Tonal stitching on neck, sleeves and hem
- Blind stitching on sleeve and hem
- Unisex classic fit
- Tear-away tag
- Imported

Sizes S-2X
Call for current pricing

GO-TO collection

One shirt, two great looks...

CV207CVC Heather CVC Colors

- NEW Heather Canvas Red Z5 (XS, 3X, 4X)
- Heather Raspberry H2 (XS, 3X, 4X)
- Heather Aqua HQ (XS, 3X, 4X)
- Heather Stone HT (XS, 3X, 4X)
- NEW Heather Purple Z6 (XS, 3X, 4X)
- Heather Orchid OH (3X, 4X)
- Heather Deep Teal HD (XS, 3X, 4X)
- Heather Tan H4 (XS, 3X, 4X)
- NEW Heather Lapis Z3 (XS, 3X, 4X)
- Heather Maroon H9 (XS, 3X, 4X)
- Heather Dusty Blue H5 (3X, 4X)
- Heather Brown HW (XS, 3X, 4X)
- Heather Yellow HY (3X, 4X)
- Heather Cardinal HL (XS, 3X , 4X)
- Heather Sea Green SG (XS, 3X, 4X)
- Heather Slate HS (XS, 3X, 4X)
- Heather Yellow Gold HH (XS, 3X, 4X)
- Heather Team Purple HP (XS, 3X, 4X)
- Heather Mint HI (XS, 3X, 4X)
- Athletic Heather 94 (XS, 3X, 4X, 5X)
- Heather Peach H3 (3X, 4X)
- Heather Columbia Blue H1 (XS, 3X, 4X)
- Heather Kelly HK (XS, 3X, 4X)
- Heather Storm H8 (XS, 3X, 4X)
- Heather Sunset S4 (3X, 4X)
- Heather True Royal HE (XS, 3X, 4X)
- Heather Green HG (XS, 3X, 4X)
- Deep Heather 98 (XS, 3X, 4X, 5X)
- Heather Orange HO (XS, 3X, 4X)
- Heather Blue HB (XS, 3X 4X)
- Heather Grass Green H6 (XS, 3X, 4X)
- Dark Grey Heather 97 (XS, 3X, 4X, 5X)
- Heather Red HR (XS, 4X)
- Heather Navy HN (XS, 3X, 4X, 5X)
- Heather Forest HF (XS, 3X, 4X)
- Black Heather 92 (XS, 3X, 4X, 5X)
- Heather Clay HC (XS, 3X, 4X)
- Heather Midnight Navy HM (XS, 3X, 4X)
- Heather Olive HV (XS, 3X, 4X)
- Solid White Blend WH (XS, 3X, 4X)
- Heather Mauve HU (XS, 3X, 4X)
- Heather Ice Blue IB (XS, 3X, 4X)
- Heather Military Green H7 (3X, 4X)
- Solid Black Blend ST (XS, 3X, 4X)

CV207CVC Heather Prism Colors

- Heather Prism Peach P4 (XS, 3X, 4X)
- Heather Prism Lilac P6 (3X, 4X)
- Heather Prism Blue P7 (XS, 3X, 4X)
- Heather Prism Ice Blue P2 (XS, 3X, 4X)
- Heather Prism Dusty Blue P1 (XS, 3X, 4X)
- Heather Prism Mint P3 (XS, 3X, 4X)
- Heather Prism Natural P8 (XS, 3X, 4X)

Mill Direct Colors Heather Autumn, Heather Bubble Gum Pink, Heather Cement, Heather Charity Pink, Heather Cool Grey, Heather Dust, Heather Emerald, Heather Mustard, Heather Prism Sunset, Heather Sand Dune

CV207CVC 3001CVC

BELLA+CANVAS® Unisex Heather CVC Short Sleeve Tee

- 4.2 oz. 52% **Airlume combed and ring-spun cotton** / 48% polyester, 32 single (Athletic Heather & Black Heather CVC: 90% **Airlume combed and ring-spun cotton** / 10% polyester; Heather Prism Colors: 99% **Airlume combed and ring-spun cotton** / 1% polyester)
- Pre-shrunk
- Side-seamed
- Retail fit
- Unisex sizing
- Shoulder taping
- Tear-away label

Sizes (XS) S-2X (3X, 4X, 5X)
$6.78

AIRLUME COMBED & RING SPUN COTTON
NO C.O.E.
NO CARDED OPEN END

BE DIFFERENT

Solids & CVC Heathers

CV207 3001
BELLA+CANVAS® Unisex Jersey Short Sleeve Tee

- 4.2 oz. 100% **Airlume combed and ring-spun cotton**, 32 single (Ash: 99% **Airlume combed and ring-spun cotton** / 1% polyester)
- Pre-shrunk
- Side-seamed
- Retail fit
- Unisex sizing
- Shoulder taping
- Tear-away label

Sizes (XS) S-2X (3X, 4X, 5X)
$6.58

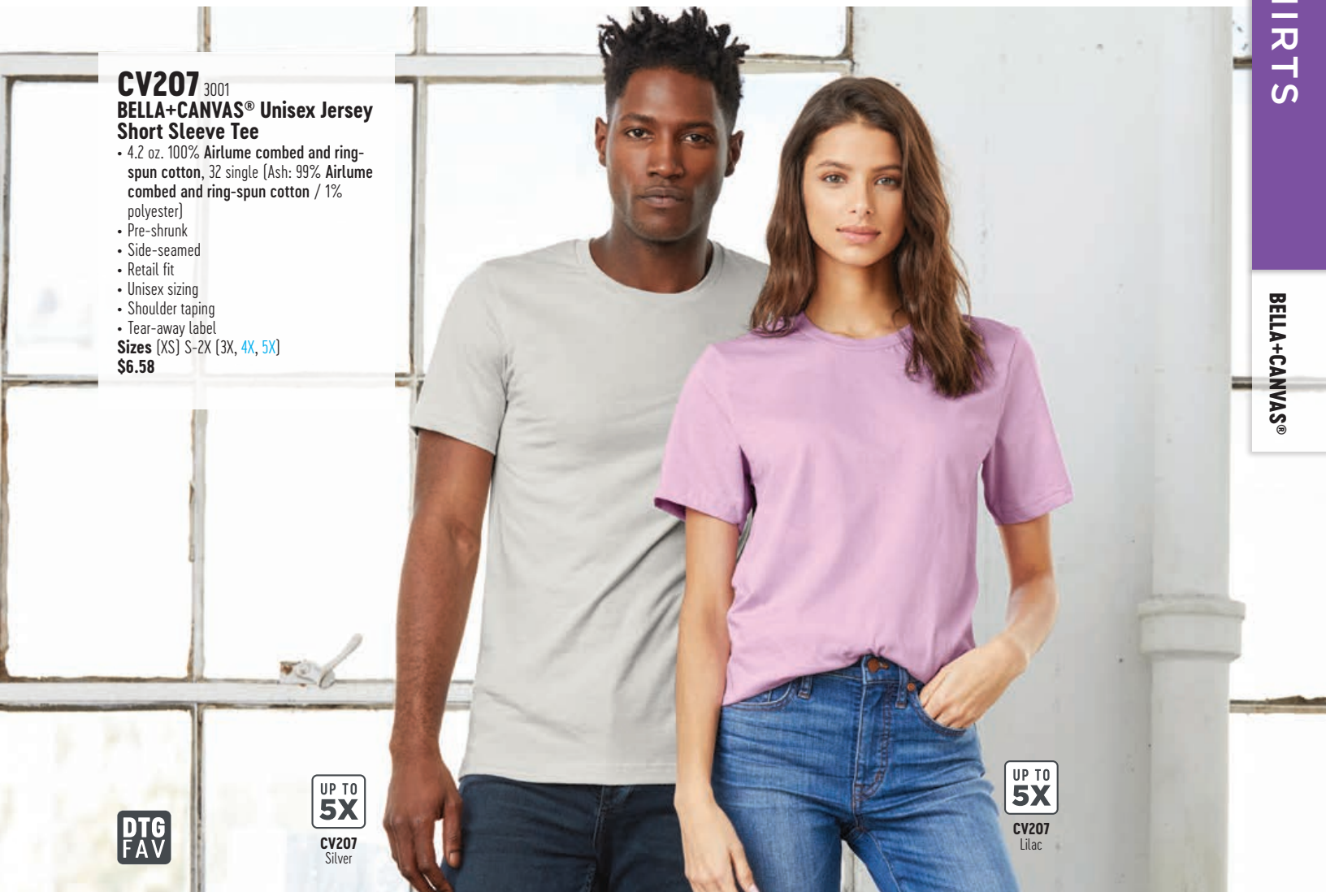

CV207 Solid Colors

NEW Lilac 78 (XS, 4X)	Gold 34 (XS, 3X, 4X)	Canvas Red 40 (XS, 3X, 4X)	Steel Blue SB (XS, 4X, 5X)	Leaf LF (XS, X4)	Asphalt 96 (XS, 4X)
NEW Fuchsia 57 (XS, 4X)	Mustard MU (XS, 3X, 4X)	Cardinal 84 (XS, 3X, 4X)	Navy 32 (XS, 4X, 5X)	Olive 66 (XS, X4)	Dark Grey DG (XS, 3X, 4X)
NEW Poppy PP (XS, 3X, 4X)	Sunset SS (XS, X4)	Mauve MV (XS, 4X)	Team Purple TP (XS, 4X)	Military Green 17 (XS, 4X)	Vintage Black VB (XS, 3X, 4X)
NEW Maize Yellow MY (XS, 3X, 4X)	Coral 75 (XS, 3X, 4X)	Maroon 41 (XS, 4X)	Mint MI (XS, X4)	Natural 59 (XS, 3X, 4X)	Oxblood Black OX (XS, X4)
NEW Baby Blue BB (XS, 4X)	Orange 44 (XS, X4)	Light Blue 42 (XS, X4)	Teal 76 (XS, 3X, 4X)	Soft Cream 91 (XS, 3X, 4X)	Black 36 (XS, 4X, 5X)
NEW Columbia Blue 16 (XS, 3X, 4X)	Burnt Orange BO (XS, 3X, 4X)	Ocean Blue OB (XS, X4)	Deep Teal DT (XS, 3X, 4X)	Pebble Brown PB (XS, X4)	White 90 (XS, 4X, 5X)
NEW Team Navy TN (XS, 3X, 4X)	Pink 68 (XS, 4X)	Turquoise 65 (XS, 3X, 4X)	Kelly 47 (XS, 4X)	Brown 61 (XS, X4)	Ash 95 (XS, 4X)
NEW Vintage White VW (XS, 4X)	Berry 88 (XS, 3X, 4X)	Aqua AQ (XS, X4)	Evergreen EV (XS, 3X, 4X)	Silver SV (XS, X4)	
Yellow 35 (XS, X4)	Red RE (XS, 4X, 5X)	True Royal 51 (XS, 4X, 5X)	Forest 38 (XS, 3X, 4X)	Storm 64 (XS, X4)	

Mill Direct Colors Army, Autumn, Charity Pink, Dark Olive, Rust, Sand Dune, Soft Pink, Tan, Ultramarine

USA STRONG

CV219 3001Y
BELLA+CANVAS® Youth Jersey Short Sleeve Tee

- 4.2 oz., 100% **Airlume combed and ring-spun cotton**, 32 single (Heathers: 52% **Airlume combed and ring-spun cotton** / 48% polyester; Athletic Heather & Black Heather: 90% **Airlume combed and ring-spun cotton** / 10% polyester)
- Pre-shrunk
- Side-seamed
- Retail fit
- Unisex sizing
- Tear-away label

Sizes S-XL
$7.78

CV219 Solid Colors

- Red RE
- Maroon 41
- True Royal 51
- Navy 32
- Team Purple TP
- Kelly 47
- Dark Grey DG
- Black 36
- White 90

CV219 Heather CVC Colors

- NEW Heather Red HR
- NEW Heather True Royal HE
- NEW Heather Grass Green H6
- Heather Maroon H9
- Heather Columbia Blue H1
- Heather Navy HN
- Heather Forest HF
- Athletic Heather 94
- Deep Heather 98
- Dark Grey Heather 97
- Black Heather 92

Mill Direct Colors Ash, Asphalt, Berry, Heather Deep Teal, Heather Mauve, Heather Stone, Heather Team Purple, Heather Yellow Gold, Natural, Neon Blue, Neon Green, Neon Orange, Neon Pink, Neon Yellow, Pink, Vintage Black

BL056 6004
BELLA+CANVAS® Women's The Favorite Tee

- 4.2 oz., 100% **Airlume combed and ring-spun cotton**, 32 single (Athletic Heather & Black Heather: 90% **Airlume combed and ring-spun cotton** / 10% polyester; Heather/Blend Colors: 52% **Airlume combed and ring-spun cotton** / 48% polyester)
- Pre-shrunk
- Side-seamed
- Slim fit
- Shoulder taping
- Longer body length
- Tear-away label

Sizes S-2X
$6.38

BL056 Solid Colors

- Coral 75
- Orange 44
- Pink 68
- Berry 88
- Red 40
- Maroon 41
- Baby Blue 42
- Turquoise 65
- Aqua AQ
- True Royal 51
- Navy 32
- Lilac 79
- Team Purple TP
- Teal 76
- Kelly 47
- Silver 93
- Storm 64
- Asphalt 96
- Dark Grey DG
- Black 36
- White 90

BL056 Heather CVC Colors

- Heather Red HR
- Heather Raspberry HY
- Heather Pink HC
- Heather Maroon HM
- Heather True Royal HE
- Heather Navy HN
- Heather Deep Teal HD
- Heather Green HG
- Athletic Heather 94
- Deep Heather 98
- Dark Grey Heather 97
- Black Heather 92
- Solid Black Blend BH

USA STRONG

Mill Direct Colors Army, Ash, Brown, Cardinal, Deep Teal, Gold, Heather Aqua, Heather Blue, Heather Brown, Heather Cardinal, Heather Columbia Blue, Heather Grass Green, Heather Purple, Heather Slate, Leaf, Mauve, Military Green, Ocean Blue, Olive, Pebble Brown, Plum, Seafoam Blue, Soft Cream, Solid White Blend, Steel Blue, Tan, Yellow

CV199 3005
BELLA+CANVAS® Unisex Jersey Short Sleeve V-Neck Tee

- 4.2 oz., 100% **Airlume combed and ring-spun cotton**, 32 single (Athletic Heather & Black Heather: 90% **Airlume combed and ring-spun cotton** / 10% polyester; Heathers: 52% **Airlume combed and ring-spun cotton** / 48% polyester; Marbles: 4.0 oz., 91% polyester / 9% **Airlume combed and ring-spun cotton**, 32 single; Neons: 3.6 oz., 52% **Airlume combed and ring-spun cotton** / 48% polyester, 40 single; Mineral Wash: 4.4 oz., 100% **Airlume combed and ring-spun cotton**, 32 single; Slubs: 4.0 oz., 50% polyester / 37.5% **Airlume combed and ring-spun cotton** / 12.5% rayon, 32 single)
- Pre-shrunk
- Side-seamed
- Retail fit
- Unisex sizing
- Shoulder taping
- Tear-away label

Sizes (XS) S-2X (3X)
$12.78

CV199
Black

CV199 Solid Colors

- NEW Ash 95
- Deep Teal DT
- NEW Military Green 17
- Kelly 47
- Red RE
- Silver SV
- Canvas Red 40
- Asphalt 96
- Maroon 41
- Dark Grey DG
- True Royal 51
- Vintage Black VB
- Steel Blue SB
- Black 36
- Navy 32
- White 90
- Team Purple TP

CV199 Marble Colors

- True Royal Marble TM
- Navy Marble NM
- Charcoal Marble CM
- Black Marble BK
- White Marble WM

CV199 Heather CVC Colors

- NEW Heather Deep Teal HD
- Heather Brown HW
- NEW Heather Grass Green H6
- Heather Slate HS
- Heather Red HR
- Athletic Heather 94
- Heather True Royal HE
- Deep Heather 98
- Heather Navy HN
- Dark Grey Heather 97
- Heather Green HG
- Black Heather 92
- Heather Stone HT

CV199 Neon Colors

- Neon Yellow NY
- Neon Green NG
- Neon Blue NB

CV199 Mineral Wash Colors

- Black Mineral Wash BS

CV199 Slub Colors

- Charcoal Black Slub C1

Mill Direct Colors Asphalt Slub, Brown, Cardinal, Denim Slub, Forest, Forest Marble, Heather Cardinal, Heather Dust, Maroon Marble, Heather Mauve, Navy Slub, Neon Pink, Olive Slub, Orange, Solid Black Slub, Stone Marble, White Slub

AIRLUME COMBED & RING SPUN COTTON — NO C.O.E. — NO CARDED OPEN END

BE DIFFERENT

CV239
Navy Triblend

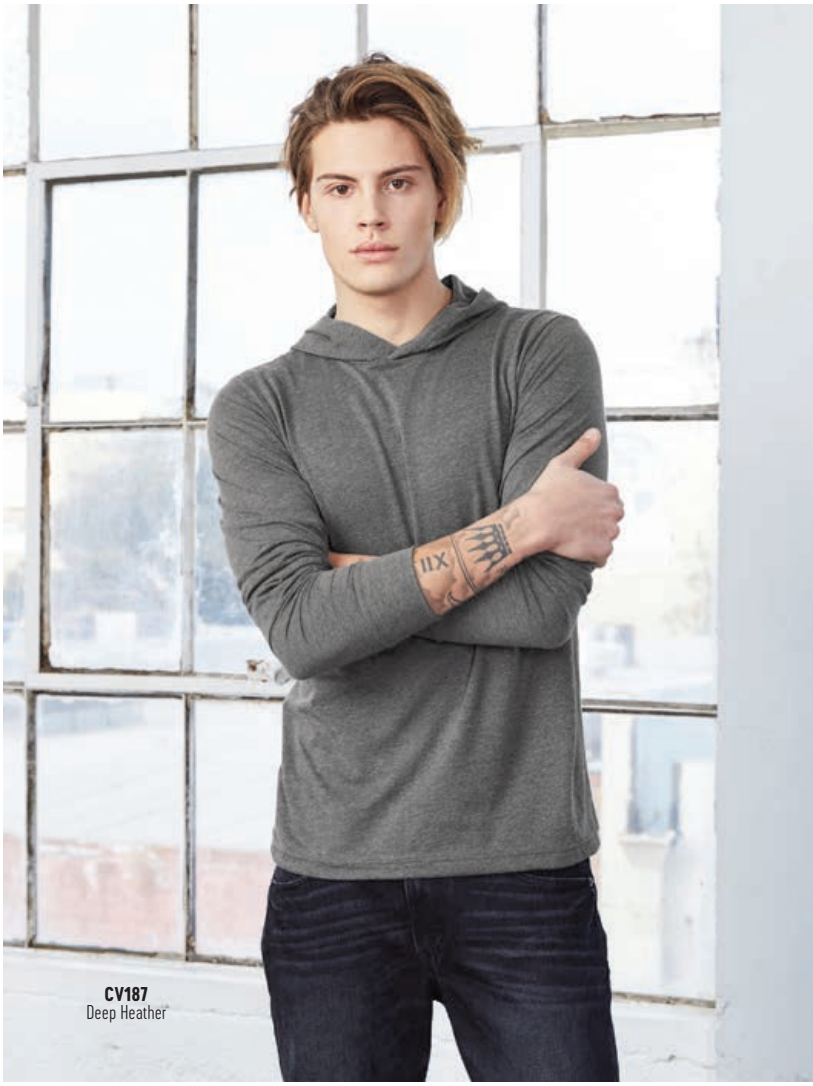

CV187
Deep Heather

CV239 Triblend Colors

- Maroon Triblend MT (XS, 3X)
- True Royal Triblend RY (XS, 3X)
- Navy Triblend NH (XS, 3X)
- Athletic Grey Triblend AG (XS)
- Grey Triblend GH (XS, 3X)
- Charcoal Black Triblend CT (XS, 3X)
- Solid Black Triblend ST (XS)

CV239 Solid Colors

- Red RE (XS, 3X)
- True Royal 51 (XS, 3X)
- Navy 32 (XS, 3X)
- Asphalt 96 (XS)
- Dark Grey DG (XS)
- Black 36 (XS, 3X)
- White 90 (XS, 3X)

CV239 Heather CVC Colors

- Heather Cardinal HL (XS)
- Heather Navy HN (XS, 3X)
- Heather Deep Teal HD (XS)
- Heather Forest HF (XS)
- Heather Slate HS (XS)
- Athletic Heather 94 (XS, 3X)
- Deep Heather 98 (XS, 3X)
- Dark Grey Heather 97 (XS, 3X)
- Black Heather 92 (XS, 3X)

Mill Direct Colors Ash, Black Triblend, Cardinal, Charcoal Black Slub, Denim Triblend, Emerald Triblend, Heather Brown, Heather Mauve, Heather Stone, Heather True Royal, Maroon, Military Green, Natural, Olive, Sand Dune, Solid Black Slub, Storm

CV239 3501
BELLA+CANVAS® Unisex Jersey Long Sleeve Tee

- 4.2 oz., 100% **Airlume combed and ring-spun cotton**, 32 single (Athletic Heather & Black Heather: 90% **Airlume combed and ring-spun cotton** / 10% polyester; Heathers: 52% **Airlume combed and ring-spun cotton** / 48% polyester; Triblends: 3.8 oz., 50% polyester / 25% **Airlume combed and ring-spun cotton** / 25% rayon, 40 single)
- Pre-shrunk
- Side-seamed
- Retail fit
- Unisex sizing
- Ribbed cuff
- Tear-away label

Sizes (XS) S-2X (3X)
$14.58

CV187 Triblend Colors

- Grey Triblend GH
- Charcoal Black Triblend CT

CV187 Heather CVC Colors

- Heather Navy HN
- Deep Heather 98
- Black 36
- White 90

Mill Direct Colors Asphalt, Deep Heather/dark grey heather, Heather Red, Heather True Royal

CV187 3512
BELLA+CANVAS® Unisex Jersey Long Sleeve Hoodie

- 4.2 oz., 100% **Airlume combed and ring-spun cotton**, 32 single (Heathers: 52% **Airlume combed and ring-spun cotton** / 48% polyester; Triblends: 50% polyester / 25% **Airlume combed and ring-spun cotton** / 25% rayon, 40 single)
- Pre-shrunk
- Side-seamed
- Retail fit
- Unisex sizing
- Cross over "v" at neckline
- Tear-away label
- Available in the contrast sleeve color option

Sizes (XS) S-2X
$19.16

USA STRONG

Airlume Jersey Collection

BL055 Solid Colors

Pink 68

Red 40

True Royal 51

Navy 32

Plum PM

Black 36

White 90

BL055 Heather Colors

Athletic Heather 94

Dark Grey Heather 97

BL055 6005
BELLA+CANVAS® Women's Jersey Short Sleeve V-Neck Tee

- 4.2 oz., 100% **Airlume combed and ring-spun cotton**, 32 single (Athletic Heather: 90% **Airlume combed and ring-spun cotton** / 10% polyester; Heathers: 52% **Airlume combed and ring-spun cotton** / 48% polyester)
- Pre-shrunk
- Side-seamed
- Slim fit
- Tear-away label

Sizes S-2X
$10.64

BL071 6035
BELLA+CANVAS® Women's Jersey Short Sleeve Deep V-Neck Tee

- 4.2 oz., 100% **Airlume combed and ring-spun cotton**, 32 single (Athletic Heather: 90% **Airlume combed and ring-spun cotton** / 10% polyester; Heathers: 52% **Airlume combed and ring-spun cotton** / 48% polyester; Marbles: 91% polyester / 9% **Airlume combed and ring-spun cotton**, 32 single; Neons: 3.6 oz., 52% **Airlume combed and ring-spun cotton** / 48% polyester, 40 single)
- Pre-shrunk
- Side-seamed
- Slim fit
- Tear-away label

Sizes S-2X
$12.58

AIRLUME COMBED & RING SPUN COTTON
NO C.O.E.
NO CARDED OPEN END

BE DIFFERENT

BL071 Solid Colors

Coral 75

Berry 88

Red 40

Navy 32

Team Purple TP

Black 36

White 90

BL071 Heather Colors

Athletic Heather 94

Deep Heather 98

Dark Grey Heather 97

BL071 Marble Colors

Black Marble BK

Mill Direct Colors Ash, Asphalt, Charcoal Marble, Kelly, Maroon Marble, Navy Marble, Neon Blue, Neon Green, Neon Pink, Neon Yellow, True Royal, True Royal Marble, White Marble

BELLA+CANVAS®

BL046
Heather Peach

BL084
Black

BL046 Solid Colors

- True Royal 51
- Berry 88
- Red 40
- Turquoise 65
- Navy 32
- Black 36
- White 90

BL046 Heather Colors

- Heather Peach H6
- Heather Slate HS
- Heather Navy HN
- Athletic Heather 94
- Dark Grey Heather 97
- Black Heather 92

BL046 Triblend Colors

- Solid Navy Triblend SN
- Solid Black Triblend ST
- Solid White Triblend WH
- Red Triblend RT
- Blue Triblend BT
- True Royal Triblend RY
- Purple Triblend UT
- Grey Triblend GH
- Charcoal Black Triblend CT

Mill Direct Colors Asphalt, Leaf, Pink, Team Purple

BL046 6405
BELLA+CANVAS® Women's Relaxed Jersey Short Sleeve V-Neck Tee

- 4.2 oz., 100% **Airlume combed and ring-spun cotton**, 32 single (Heather: 52% **Airlume combed and ring-spun cotton** / 48% polyester; Athletic Heather & Black Heather: 90% **Airlume combed and ring-spun cotton** / 10% polyester; Triblend: 3.8 oz., 50% polyester / 25% **Airlume combed and ring-spun cotton** / 25% rayon, 40 single)
- Pre-shrunk
- Side-seamed
- Relaxed fit
- Tear-away label

Sizes S-2X
$12.38

BL084 6488
BELLA+CANVAS® Women's Relaxed Jersey Tank

- 4.2 oz., 100% **Airlume combed and ring-spun cotton**, 32 single (Heather: 52% **Airlume combed and ring-spun cotton** / 48% polyester)
- Pre-shrunk
- Side-seamed
- Relaxed fit
- Tear-away label

Sizes S-2X
$7.48

BL084 Solid Colors

- Black 36
- White 90

BL084 Heather Colors

- Deep Heather 98
- Dark Grey Heather 97

Mill Direct Colors Leaf, Navy, Pink, Red, True Royal

USA STRONG

Relaxed Airlume Jersey Collection

BL022 6400
BELLA+CANVAS® Women's Relaxed Jersey Short Sleeve Tee

- 4.2 oz., 100% **Airlume combed and ring-spun cotton**, 32 single (Dark Grey Heather: 52% **Airlume combed and ring-spun cotton** / 48% polyester; Triblend: 3.8 oz., 50% polyester / 25% **Airlume combed and ring-spun cotton** / 25% rayon, 40 single)
- Pre-shrunk
- Side-seamed
- Relaxed fit
- Tear-away label

Sizes S-2X
$11.98

BL022 Solid Colors

- NEW Red RE
- NEW Vintage Black VB
- NEW Maroon 41
- Berry 88
- NEW Navy 32
- Black 36 (3X)
- NEW Team Purple TP
- White 90
- NEW Dark Grey DG

BL022 Triblend Colors

- NEW Pale Yellow Triblend PY
- NEW Solid White Triblend WI
- NEW Pink Triblend P3
- True Royal Triblend RY
- NEW Athletic Grey Triblend AG
- Grey Triblend GH
- NEW Olive Triblend 02
- Charcoal Black Triblend CT
- NEW Oatmeal Triblend OE
- Solid Black Triblend ST

BL022 CVC Heather Colors

- NEW Heather Sunset 15
- NEW Deep Heather 98 (3X)
- NEW Heather Red HR
- Heather Navy HN
- NEW Heather Deep Teal HD
- Dark Grey Heather 97 (3X)
- NEW Athletic Heather 94 (3X)
- Black Heather 92 (3X)

BL022 Heather Prism Colors

- NEW Heather Prism Lilac 19
- NEW Heather Prism Dusty Blue P1
- NEW Heather Prism Blue P7
- NEW Heather Prism Natural 20

Mill Direct Colors Asphalt, Black Mineral Wash, Charcoal Black Slub, Heather Mauve, Heather Slate, Heather Stone, Leaf, Navy Slub, Peach Slub, Pink, Red Triblend, Solid Black Slub, Storm Triblend, True Royal, White Slub

BELLA+CANVAS

BL087 8816
BELLA+CANVAS® Women's Slouchy Tee

- 3.7 oz., 65% polyester / 35% viscose, 32 single (Marble: 3.5 oz., 91% polyester / 9% **Airlume combed and ring-spun cotton**, 40 single; Triblend: 3.8 oz., 50% polyester / 25% **Airlume combed and ring-spun cotton**, 25% rayon, 40 single; Slub: 4.0 oz., 50% polyester / 37.5% **Airlume combed and ring-spun cotton** / 12.5% rayon, 32 single)
- Pre-shrunk
- Side-seamed
- Slouchy fit
- Subtle curved bottom hem
- Scoop neck
- Tear-away label

Sizes S-2X
$12.98

BL087 Solid Colors
- Mint MI
- Black 36
- White 90

BL087 Heather Colors
- Athletic Heather 94 (NEW)
- Dark Grey Heather 97

BL087 Slub Colors
- Charcoal Black Slub CB

BL087 Triblend Colors
- Red Triblend RT
- Blue Triblend BT
- True Royal Triblend RY
- Grey Triblend GH
- Charcoal Black Triblend CT

BL087 Marble Colors
- Black Marble BK
- White Marble WM

Mill Direct Colors Asphalt Slub, Berry, Black Speckled, Dark Grey, Deep Heather Speckled, Heather Olive, Kelly, Maroon Marble, Midnight, Navy Speckled, Navy Triblend, Red, Red Marble, Red Speckled, True Royal, White Fleck Triblend, White Slub

BL087
White Marble

BL085 8815
BELLA+CANVAS® Women's Slouchy V-Neck Tee

- 3.7 oz., 65% polyester / 35% viscose, 32 single (Triblends: 3.8 oz., 50% polyester / 25% **Airlume combed and ring-spun cotton** / 25% rayon; 40 single)
- Pre-shrunk
- Side-seamed
- Slouchy fit
- Subtle curved bottom hem
- Tear-away label

Sizes S-2X
$12.98

BL085 Solid Colors
- Maroon 41
- Black 36
- White 90

BL085 Heather Colors
- Dark Grey Heather 97

BL085 Triblend Colors
- Grey Triblend GH
- Charcoal Black Triblend CT

Mill Direct Colors Athletic Heather, Berry, Black Marble, Blue Marble, Blue Triblend, Coral, Kelly, Mauve, Midnight, Mint, Navy Triblend, Red, Red Triblend, True Royal, True Royal Triblend

BL085
Athletic Heather

BL086 8838
BELLA+CANVAS® Women's Slouchy Tank

- 3.7 oz., 65% polyester / 35% viscose, 32 single (Heather: 52% polyester / 48% viscose; Triblend: 3.8 oz., 50% polyester / 25% **Airlume combed and ring-spun cotton** / 25% rayon, 40 single; Slub: 4.0 oz., 50% polyester / 37.5% **Airlume combed and ring-spun cotton** / 12.5% rayon, 32 single)
- Pre-shrunk
- Side-seamed
- Slouchy fit
- Tear-away label

Sizes S-2X
$10.84

BL086 Solid Colors
- Black 36
- White 90

BL086 Heather Colors
- Dark Grey Heather 97

BL086 Triblend Colors
- Grey Triblend GH
- Charcoal Black Triblend CT

BL086 Slub Colors
- Charcoal Black Slub C1

Mill Direct Colors Asphalt Slub, Athletic Heather, Black Heather, Black Mineral Wash, Blue Triblend, Coral, Dusty Blue, Heather Deep Teal, Heather Dust, Heather Navy, Heather Olive, Heather Stone, Mauve, Midnight, Mint, Red, Red Triblend, True Royal, True Royal Triblend, White Slub

USA STRONG

BL086
Grey Triblend

BL013
Heather Sunset

BL015
Military Green

BL013 6003
BELLA+CANVAS® Women's Jersey Muscle Tank

- 4.2 oz., 100% **Airlume combed and ring-spun cotton**, 32 single (Heather CVC Colors: 4.2 oz., 52% **Airlume combed and ring-spun cotton** / 48% polyester, 32 single)
- Pre-shrunk
- Sideseamed
- Relaxed fit
- Tear-away label

WE STOCK EVERY COLOR + SIZE
Sizes S-2X
$6.98

BL013 Solid Colors

- NEW Lilac 79
- NEW Maroon 41
- Mauve MV
- Navy 32
- Military Green 13
- Black 36
- White 90

BL013 Heather Colors

- NEW Heather Sunset 15
- NEW Heather Deep Teal HD
- Heather Peach H6
- Athletic Heather 94
- Dark Grey Heather 97

AIRLUME COMBED & RING SPUN COTTON
NO C.O.E.
NO CARDED OPEN END

BL015 6008
BELLA+CANVAS® Women's Jersey Racerback Tank

- 4.2 oz., 100% **Airlume combed and ring-spun cotton**, 32 single (Athletic Heather: 4.2 oz., 90% **Airlume combed and ring-spun cotton** / 10% polyester, 32 single; Dark Grey Heather: 4.2 oz., 52% **Airlume combed and ring-spun cotton** / 48% polyester, 32 single)
- Pre-shrunk
- Side seamed
- Racerback
- Relaxed Fit
- Tear away label

WE STOCK EVERY COLOR + SIZE
Sizes S-2X
$6.98

BL015 Solid Colors

- NEW Sunset 37
- True Royal 51
- NEW Maroon 41
- Navy 32
- NEW Military Green 13
- Black 36
- Red 40
- White 90
- Teal 76

BL015 Heather Colors

- NEW Heather Mauve H2
- Athletic Heather 94
- Dark Grey Heather 97

BE DIFFERENT

BELLA+CANVAS®

CV252 3483
BELLA+CANVAS® Unisex Jersey Muscle Tank

- 4.2 oz., 100% **Airlume combed and ring-spun cotton**, 32 single (Heathers: 52% **Airlume combed and ring-spun cotton** / 48% polyester)
- Pre-shrunk
- Side-seamed
- Retail fit
- Tear-away label

Sizes XS-2X
$8.60

CV252 Solid Colors

Navy 32

Black 36

White 90

CV252 Heather CVC Colors

Deep Heather 98

Dark Grey Heather 97

Mill Direct Colors Athletic Heather, Heather Olive, Red, True Royal

CV204 3006
BELLA+CANVAS® Men's Long Body Urban Tee

- 4.2 oz., 100% **Airlume combed and ring-spun cotton**, 32 single (Heathers: 52% **Airlume combed and ring-spun cotton** / 48% polyester, 32 single)
- Pre-shrunk
- Side-seamed
- Retail fit
- Longer body
- Rounded bottom hem
- Drop tail
- Tear-away label

Sizes S-2X (3X)
$8.90

CV204 Solid Colors

Black 36

White 90

CV204 Heather CVC Colors

Dark Grey Heather 97

Mill Direct Colors Heather Olive, Heather Stone, Navy

CV202 3021
BELLA+CANVAS® Men's Jersey Short Sleeve Pocket Tee

- 4.2 oz., 100% **Airlume combed and ring-spun cotton**, 32 single (Athletic Heather 90% **Airlume combed and ring-spun cotton** / 10% polyester; Heathers: 52% **Airlume combed and ring-spun cotton** / 48% polyester)
- Pre-shrunk
- Side-seamed
- Retail fit
- Left chest pocket
- Tear-away label
- Available in colorblock options

Sizes S-2X
$13.14

CV202 Solid Colors

Navy 32

Black 36

White 90

CV202 Heather Colors

Deep Heather 98

Dark Grey Heather 97

CV202 Colorblock Colors

Heather True Royal/navy HE

Dark Grey Heather/black DK

Black/deep heather BD

Mill Direct Colors Asphalt, Athletic Heather/navy, Heather Red/deep heather, True Royal, White/athletic heather, White/black

Airlume Jersey Collection

CV250
Black Heather

CV250 3480
BELLA+CANVAS® Unisex Jersey Tank

- 4.2 oz., 100% **Airlume combed and ring-spun cotton**, 32 single (Athletic Heather & Black Heather: 90% **Airlume combed and ring-spun cotton** / 10% polyester; Heathers: 52% **Airlume combed and ring-spun cotton** / 48% polyester; Neons: 3.6 oz., 52% **Airlume combed and ring-spun cotton** / 48% polyester, 40 single; Triblends: 3.8 oz., 50% polyester / 25% **Airlume combed and ring-spun cotton** / 25% rayon, 40 single)
- Pre-shrunk
- Side-seamed
- Retail fit
- Unisex sizing
- Tear-away label
- Available in two-tone color options

Sizes XS-2X
$9.78

CV250 Solid Colors
- Orange 44
- Red RE
- True Royal 51
- Navy 32
- Team Purple TP
- Teal 76
- Kelly 47
- Leaf LF
- Asphalt 96
- Black 36
- White 90

CV250 Triblend Colors
- Red Triblend RT
- Aqua Triblend AT
- Blue Triblend BT
- True Royal Triblend RY
- Purple Triblend UT
- Green Triblend GT
- Grey Triblend GH
- Charcoal Black Triblend CT
- White Fleck Triblend WT

CV250 Neon Colors
- Neon Yellow NY
- Neon Green NG
- Neon Pink NP
- Neon Orange NO
- Neon Blue NB

CV250 Heather Colors
- Heather Navy HN
- Athletic Heather 94
- Deep Heather 98
- Dark Grey Heather 97
- Black Heather 92

CV250
Deep Heather/black

CV250 Colorblock Colors
- Athletic Heather/black AB
- Deep Heather/black DB
- Charcoal Black/solid blk triblend CB
- Black/athletic heather BA
- White/black WB

Mill Direct Colors Ash, Athletic Heather/navy, Dark Grey, Dark Grey/black, Deep Heather, Deep Heather/red, Gold, Grey Triblend, Heather Slate, Oatmeal Triblend, Silver, White/true royal

CV235 3200Y
BELLA+CANVAS® Youth 3/4 Sleeve Baseball Tee

- 3.6 oz., 52% **Airlume combed and ring-spun cotton** / 48% polyester, 40 single (Triblends: 3.8 oz., 50% polyester / 25% **Airlume combed and ring-spun cotton** / 25% rayon, 40 single)
- Pre-shrunk
- Side-seamed
- Contrast raglan sleeves and neck trim
- Tear-away label

Sizes S-L
$9.98

CV235 Triblend Colors
- Grey/red triblend GR
- Grey/navy triblend GN
- Grey/charcoal black triblend GC

CV235 Solid Colors
- Deep Heather/black DB
- White/red WR
- White/navy WN
- White/black WB

Mill Direct Colors Black/white, White/denim, White/heather peach

CV230 3200
BELLA+CANVAS® Unisex 3/4 Sleeve Baseball Tee

- 3.6 oz., 52% **Airlume combed and ring-spun cotton** / 48% polyester, 40 single (Triblends: 3.8 oz., 50% polyester / 25% **Airlume combed and ring-spun cotton** / 25% rayon, 40 single; Marbles: 4.0 oz., 91% polyester / 9% **Airlume combed and ring-spun cotton**, 32 single; Black Heather: 90% **Airlume combed and ring-spun cotton** / 10% polyester)
- Pre-shrunk
- Side-seamed
- Retail fit
- Unisex sizing
- Contrast raglan sleeves and neck trim

Sizes XS-2X
$14.88

Mill Direct Colors White/denim, White/heather olive, White/heather peach, White/neon blue, White/neon orange, White/neon pink, White/neon yellow

USA STRONG

CV230 Solid Colors
- Black/true royal BY
- Black/red BR
- Black/white BC
- Black Heather/black 92
- Deep Heather/black DB
- Black Marble/black BK
- Black/deep heather BD
- White/red WR
- White/maroon WO
- White/true royal WY
- White/navy WN
- White/kelly WK
- White/asphalt WA
- White/deep heather WD
- White/dark grey WG
- White/black WB

CV230 Triblend Colors
- Grey/red triblend GR
- Grey/maroon triblend GO
- Grey/true royal triblend GY
- Grey/navy triblend GN
- Grey/emerald triblend GE
- Grey/charcoal black triblend GC
- White Fleck/navy triblend WF
- White Fleck/charcoal blk triblend WC

CV212 3301
BELLA+CANVAS® Unisex Sueded Tee

- 4.2 oz. 52% **Airlume combed and ring-spun cotton** / 48% polyester, 32 single (Athletic Heather & Black Heather: 90% **Airlume combed and ring-spun cotton** / 10% polyester)
- Sueded
- Pre-shrunk
- Side-seamed
- Retail fit
- Unisex sizing
- Shoulder taping
- Tear-away label

Sizes XS-2X
$9.64

CV212 Heather Colors

- Heather Red HR
- Heather Maroon H9
- Heather True Royal HE
- Heather Navy HN
- Heather Deep Teal HD
- Heather Kelly HK
- Heather Forest HF
- Heather Clay HC
- Athletic Heather 94
- Deep Heather 98
- Dark Grey Heather 97
- Black Heather 92
- Solid White Blend WH
- Solid Black Blend ST

Mill Direct Colors Heather Autumn, Heather Columbia Blue, Heather Dust, Heather Grass Green, Heather Ice Blue, Heather Mauve, Heather Midnight Navy, Heather Olive, Heather Peach, Heather Slate, Heather Storm

CV212
Deep Heather

BL080 8413
BELLA+CANVAS® Women's Triblend Short Sleeve Tee
- 3.8 oz., 50% polyester / 25% **Airlume combed and ring-spun cotton** / 25% rayon, 40 single (Black Heather Triblend: 70% **Airlume combed and ring-spun cotton** / 15% polyester / 15% rayon)
- Pre-shrunk
- Side-seamed
- Semi-relaxed fit
- Tear-away label

Sizes S-2X
$9.18

BL080
Navy Triblend

BL080 Triblend Colors

- Orange Triblend OT
- Emerald Triblend EH
- Red Triblend RT
- Oatmeal Triblend OE
- Berry Triblend BE
- Clay Triblend CY
- Maroon Triblend MT
- Grey Triblend GH
- Aqua Triblend AT
- Black Heather Triblend 92
- Blue Triblend BT
- Charcoal Black Triblend CT
- True Royal Triblend RY
- Solid Black Triblend ST
- Navy Triblend NH
- Solid Dark Grey Triblend DY
- Solid Navy Triblend SN
- White Fleck Triblend WT
- Purple Triblend UT
- Solid White Triblend WI
- Green Triblend GT

Mill Direct Colors Mint Triblend

BE DIFFERENT

BL081 8430
BELLA+CANVAS® Women's Triblend Racerback Tank
- 3.8 oz., 50% polyester / 25% **Airlume combed and ring-spun cotton** / 25% rayon, 40 single (Black Heather Triblend: 70% **Airlume combed and ring-spun cotton** / 15% polyester / 15% rayon)
- Pre-shrunk
- Side-seamed
- Relaxed fit
- Racerback
- Raw edge seams
- Tear-away label

Sizes [XS] S-2X
$9.38

BL081
Grey Triblend

BL081 Triblend Colors

- Red Triblend RT
- Athletic Grey Triblend AG
- Maroon Triblend MT
- Grey Triblend GH
- Blue Triblend BT
- Black Heather Triblend 92
- True Royal Triblend RY
- Charcoal Black Triblend CT
- Navy Triblend NH
- Solid Black Triblend ST
- Purple Triblend UT
- White Fleck Triblend WT
- Teal Triblend TT
- Solid White Triblend WI

Mill Direct Colors Aqua Triblend, Emerald Triblend, Green Triblend, Mauve Triblend, Mint Triblend, Olive Triblend, Orange Triblend, Peach Triblend, Solid Dark Grey Triblend, Yellow Gold Triblend

USA STRONG

CV205
Solid Forest Triblend

CV205 Triblend Colors

Yellow Gold Triblend YT (XS, 3X)	Maroon Triblend MT	Steel Blue Triblend SE (XS, 3X)	Grass Green Triblend GG (XS, 3X)	Storm Triblend SR (XS, 3X)
Orange Triblend OT (XS, 3X)	Solid Maroon Triblend SM (XS, 3X)	Purple Triblend UT (XS, 3X)	Solid Forest Triblend SF (XS, 3X)	Black Heather Triblend 92 (XS, 3X)
Red Triblend RT (XS, 3X)	Aqua Triblend AT (XS, 3X)	Dusty Blue Triblend T3 (XS, 3X)	Olive Triblend OL (XS, 3X)	Charcoal Black Triblend CT (XS, 3X, 4X)
Solid Red Triblend R4 (XS, 3X)	Blue Triblend BT (XS, 3X)	Green Triblend GT (XS, 3X)	Oatmeal Triblend OE (XS, 3X)	Solid Black Triblend ST (XS, 3X)
Brick Triblend T2 (XS, 3X)	True Royal Triblend RY (XS, 3X)	Mint Triblend MD (XS, 3X)	Clay Triblend CY (XS, 3X)	Solid Dark Grey Triblend DY (XS, 3X)
Cardinal Triblend CA (XS, 3X)	Navy Triblend NH (XS, 3X)	Sea Green Triblend S1 (XS, 3X)	Brown Triblend BN (XS, 3X)	White Fleck Triblend WT (XS, 3X)
Mauve Triblend M1 (XS, 3X)	Solid Navy Triblend NT (XS, 3X)	Teal Triblend TT (XS, 3X)	Grey Triblend GH (XS, 3X, 4X)	Solid White Triblend WH (XS, 3X)
Berry Triblend BE (XS, 3X)	Denim Triblend DE (XS, 3X)	Emerald Triblend EH (XS, 3X)	Athletic Grey Triblend AG (XS, 3X)	

Mill Direct Colors Cement Triblend, Espresso Triblend, Ice Blue Triblend, Lilac Triblend, Orchid Triblend, Pale Yellow Triblend, Peach Triblend, Pink Triblend, Sand Dune Triblend, Tan Triblend

CV205 3413
BELLA+CANVAS® Unisex Triblend Short Sleeve Tee

- 3.8 oz., 50% polyester / 25% **Airlume combed and ring-spun cotton** / 25% rayon, 40 single (Black Heather Triblend: 70% **Airlume combed and ring-spun cotton** / 15% polyester / 15% rayon)
- Pre-shrunk
- Side-seamed
- Retail fit
- Unisex sizing
- Tear-away label

Sizes (XS) S-2X (3X, 4X)
$10.38

AIRLUME COMBED & RING SPUN COTTON
NO C.O.E.
NO CARDED OPEN END

CV341 3939
BELLA+CANVAS® Unisex Triblend Full Zip Lightweight Hoodie

- 5.6 oz., 50% polyester / 25% **Airlume combed and ring-spun cotton** / 25% rayon, 32 single
- Pre-shrunk
- Side-seamed
- Retail fit
- Unisex sizing
- No drawstrings
- 1x1 smooth ribbed fabric uniquely engineered with a flat surface ideal for screen printing
- Tear-away label

Sizes (XS) S-2X
$28.94

CV341 Triblend Colors

- Red Triblend RT (XS)
- Emerald Triblend EH (XS)
- Blue Triblend BT (XS)
- Grey Triblend GH (XS)
- True Royal Triblend RY (XS)
- Charcoal Black Triblend CT (XS)
- Navy Triblend NH (XS)
- Solid Black Triblend ST (XS)
- Teal Triblend TT (XS)

Mill Direct Colors Maroon Triblend, Solid Dark Grey Triblend

CV222 3413Y
BELLA+CANVAS® Youth Triblend Short Sleeve Tee

- 3.8 oz., 50% polyester / 25% **Airlume combed and ring-spun cotton** / 25% rayon, 40 single
- Side-seamed
- Tear-away label
- Pre-shrunk

Sizes S-L (XL)
$9.58

CV222 Triblend Colors

- NEW Athletic Grey Triblend AG (XL)
- True Royal Triblend RY (XL)
- NEW Maroon Triblend MT (XL)
- Green Triblend GT (XL)
- NEW Navy Triblend NH (XL)
- Grey Triblend GH (XL)
- Red Triblend RT (XL)
- Charcoal Black Triblend CT (XL)
- Blue Triblend BT (XL)

Mill Direct Colors Ice Blue Triblend, Mauve Triblend, Olive Triblend, Peach Triblend, Solid Black Blend, Solid Navy Triblend, White Fleck Triblend

BL079
Grey Triblend

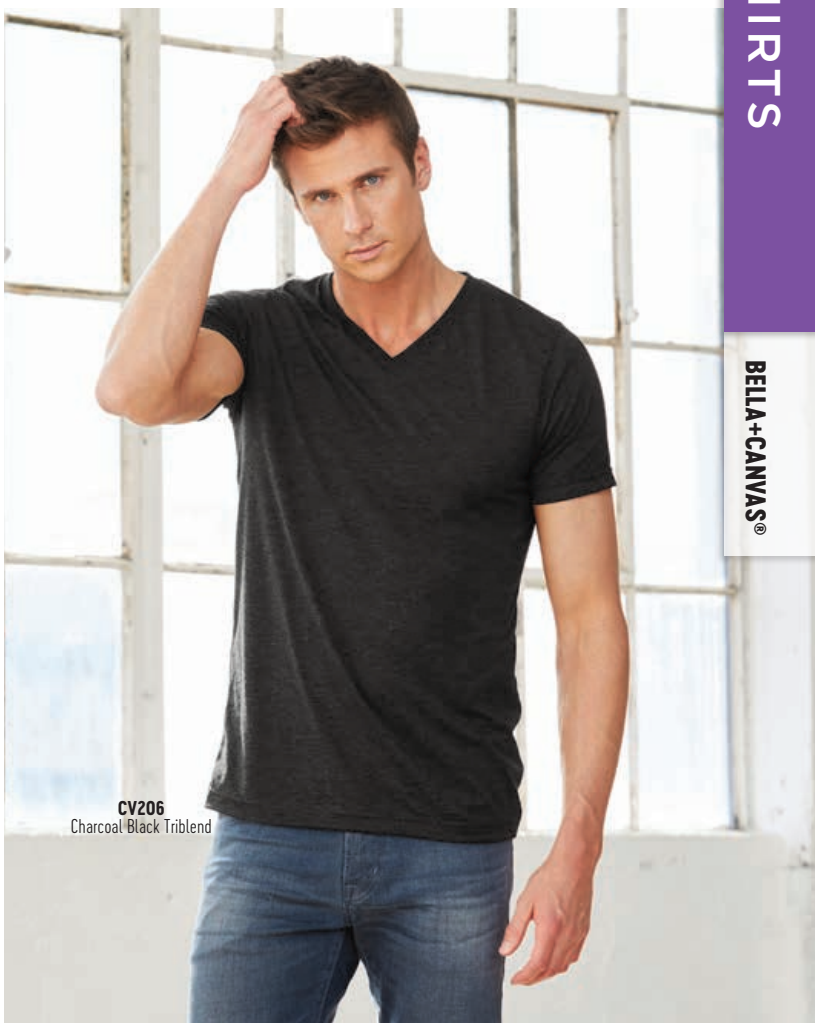

CV206
Charcoal Black Triblend

BL079 8435
BELLA+CANVAS® Women's Triblend Short Sleeve Deep V-Neck Tee

- 3.8 oz., 50% polyester / 25% **combed and ring-spun cotton** / 25% rayon, 40 single
- Side-seamed
- Slim fit
- Tear-away label
- Pre-shrunk

Sizes S-2X
$8.90

BL079 Triblend Colors

- Berry Triblend BE
- Navy Triblend NH
- Maroon Triblend MT
- Emerald Triblend EH
- Aqua Triblend AT
- Grey Triblend GH
- Blue Triblend BT
- Charcoal Black Triblend CT
- True Royal Triblend RY
- White Fleck Triblend WT

Mill Direct Colors Green Triblend, Red Triblend

CV206 3415
BELLA+CANVAS® Unisex Triblend Short Sleeve V-Neck Tee

- 3.8 oz., 50% polyester / 25% **Airlume combed and ring-spun cotton** / 25% rayon, 40 single (Black Heather Triblend: 70% **Airlume combed and ring-spun cotton** / 15% polyester / 15% rayon)
- Pre-shrunk
- Side-seamed
- Retail fit
- Unisex sizing
- Tear-away label

Sizes (XS) S-2X
$11.32

AIRLUME COMBED & RING SPUN COTTON
NO C.O.E.
NO CARDED OPEN END

BE DIFFERENT

CV206 Triblend Colors

- NEW Solid Navy Triblend NT (XS)
- Oatmeal Triblend OE (XS)
- Orange Triblend OT (XS)
- Grey Triblend GH (XS)
- Red Triblend RT (XS)
- Athletic Grey Triblend AG (XS)
- Maroon Triblend MT (XS)
- Black Heather Triblend 92 (XS)
- Aqua Triblend AT (XS)
- Charcoal Black Triblend CT (XS)
- Blue Triblend BT (XS)
- Solid Black Triblend ST (XS)
- True Royal Triblend RY (XS)
- Solid Dark Grey Triblend DY (XS)
- Navy Triblend NH (XS)
- White Fleck Triblend WT (XS)
- Green Triblend GT (XS)
- Solid White Triblend WH (XS)

Mill Direct Colors Brown Triblend, Cardinal Triblend, Cement Triblend, Clay Triblend, Denim Triblend, Emerald Triblend, Grass Green Triblend, Olive Triblend, Steel Blue Triblend, Teal Triblend

BL073 Stone Marble

BL073 8803
BELLA+CANVAS® Women's Flowy Scoop Muscle Tank

- 3.7 oz., 65% polyester / 35% viscose, 32 single (Black Heather: 80% rayon / 20% polyester, 32 single; Athletic Heather: 52% polyester / 48% viscose, 32 single; Heather Navy: 70% rayon / 30% polyester; Marbles: 91% polyester / 9% **Airlume combed and ring-spun cotton**, 32 single; Slubs: 4.0 oz., 50% polyester / 37.5% **Airlume combed and ring-spun cotton** / 12.5% rayon, 32 single)
- Side-seamed
- Relaxed, drapey fit
- Low cut armhole
- Curved bottom hem
- Tear-away label

Sizes S-XL [2X]
$12.98

BL073 Solid Colors
- Mint MI
- Mauve MV
- Maroon 41
- Black 36
- White 90

BL073 Marble Colors
- Mauve Marble MB
- Stone Marble S2
- Black Marble BK
- White Marble WM

BL073 Slub Colors
- Olive Slub OL
- Asphalt Slub AS
- Charcoal Black Slub CB
- Solid Black Slub BU
- White Slub WU

BL073 Heather CVC Colors
- Athletic Heather 94
- Dark Grey Heather 97
- Black Heather 92

Mill Direct Colors Brick, Dark Grey, Denim Slub, Dusty Blue, Forest Marble, Heather Deep Teal, Heather Dust, Heather Navy, Heather Olive, Heather Stone, Lilac, Mauve Slub, Midnight, Military Green, Natural Slub, Peach, Peach Slub, Red, Storm, Sunset, Teal, True Royal, True Royal Marble

BL088 Athletic Heather

BL088 8802
BELLA+CANVAS® Women's Flowy Side Slit Tank

- 3.7 oz., 65% polyester / 35% rayon, 32 single (Athletic Heather: 52% polyester / 35% viscose, 32 single; Heather Navy: 70% rayon / 30% polyester; Slub Colors: 50% polyester / 37.5% **Airlume combed and ring-spun cotton** / 12.5% rayon)
- Side-seamed
- Relaxed, drapey fit
- Scoop neck
- Side slit
- Rounded hem
- Tear-away label

Sizes S-2X
$12.70

BL088 Solid Colors
- Peach 39
- Black 36
- White 90

BL088 Heather CVC Colors
- Heather Navy HN
- Athletic Heather 94
- Dark Grey Heather 97

BL088 Slub Colors
- Solid Black Slub BU

Mill Direct Colors Maroon, Mauve, White Slub

BL273
Black

BL049
Heather Deep Teal

BL049 8800
BELLA+CANVAS® Women's Flowy Racerback Tank

- 3.7 oz., 65% polyester / 35% viscose, 32 single (Athletic Heather: 52% polyester / 48% viscose; Heathers: 52% polyester / 48% viscose; Black Heather: 80% rayon / 20% polyester, 32 single; Heather Navy: 70% rayon / 30% polyester, 32 single; Marbles: 91% polyester / 9% **Airlume combed and ring-spun cotton**, 32 single)
- Side-seamed
- Relaxed, drapey fit
- Merrowed bottom hem
- Sheering at racerback seam
- Tear-away label

Sizes XS-2X
$14.78

BL273 Solid Colors

- NEW Peach 39
- NEW Mauve MV
- Teal 76
- Black 36
- White 90

BL273 Heather Colors

- Athletic Heather 94
- Dark Grey Heather 97

BL273 8800Y
BELLA+CANVAS® Youth Flowy Racerback Tank

- 3.7 oz., 65% polyester / 35% viscose jersey, 32 single
- Side-seamed
- Relaxed, drapey fit
- Merrowed bottom hem
- Sheering at racerback seam
- Tear-away label

WE STOCK EVERY COLOR + SIZE
Sizes S-L
$8.78

AIRLUME COMBED & RING SPUN COTTON
NO C.O.E.
NO CARDED OPEN END

BL049 Solid Colors

- Peach 39
- Coral 75
- Soft Pink SP
- Berry 88
- Red 40
- Mauve MV
- Maroon 41
- True Royal 51
- Midnight MN
- Mint MI
- Teal 76
- Kelly 47
- Storm 64
- Dark Grey DG
- Black 36
- White 90

BL049 Heather Colors

- Heather Navy HN
- Heather Deep Teal HD
- Athletic Heather 94
- Dark Grey Heather 97
- Black Heather 92

BL049 Slub Colors

- Charcoal Black Slub CB

BL049 Marble Colors

- Red Marble RM
- Blue Marble BM
- True Royal Marble TM
- Black Marble BK
- White Marble WM

BL049 Neon Colors

- Neon Yellow NY
- Neon Pink NP

Mill Direct Colors Athletic Heather/neon pink, Athletic Heather/white, Brick, Denim Slub, Forest Marble, Lilac, Mauve Marble, Military Green, Peach Slub, Pebble Brown, Solid Black Slub, Sunset, White Slub

BL062 8805
BELLA+CANVAS® Women's Flowy V-Neck Tank

- 3.7 oz., 65% polyester / 35% viscose, 32 single (Marbles: 91% polyester / 9% **Airlume combed and ring-spun cotton**)
- Pre-shrunk
- Side-seamed
- Relaxed, drapey fit
- Curved bottom hem
- Tear-away label

Sizes S-2X
$12.74

Mill Direct Colors Berry, Blue Marble, Midnight, Mint, Red, Red Marble

BL062 Solid Colors
- Coral 75
- True Royal 51
- Black 36
- White 90

BL062 Marble Colors
- Black Marble BK
- White Marble WM

BL062 Heather Colors
- Dark Grey Heather 97

BL062
Black

BL064 8880
BELLA+CANVAS® Women's Flowy Boxy Tank

- 3.7 oz., 65% polyester / 35% viscose, 32 single (Athletic Heather: 52% polyester / 48% viscose)
- Side-seamed
- Relaxed, drapey fit
- Cropped body length
- Tear-away label

Sizes S, M, L/XL
$13.64

Mill Direct Colors Athletic Heather/neon pink, Athletic Heather/white, Coral, Dark Grey, Mint, Neon Pink, Neon Yellow, Teal, True Royal

BL064 Solid Colors
- Black 36
- White 90

BL064 Heather Colors
- Athletic Heather 94
- Dark Grey Heather 97

BL064
Athletic Heather

BE DIFFERENT

BL019 8809
BELLA+CANVAS® Women's Flowy High Neck Tank

- 3.7 oz., 65% polyester / 35% viscose jersey, 32 single
- Side-seamed
- High neck
- Back seam
- Relaxed, drapey fit
- Tear-away label

WE STOCK EVERY COLOR + SIZE
Sizes S-2X
$12.58

BL019 Solid Colors
- Peach 39
- Mauve MV
- Black 36
- White 90

BL019 Heather Colors
- Heather Stone H0
- Dark Grey Heather 97

BL019
Black

NEW BL100 8882
BELLA+CANVAS® Women's Flowy Cropped Tee

- 3.7 oz., 65% polyester / 35% viscose, 32 single
- Side-seamed
- Relaxed, drapey fit
- Crop body
- Tear-away label

Sizes S-XL [2X]
$11.28

BL100 Solid Colors

Mauve MV

Black 36

White 90

BL100 Heather Colors

Dark Grey Heather 97

Mill Direct Colors Heather Dust

BL100
Dark Grey Heather

AIRLUME COMBED & RING SPUN COTTON NO CARDED OPEN END
NO C.O.E.

USA STRONG

BL018 8804
BELLA+CANVAS® Women's Flowy Muscle Tee with Rolled Cuff

- 3.7 oz., 65% polyester / 35% viscose jersey, 32 single
- Side-seamed
- Rolled cuff
- High low
- Raw edge hem
- Relaxed, drapey fit
- Tear-away label

Sizes S-2X
$12.78

BL018 Solid CVC Colors

NEW
Heather Deep Teal HD

Mauve MV

Black 36

White 90

BL018 Heather CVC Colors

Dark Grey Heather 97

Mill Direct Colors Dusty Blue, Heather Olive, Heather Stone, Midnight, Peach, Storm

BL018
Heather Deep Teal

BL386
Black

BL386 812
BELLA+CANVAS® Women's Cotton Spandex Legging

- 5.3 oz., 95% **Airlume combed and ring-spun cotton** / 5% spandex, 32 single
- No side-seam
- Form fitting
- Tunneled elastic waistband
- Tear-away label
- Pre-shrunk

Sizes S-XL (2X)
$18.04

BL386 Solid Colors

Black 36

BL002
Black

BL002 810
BELLA+CANVAS® Women's Cotton Spandex Fitness Pant

- 8.0 oz., 87% **Airlume combed and ring-spun cotton** / 13% spandex, 32 single
- Side-seamed
- Form fitting
- Slightly flared leg opening
- Two-piece waistband
- Pre-laundered
- Tear-away label
- Pre-shrunk

Sizes S-2X
$29.24

BL002 Solid Colors

Black 36

Mill Direct Colors Deep Heather

BL004
Black

BL004 811
BELLA+CANVAS® Women's Cotton Spandex Capri Fit Legging

- 8.0 oz., 87% **Airlume combed and ring-spun cotton** / 13% spandex, 32 single
- Side-seamed
- Form fitting
- Mid-rise
- Extended recovery
- Tear-away label
- Pre-shrunk

Sizes S-XL (2X)
$24.74

BL004 Solid Colors

Black 36

BL006
Black

BL006 491
BELLA+CANVAS® Women's Cotton Spandex Shortie

- 5.9 oz., 95% **Airlume combed and ring-spun cotton** / 5% spandex
- Satin trim fold over elastic waistband
- Low rise
- Tear-away label
- Pre-shrunk

Sizes S-L (XL)
$6.66

BL006 Solid Colors

Red 40

Black 36 (XL)

White 90 (XL)

Mill Direct Colors Fuchsia

USA STRONG

BL048
White

BL017
White/red

BL048 1080
BELLA+CANVAS® Women's Baby Rib Tank

- 5.8 oz., 100% **Airlume combed and ring-spun cotton**, 32 single
- Side-seamed
- Slim fit
- 1x1 rib
- Tear-away label
- Pre-shrunk

Sizes S-2X
$8.54

BL048 Solid Colors

Black 36

White 90

Mill Direct Colors Lime, Pink

AIRLUME COMBED & RING SPUN COTTON
NO C.O.E.
NO CARDED OPEN END

BE DIFFERENT

BL017 Solid Colors

White/red WR

White/true royal WY

White/navy WN

White/kelly WK

White/black WB

Deep Heather/black DB

Black/red BR

Mill Direct Colors Baby Blue/navy, White/pink

BL017 2000
BELLA+CANVAS® Women's Baby Rib 3/4 Sleeve Contrast Raglan Tee

- 5.8 oz., 100% **Airlume combed and ring-spun cotton**, 32 single (Heather: 52% **Airlume combed and ring-spun cotton** / 48% polyester)
- Pre-shrunk
- Side-seamed
- Slim fit
- 1x1 rib
- Contrast raglan sleeves and neck binding
- Tear-away label

Sizes S-2X
$11.94

CV110 Solid Colors

Red RE (XS)

True Royal 51 (XS)

Navy 32 (XS)

Team Purple TP (XS)

Asphalt 96 (XS)

Black 36 (XS)

White 90 (XS)

CV110 Acid Wash Colors

True Royal Acid Wash YW (XS)

Red Acid Wash RW (XS)

Grey Acid Wash GW (XS)

Black Acid Wash BW (XS)

CV110 Marble Colors

Stone Marble S2 (XS)

Mauve Marble MB (XS)

Forest Marble FM (XS)

True Royal Marble TM (XS)

Navy Marble NM (XS)

Charcoal Marble CM (XS)

Black Marble BK (XS)

White Marble WM (XS)

CV110 Mineral Wash Colors

Black Mineral Wash BS (XS)

CV110 Slub Colors

Asphalt Slub A1 (XS)

Charcoal Black Slub C1 (XS)

CV110 Neon Colors

Neon Yellow NY (XS)

Neon Green NG (XS)

Neon Pink NP (XS)

Neon Blue NB (XS)

Mill Direct Colors Berry, Black Speckled, Deep Heather Speckled, Denim Slub, Kelly, Maroon Marble, Mauve Slub, Natural Slub, Navy Slub, Navy Speckled, Neon Orange, Olive Slub, Peach Slub, Red Speckled, Solid Black Slub, Turquoise, White Slub

BE DIFFERENT

CV110 3650

BELLA+CANVAS® Unisex Poly-Cotton Short Sleeve Tee

- 3.6 oz., 52% **Airlume combed and ring-spun cotton** / 48% polyester, 40 single (Marbles: 4.0 oz., 91% polyester / 9% **Airlume combed and ring-spun cotton**, 30 single; Acid Wash: 4.4 oz., 52% **Airlume combed and ring-spun cotton** / 48% polyester, 32 single; Mineral Wash: 4.4 oz., 100% **Airlume combed and ring-spun cotton**, 32 single; Slub Colors: 4.0 oz., 50% polyester / 37.5% **Airlume combed and ring-spun cotton** / 12.5% rayon, 32 single)
- Side-seamed
- Retail fit
- Unisex sizing
- Tear-away label
- Pre-shrunk

Sizes (XS) S-2X
Colors: $10.38
Marbled/Acid: $12.40

USA STRONG

LANE SEVEN

PREMIUM COTTON Jersey

LS207
Black

NEW LS207 LS15000
LANE SEVEN® Deluxe Tee

- 4.3 oz., 100% ringspun combed cotton, Hi-Knit™ 30 singles fine jersey
- Side seamed
- Double needle top stitch at sleeve and bottom hem, shoulders and armhole
- Shoulder to shoulder tape
- Under 5% shrinkage

Sizes S-3X

Call for current pricing

LS207 Colors

- Mustard MU
- Meerkat MK
- Red 40
- Army Green 13
- Navy 32
- Black 36
- White 90

LS207 Heather Colors

- Heather Grey 98

DTG FAV

ENZA®

IT'S ALL IN THE DETAILS

A COLLECTION OF EXLUSIVE STYLES THAT ARE CLASSIC & UNIQUE. MADE TO FIT. MADE TO FEEL GOOD.

DESIGNED IN THE MIDWEST, ENZA IS CAREFULLY CRAFTED WITH OUR HERITAGE IN MIND: WHO WE ARE AND WHAT WE WANT TO WEAR.

ENZA OFFERS TRUE FITS THAT RELATE TO **REAL** PEOPLE'S BODIES WITH SIZES TO **FIT EVERYONE** IN EVERY STYLE WE MAKE. WE SOURCE FABRICS THAT ARE **SOFT AND DURABLE**; BLENDS THAT STAND UP IN THE WASH SO THEY CAN BE WORN AGAIN AND AGAIN, MADE INTO GARMENTS THAT ARE **COMFORTABLE AND STYLISH**.

GAME DAY, RESORT WEAR,
LAKE LIFE, AND EVERYDAY LIVING.

ENZA HAS YOUR LOOK.

Everyone Loves Stripes

EZ109
Athletic Heather/ white

EZ108
White/black

NEW EZ109 10979
Enza® Ladies Stripe V-Neck Tee

- 4.2 oz., 75% cotton / 25% polyester, yarn dye jersey
- Tear away label
- Self fabric neckline
- Set-in sleeve
- Straight hem at sweep
- Traditional silhouette

Sizes XS-4X
$13.98

EZ109 Ladies Colors

Athletic Heather/ white 98

NEW EZ108 10879
Enza® Ladies Stripe Crew Neck Tee

- 4.2 oz., 75% cotton / 25% polyester, yarn dye jersey
- Tear away label
- Self fabric neckline
- Set-in sleeve
- Straight hem at sweep
- Traditional silhouette

Sizes XS-4X
$13.98

EZ108 Ladies Colors

White/black WB

ENZA®

EZ012
Pacific Blue

EZ013
Black

EZ012 Ladies Colors

- NEW Athletic Heather 98
- Forest 38
- NEW Rose Sand RS
- Tidal Blue TB
- Rose Violet RV
- Pacific Blue PB
- Coral 73
- Surfer Blue SU
- Red 40
- Navy 32
- Maroon 41
- Black 36
- Hot Violet VT
- Graphite 99
- Seaglass SG

EZ012 01279 USA Made Fabric

Enza® Ladies Mélange V-Neck Tee

- 3.5 oz., 70% polyester / 30% cotton, textured neps jersey
- Tear away label
- Traditional silhouette
- Made in USA fabric
- WRAP Certified - Worldwide Responsible Accredited Production

Sizes XS-4X
$11.98

EZ013 01379 USA Made Fabric

Enza® Ladies Mélange Flowy Tank

- 3.5 oz., 70% polyester / 30% cotton, textured neps jersey
- Tear away label
- Flowy A-line silhouette
- Racerback styling
- Made in USA fabric
- WRAP Certified - Worldwide Responsible Accredited Production

Sizes XS-4X
$11.98

EZ013 Ladies Colors

- NEW Tidal Blue TB
- Seaglass SG
- Black 36
- Rose Violet RV
- Forest 38
- Graphite 99
- Coral 73
- Surfer Blue SU
- Hot Violet VT
- Navy 32

MELANGE COLLECTION

EZ010
Forest

EZ011
Navy

EZ010 Ladies Colors

- Rose Sand RS
- Rose Violet RV
- Seaglass SG
- Surfer Blue SU
- Forest 38
- Black 36

NEW EZ010 01079 USA Made Fabric

Enza® Ladies Mélange Pocket Tee

- 3.5 oz., 70% polyester / 30% cotton, textured neps jersey
- Tear away label
- Chest pocket
- Curved sweep
- Traditional silhouette
- Made in USA fabric
- WRAP Certified - Worldwide Responsible Accredited Production

Sizes XS-4X
$13.50

EZ011 01179 USA Made Fabric

Enza® Ladies Mélange Crew Neck Tee

- 3.5 oz., 70% polyester / 30% cotton, textured neps jersey
- Tear away label
- Traditional silhouette
- Made in USA fabric
- WRAP Certified - Worldwide Responsible Accredited Production

Sizes XS-4X
$11.98

EZ011 Ladies Colors

- NEW Athletic Heather 98
- Hot Violet VT
- Navy 32
- NEW Maroon 41
- Seaglass SG
- Black 36
- Rose Violet RV
- Forest 38
- Graphite 99
- Coral 73
- Surfer Blue SU

ENZA®

EZ051
Tidal Blue

EZ160
Mock Twist
Black

EZ051 Ladies Colors

- Rose Violet RV
- Coral 73
- Seaglass SG
- Tidal Blue TB
- Forest 38
- Surfer Blue SU
- Black 36
- Graphite 99

EZ051 05179 USA Made Fabric

Enza® Ladies Mélange Long Sleeve Hooded Tee

- 3.5 oz., 70% polyester / 30% cotton, textured neps jersey
- Tear away label
- Self fabric hood
- Natural twill tape drawstring
- Front pouch pocket
- Self fabric sleeve cuff
- Traditional silhouette
- Made in USA fabric
- WRAP Certified - Worldwide Responsible Accredited Production

Sizes XS-4X
$23.98

EZ160 Ladies Colors

- Mock Twist Rose Violet SV
- Mock Twist Surfer Blue SR
- Mock Twist Navy SY
- Mock Twist Heather Grey SH
- Mock Twist Black SL
- Black 36
- White 90

EZ160 16079 USA Made Fabric

Enza® Ladies Spirit Jacket

- 8.0 oz., 47% cotton / 46% polyester / 7% spandex stretch jersey (Black)
- 8.0 oz., 87% cotton / 13% spandex stretch jersey (White)
- 8.0 oz., 46% polyester / 35% cotton / 12% rayon / 7% spandex stretch jersey (Mock Twist Black, Mock Twist Heather Grey, Mock Twist Rose Violet)
- 8.0 oz., 44% polyester / 33% cotton / 13% spandex / 10% rayon stretch jersey (Mock Twist Surfer Blue & Mock Twist Navy)
- Tear away label (Surfer Blue & Navy have size label on interior side seam)
- Cadet collar
- Dyed-to-match YKK® zipper
- Front pouch pockets
- Fitted silhouette
- Made in USA fabric
- WRAP Certified - Worldwide Responsible Accredited Production

Sizes S-2X
Standard Colors: $31.80
Mock Twist Colors: $35.30

** The vibrancy of these colors cannot accurately be replicated in the printing process.*

EZ099
Dark Heather

EZ091
Military Green

EZ099 09979
Enza® Ladies Funnel Neck Full Zip Hood

- 4.4 oz., 54% cotton / 46% polyester, chain yarn jersey
- Tear away label
- Funnel neckline with self fabric hood
- Corded drawstrings with metal tip
- Front pocket
- Rib cuff and sweep
- Metal zipper and pull
- Traditional silhouette
- WRAP Certified- Worldwide Responsible Accredited Production

Sizes XS-4X
$25.80

EZ099 Ladies Colors

Rose Violet RV

Navy 32

Athletic Heather 98

Dark Heather DH

Black 36

EZ091 09179
Enza® Ladies Long Sleeve Funnel Neck Hooded Tee

- 5.6 oz., 60% polyester / 40% polyester Melange jersey (Athletic Heather, Black, Dark Heather, Military Green)
- 5.6 oz., 55% cotton / 45% polyester Melange jersey (Maroon, Red, Seaglass, Team Purple)
- 5.6 oz,. 84% cotton 16% polyester (Navy, Royal, Rose Violet, Turquoise)
- 5.6 oz., 84% polyester / 16% cotton (Coral)
- Tear away label
- Funnel neck, w/hood & corded drawstring w/metal tip
- Set in sleeve
- Front pouch pocket
- Fitted silhouette
- WRAP Certified - Worldwide Responsible Accredited Production

Sizes XS-4X
Standard Colors: $21.98
High Vibrancy $23.98

EZ091 Ladies Colors

Seaglass SG

Turquoise 65

Red 40

Royal 51

Maroon 41

Navy 32

Team Purple AU

Rose Violet RV

Military Green 63

Dark Heather DH

Athletic Heather 98

Black 36

EZ091 High Vibrancy Colors

Coral* 73

ENZA® Essential Tees... It's All In The Details

EZ207 Colors

Red 40
Black 36
Royal 51
White 90
Navy 32

EZ207 Heather Colors

Heather Red HR
Heather Royal H0
Heather Maroon HM
Heather Navy HN
Heather Simply Green HG
Heather Team Purple H4
Heather Military Green H9
Athletic Heather 98
Heather Tidal Blue H3
Dark Heather DH
Heather Pacific Blue H7
Black Heather BE

EZ207 20779
Enza® Unisex Essential Crew Neck Tee

- 4.5 oz., 60% cotton / 40% polyester, signature essential jersey
- 4.5 oz., 100% cotton, signature essential jersey (white)
- Tear away label
- 1 x 1 rib neckline
- Twill tape at inside back neck seam
- Reinforced shoulder taping
- Side seams
- Double needle hem
- Unisex sizing
- WCA - Workplace Conditions Assessment & GSV - Global Security Verifications Certified

Sizes XS-3X
$8.98

EZ030 Ladies Colors

Hyacinth 83
Island Green IG
Royal 51
Rose Violet RV
Simply Green SM
Surfer Blue SU
Azalea 55
Jade 77
Navy 32
Hot Pink 57
Forest 38
Purple 81
Raspberry RP
Mint MT
Graphite 99
Red 40
Seaglass SG
Black 36
Poppy PO
Turquoise 65
White 90
Lime J8
Cosmic Sky CS (TA)

EZ030 High Vibrancy Colors*

Hot Violet VT
Coral 73

EZ030 Heather Colors

Heather Red HR
Heather Tidal Blue H3 (TA)
Heather Team Purple H4 (TA)
Heather Maroon HM (TA)
Heather Pacific Blue H7 (TA)
Athletic Heather 98
Heather Simply Green HG
Heather Royal H0
Dark Heather DH
Heather Military Green H9 (TA)
Heather Navy HN
Black Heather BE

SALE

Limited to stock on hand

Canary CA
Neon Pink 87*
Carolina Blue CR
Tangerine TR
Pomegranate PM
Hot Coral HC*
Kiwi KW

EZ107 Youth Colors

NEW Navy 32
Simply Green SM
Black 36
Hot Pink 57
Turquoise 65
White 90

EZ107 High Vibrancy Colors*

Hot Violet VT

EZ107 Heather Colors

NEW Athletic Heather 98
NEW Heather Maroon HM
Dark Heather DH

*(TA) Colors converted to tear away labels.
* The vibrancy of these colors cannot accurately be replicated in the printing process.

EZ030 03079
Enza® Ladies Essential Crew Neck Tee
- 4.5 oz., 60% cotton / 40% polyester, signature essential jersey
- 4.5 oz., 65% polyester / 35% cotton, signature essential jersey - high vibrancy (Coral, Hot Coral, Hot Violet, Neon Pink)
- 4.5 oz., 100% cotton, signature essential jersey (White)
- Self fabric binding at neckline
- Twill tape at inside back neck seam
- Traditional silhouette
- WCA - Workplace Conditions Assessment & GSV - Global Security Verifications Certified

Sizes XS-4X
Standard Colors $7.98
High Vibrancy: $8.98
Sale Colors: $6.38

EZ107 10779
Enza® Youth Essential Short Sleeve Crew Neck Tee
- 4.5 oz., 60% cotton / 40% polyester, signature essential jersey
- 4.5 oz., 65% polyester / 35% cotton, signature essential jersey - high vibrancy (Hot Violet)
- 4.5 oz., 100% cotton, signature essential jersey (White)
- Tear away label
- Twill tape at inside back neck seam
- Double needle hem
- CPSIA compliant tracking label in side se am
- WCA - Workplace Conditions Assessment & GSV - Global Security Verifications Certified

Sizes XS-4X
Standard Colors $7.18
High Vibrancy: $7.98

EZ032
Navy

EZ040
Navy

EZ032 03279
Enza® Ladies Essential Long Sleeve V-Neck Tee

- 4.5 oz., 60% cotton / 40% polyester, signature essential jersey
- 4.5 oz., 100% cotton, signature essential jersey (White)
- Self fabric binding at neckline
- Twill tape at inside back neck seam
- Traditional silhouette
- WCA - Workplace Conditions Assessment & GSV - Global Security Verifications Certified

Sizes XS-4X
Standard Colors $11.98
High Vibrancy: $13.30
Sale Colors: $9.58

EZ032 Ladies Colors

- Hyacinth 83
- Seaglass SG
- Purple 81
- Raspberry RP
- Turquoise 65
- Graphite 99
- Red 40
- Carolina Blue CR [TA]
- Black 36
- Tangerine TR
- Royal 51
- White 90
- Simply Green SM
- Surfer Blue SU
- Forest 38
- Navy 32

EZ030 Heather Colors

- Athletic Heather 98 [TA]
- Dark Heather DH
- Black Heather BE

SALE Limited to stock on hand

- Canary CA
- Kiwi KW

EZ040 04079
Enza® Ladies Essential Slouch V-Neck Tee

- 4.5 oz., 60% cotton / 40% polyester, signature essential jersey
- 4.5 oz., 100% cotton, signature essential jersey (White)
- Tear away label
- 1 x 1 rib neckline
- Twill tape at inside back neck seam
- Dolman sleeves
- Side seams
- Double needle hem
- Traditional silhouette
- WCA - Workplace Conditions Assessment & GSV - Global Security Verifications Certified

Sizes XS-4X
$9.98

EZ040 Ladies Colors

- Navy 32
- Black 36
- White 90

EZ040 Heather Colors

- Athletic Heather 98
- Dark Heather DH
- Black Heather BE

**[TA] Colors converted to tear away labels.*
** The vibrancy of these colors cannot accurately be replicated in the printing process.*

EZ038 Ladies Colors

- Hyacinth 83
- Mint MT (TA)
- Rose Violet RV
- Cabbage CB
- Azalea 55 (TA)
- Seaglass SG
- Hot Pink 57
- Jade 77
- Raspberry RP
- Turquoise 65 (TA)
- Red 40
- Carolina Blue CR (TA)
- Pomegranate PM
- Royal 51
- Poppy PO
- Surfer Blue SU
- Tangerine TR
- Navy 32
- Canary CA (TA)
- Purple 81
- Kiwi KW
- Graphite 99
- Simply Green SM
- Black 36 (TA)
- Forest 38 (TA)
- White 90

EZ038 High Vibrancy Colors*

- Hot Violet VT
- Coral 73

EZ038 Heather Colors

- Heather Red HR
- Heather Royal HO (TA)
- Heather Maroon HM (TA)
- Heather Navy HN (TA)
- Heather Simply Green HG
- Heather Team Purple H4 (TA)
- Heather Military Green H9 (TA)
- Athletic Heather 98 (TA)
- Heather Tidal Blue H3 (TA)
- Dark Heather DH
- Heather Pacific Blue H7 (TA)
- Black Heather BE

SALE Limited to stock on hand

- Hot Coral HC
- Lime J8 (TA)
- Cosmic Sky CS
- Island Green IG

(TA) Colors converted to tear away labels.

EZ038
Heather Military Green

EZ038 03879

Enza® Ladies Essential V-Neck Tee

- 4.5 oz., 60% cotton / 40% polyester, signature essential jersey
- 4.5 oz., 65% polyester / 35% cotton, signature essential jersey - high vibrancy (Coral, Hot Coral, Hot Violet, Neon Pink)
- 4.5 oz., 100% cotton, signature essential jersey (White)
- Self fabric binding at neckline
- Twill tape at inside back neck seam
- Traditional silhouette
- WCA - Workplace Conditions Assessment & GSV - Global Security Verifications Certified

Sizes XS-4X
Standard Colors $7.98
High Vibrancy: $8.98
Sale Colors: $6.38

ENZA® ESSENTIAL COLLECTION

EZ033 03379
Enza® Ladies Essential Scoop Neck Tee

- 4.5 oz., 60% cotton / 40% polyester, signature essential jersey
- 4.5 oz., 100% cotton, signature essential jersey (White)
- Self fabric binding at neckline
- Traditional silhouette
- WCA - Workplace Conditions Assessment & GSV - Global Security Verifications Certified

Sizes XS-4X
Standard Colors: $7.98
Sale Colors: $6.38

EZ033 Ladies Colors

- Red 40
- Black 36
- Mint MT
- White 90
- Seaglass SG

EZ033 Heather Colors

- Dark Heather DH

SALE Limited to stock on hand

- Pomegranate PM
- Turquoise 65
- Tangerine TR
- Royal 51
- Canary CA
- Chocolate 61
- Kiwi KW

EZ049 04979
Enza® Ladies Essential Flowy Tank

- 4.5 oz., 60% cotton / 40% polyester, signature essential jersey
- 4.5 oz., 65% polyester / 35% cotton, signature essential jersey - high vibrancy (Coral, Hot Coral, Hot Violet, Neon Pink)
- 4.5 oz., 100% cotton, signature essential jersey (White)
- Twill tape at inside back neck seam
- Racerback styling
- Flowy A-line silhouette
- WCA - Workplace Conditions Assessment & GSV - Global Security Verifications Certified

Sizes XS-4X
Standard Colors: $9.90
High Vibrancy: $11.10
Sale Colors: $7.92

EZ049 Ladies Colors

- Rose Violet RV
- Lime J8
- Island Green IG
- Simply Green SM
- Mint MT
- Turquoise 65
- Carolina Blue CR
- Royal 51
- Surfer Blue SU
- Navy 32
- Graphite 99
- Black 36 (TA)
- White 90

EZ049 Heather Colors

- Black Heather BE

EZ049 High Vibrancy Colors*

- Coral 73
- Hot Violet VT

SALE Limited to stock on hand

- Neon Pink 87
- Hyacinth 83
- Hot Coral HC

*(TA) Colors converted to tear away labels.
* The vibrancy of these colors cannot accurately be replicated in the printing process.

EZ031 03179
Enza® Ladies Essential Tank

- 4.5 oz., 60% cotton / 40% polyester, signature essential jersey
- 4.5 oz., 65% polyester / 35% cotton, signature essential jersey - high vibrancy (Coral, Hot Coral, Hot Violet)
- 4.5 oz., 100% cotton, signature essential jersey (White)
- Twill tape at inside back neck seam
- Traditional silhouette
- WCA - Workplace Conditions Assessment & GSV - Global Security Verifications Certified

Sizes XS-4X
Standard Colors: $7.98
High Vibrancy: $8.98
Sale Colors: $6.38

EZ031 Ladies Colors

- Hyacinth 83
- Turquoise 65
- Rose Violet RV
- Royal 51
- Hot Pink 57 (TA)
- Surfer Blue SU
- Raspberry RP
- Navy 32
- Red 40
- Cosmic Sky CS
- Pomegranate PM
- Purple 81
- Seaglass SG
- Black 36
- Simply Green SM
- White 90
- Forest 38

EZ031 High Vibrancy Colors*

- Coral 73
- Hot Violet VT

EZ031 Heather Colors

- Heather Tidal Blue H3 (TA)
- Athletic Heather 98 (TA)
- Heather Pacific Blue H7 (TA)
- Dark Heather DH
- Heather Military Green H9 (TA)
- Black Heather BE
- Heather Team Purple H4 (TA)

SALE Limited to stock on hand

- Hot Coral HC*
- Kiwi KW
- Tangerine TR
- Chocolate 61

EZ031
Heather Team Purple

(TA) Colors converted to tear away labels.

ENZA® ESSENTIAL COLLECTION

EZ034
Purple

EZ029
Surfer Blue

SALE

EZ034 Ladies Colors
All colors limited to stock on hand

- Azalea 55
- Kiwi KW
- Hot Pink 57
- Mint MT
- Raspberry RP
- Seaglass SG
- Red 40
- Surfer Blue SU
- Pomegranate PM
- Purple 81
- Tangerine TR
- Chocolate 61
- Canary CA
- White 90

EZ034 Heather Colors

- Athletic Heather 98

EZ034 High Vibrancy Colors*

- Hot Violet VT

EZ034 03479
Enza® Ladies Essential Sweetheart Tee

- 4.5 oz., 60% cotton / 40% polyester, signature essential jersey
- 4.5 oz., 65% polyester / 35% cotton, signature essential jersey (Hot Violet)
- 4.5 oz., 100% cotton, signature essential jersey (White)
- Self fabric binding at neckline
- Traditional silhouette
- WCA - Workplace Conditions Assessment & GSV - Global Security Verifications Certified

Sizes XS-4X
Sale Colors: $6.38

SALE

EZ029 Ladies Colors
All colors limited to stock on hand

- Hot Pink 57
- Canary CA
- Simply Green SM
- Turquoise 65
- Surfer Blue SU
- White 90

EZ107 High Vibrancy Colors*

- Hot Violet VT
- Hot Coral HC

EZ029 02979
Enza® Ladies Essential Cami

- 4.5 oz., 60% cotton / 40% polyester, signature essential jersey
- 4.5 oz., 65% polyester / 35% cotton, signature essential jersey - high vibrancy (Hot Coral & Hot VIolet)
- Tear away label
- Self-fabric binding at neck and armholes
- Traditional silhouette
- WCA - Workplace Conditions Assessment & GSV - Global Security Verifications Certified

Sizes XS-4X
Sale Colors: $6.98

** The vibrancy of these colors cannot accurately be replicated in the printing process.*

EZ018
Dark Heather

EZ004
Black

EZ018 Ladies Colors

Black 36

EZ018 Heather Colors

Dark Heather DH

SALE Limited to stock on hand

Poppy PO

Lime J8

Team Purple AU

Mint MT

Seaglass SG

EZ107 High Vibrancy Colors*

Neon Pink 87

EZ018 01879

Enza® Ladies Racerback Tank

- 5.8 oz., 100% combed ring spun cotton , 1x1 mini rib, 30 single
- 5.8 oz., 65% polyester / 35% cotton, 1x1 mini rib, 30 single (Neon Pink)
- Fitted silhouette
- WCA - Workplace Conditions Assessment & GSV - Global Security Verifications Certified

Sizes XS-3X
Standard Colors: $7.98
Sale Colors: $7.18

EZ004 Ladies Colors

Lime J8

Black 36

White 90

EZ004 Heather Colors

Dark Heather DH

SALE Limited to stock on hand

Canary CA

Azalea 55

Neon Pink 87*

Poppy PO

EZ004 00479

Enza® Ladies Basic Tank

- 5.8 oz., 100% combed ring spun cotton, 1x1 mini rib 30 single
- 5.8 oz., 65% polyester / 35% cotton, 1x1 mini rib 30 single (Neon Pink)
- Fitted silhouette
- WCA - Workplace Conditions Assessment & GSV - Global Security Verifications Certified

Sizes XS-3X
Standard Colors: $7.98
Sale Colors: $6.38

ENZA®

EZ077 Ladies Colors

Heather Team Purple/ white H4

Tangerine/white TR

Red/white 40

Heather Red/white HR

Carolina Blue/white CR

Royal/white 51

Heather Royal/white HO

Black/white 36

Black/red BR

Navy/canary 32

Black Heather/ white BE

Dark Heather/tangerine DT

Dark Heather/white DH

Dark Heather/seaglass SG

Maroon/athletic gold 41

Purple/athletic gold 81

Dark Charcoal/neon pink* DC

Athletic Heather/forest AF

Forest/white 38

Jade/white 77

Mint/dark heather MT

Hot Pink/white PW

EZ077 07779 USA Made Fabric

Enza® Ladies Football Tee

- 4.5 oz., 50% cotton / 50% polyester
- Classic jersey
- Tear away label
- Contrast self fabric inset stripes on sleeves
- 1x1 rib neckline
- Front and back yoke
- Made in USA fabric
- Fitted silhouette
- WRAP Certified - Worldwide Responsible Accredited Production

Sizes XS-4X
Standard Colors: $17.50
Sale Colors: $14.88

SALE Limited to stock on hand

- In stock only colors: 4.5 oz., 55% cotton / 45% polyester (heat seal label, Made in Pakistan)
- Chocolate/pink: 4.5 oz., 50% cotton / 50% polyester (tear away label, Made in USA fabric)

Canary/navy CA

Neon Pink/lime* 87

Hot Pink/tangerine HT

Hot Violet/navy* VT

Seaglass/ neon yellow* 74

Turquoise/lime 65

Royal/lime RL

Surfer Blue/hot violet* SU

Chocolate/pink 61

Clover/navy CL

Dark Heather/ lime DL

** The vibrancy of these colors cannot accurately be replicated in the printing process.*

THE #1 FAN FAVORITE TEE

- Tear Away Label
- Updated Classic Fit
- Self-Fabric Stripe vs. Printed
- Made in the USA Fabric

ALL COLORS UP TO 4X

EZ077
Black/white

ENZA®

EZ230
Athletic Heather/
heather maroon

EZ230 23079 USA Made Fabric

Enza® Unisex Triblend Baseball Tee

- 4.0 oz., 50% polyester / 37% cotton / 13% rayon, 30's triblend jersey
- Tear away label
- Contrast raglan sleeves
- Rib trim at neckline
- Unisex sizing
- Made in USA fabric
- WRAP Certified - Worldwide Responsible Accredited Production

Sizes XS-4X
$14.90

EZ230 Colors

White/dark
heather 90

White/black
heather BE

White/heather rose
violet H2

Athletic Heather/heather
maroon HM

Athletic Heather/
heather navy HN

Athletic Heather/heather
forest HF

Dark Heather/
black heather DH

Black Heather/
athletic heather 98

Heather Red/athletic
heather HR

Indigo Heather/
athletic heather IH

EZ098 09879 USA Made Fabric

Enza® Ladies Triblend Varsity Long Sleeve Tee

- 4.0 oz., 50% polyester / 37% cotton / 13% rayon, 30's triblend jersey
- Tear away label
- Contrast front and back yoke
- Self fabric racing stripes on sleeve
- Curved hem at sweep
- Traditional fit
- Made in USA fabric
- WRAP Certified - Worldwide Responsible Accredited Production

Sizes XS-4X
$21.50

EZ098 Ladies Colors

Heather Navy/ white HA

Heather Red/ white HR

Heather Royal/ white HO

Black Heather/ white BE

Dark Heather/ heather coral 73

Dark Heather/ white DH

White/heather hot pink H5

White/heather forest HF

White/heather navy HN

White/dark heather 90

EZ098
Black Heather/white

ENZA®

EZ074 Ladies Colors

White/red WR

White/dark heather DH

White/black 90

White/forest 38

White/ hot pink 57

White/ turquoise 65

Black/white BW

Black/red BR

Black/athletic heather 36

Athletic Heather/ red 40

Athletic Heather/ navy 98

Athletic Heather/ maroon 41

Athletic Heather/ hot violet VT*

Athletic Heather/ surfer blue SU

Athletic Heather/ seaglass SG

Athletic Heather/ black AB

Dark Heather/ white DE

Dark Heather/ royal 51

Dark Heather/ simply green SM

Dark Heather/ coral 73

EZ074
Dark Heather/royal

EZ074 07479 USA Made Fabric

Enza® Ladies Vintage Triblend Raglan Baseball Tee

- 3.5 oz., 50% polyester / 37% cotton / 13% rayon, triblend jersey
- Tear away label
- Contrast self fabric raglan sleeve and neck trim
- 3/4 sleeves
- Traditional silhouette
- Made in USA fabric
- WRAP Certified - Worldwide Responsible Accredited Production

Sizes XS-4X
$15.98

** The vibrancy of these colors cannot accurately be replicated in the printing process.*

EZ075 Ladies Colors

White/hot pink WP

White/navy 90

Canary/navy CA

Seaglass/white SG

Hot Pink/black 57

Carolina Blue/ white CR

Red/white 40

Maroon/white 41

Forest/white 38

Royal/white 51

Navy/white NW

Athletic Heather/ navy 98

Black/white 36

Black/red BR

Dark Heather/ white DH

EZ075 07579 USA Made Fabric

Enza® Ladies Vintage Triblend Football Tee

- 3.5 oz., 50% polyester / 37% cotton / 13% rayon, triblend jersey
- Tear away label
- Contrast printed sport stripes on sleeves
- Self fabric trim at neckline
- Traditional silhouette
- Made in USA fabric
- WRAP Certified - Worldwide Responsible Accredited Production

Sizes XS-4X
$15.98

EZ075
Black/white

ENZA®

EZ089 08979 USA Made Fabric

Enza® Ladies Vintage Triblend Sporty Tank

- 3.5 oz., 50% polyester / 37% cotton / 13% rayon, triblend jersey
- Tear away label
- Grey/White/Grey stripe neckline and armhole trim
- Racerback styling
- Curved hem at sweep
- Traditional silhouette
- Made in USA fabric
- WRAP Certified - Worldwide Responsible Accredited Production

Sizes XS-4X
$15.98

EZ089 Ladies Colors

Neon Pink 87*

Hot Coral HC*

Hot Violet VT*

Red 40

Turquoise 65

Royal 51

Hyacinth 83

Simply Green SM

Dark Heather DH

Navy 32

Black 36

** The vibrancy of these colors cannot accurately be replicated in the printing process.*

EZ076 07679 USA Made Fabric

Enza® Ladies Vintage Triblend Colorblock Tee

- 3.5 oz., 50% polyester / 37% cotton / 13% rayon, triblend jersey
- Tear away label
- Contrast raglan sleeve & neckline
- Self fabric sport stripe on sleeve
- Curved hem at sweep
- Traditional silhouette
- Made in USA fabric
- WRAP Certified - Worldwide Responsible Accredited Production

Sizes XS-4X
Standard Colors: $15.98
Sale Colors: $12.78

EZ076 Ladies Colors

Hot Pink/white 57

Red/white 40

Royal/white 51

Maroon/white 41

Navy/white NW

Forest/white 38

Hyacinth/white 83

Athletic Heather/ seaglass SG

Athletic Heather/ navy 98

Athletic Heather/ black 36

Dark Heather/ coral 73*

Dark Heather/ white DH

Black/white BW

SALE Limited to stock on hand

Carolina Blue/ island green CR

EZ076
Navy/white

ENZA®

EZ237 23779 USA Made Fabric
Enza® Unisex Triblend Colorblock Henley

- 4.0 oz., 50% polyester / 37% cotton / 13% rayon, 30's triblend jersey
- Tear away label
- Contrast raglan sleeves
- 3-button front placket with dyed-to-match buttons
- Double-sided cover stitch
- Made in USA fabric
- Unisex sizing
- WRAP Certified - Worldwide Responsible Accredited Production

Sizes XS-4X
$18.90

EZ237 Colors

Heather Red/
athletic heather HR

Indigo Heather/
athletic heather IH

Heather Forest/
athletic heather HF

Black Heather/
athletic heather BE

Athletic Heather/
heather navy HN

Athletic Heather/
heather maroon HM

Athletic Heather/
white 98

EZ237
Athletic Heather/
heather maroon

EZ021
Black/white

EZ021 02179
Enza® Ladies T-Shirt Dress

- 4.5 oz., 60% cotton / 40% polyester, signature essential jersey
- Tear away label
- Contrasting screenprinted stripes at sleeve
- Traditional silhouette
- WCA - Workplace Conditions Assessment & GSV - Global Security Verifications Certified

Sizes XS-2X
$17.80

EZ021 Ladies Colors

Hot Pink/white 57

Seaglass/white SG

Royal/white 51

Navy/white NW

Dark Heather/white DH

Black/white BW

ENZA®

EZ103
Cosmic Sky

EZ104
Coral

EZ103 10379 USA Made Fabric

Enza® Ladies Garment Washed Chalk V-Neck Tee

- 4.0 oz., 100% cotton
- Tear away label
- Mineral wash & garment washed
- 1 x 1 rib neckline
- Double needle stitching
- Shoulder to shoulder taping
- Low shrinkage due to garment wash effect
- Traditional silhouette
- Made in USA fabric
- WRAP Certified - Worldwide Responsible Accredited Production

Sizes XS-4X
Sale Colors: $10.58

SALE

EZ103 & EZ104 Colors
All colors limited to stock on hand

- Seaglass SG
- Aqua 53
- Coral 73
- Melon 78
- Cosmic Sky CS
- Hyacinth 83
- Medium Blue MB
- Black 36
- White 90

EZ104 10479 USA Made Fabric

Enza® Ladies Garment Washed Chalk Flowy Tank

- 4.0 oz., 100% cotton
- Tear away label
- Mineral wash & garment washed
- Racerback styling
- Flowy A-Line silhouette
- Low shrinkage due to garment wash effect
- Made in USA fabric
- WRAP Certified - Worldwide Responsible Accredited Production

Sizes XS-4X
Sale Colors: $10.98

EZ102 10279 USA Made Fabric

Enza® Ladies Garment Washed Chalk Crew Neck Tee

- 4.0 oz., 100% cotton
- Tear away label
- Mineral wash & garment washed
- 1 x 1 rib neckline
- Double needle stitching
- Shoulder to shoulder taping
- Low shrinkage due to garment wash effect
- Traditional silhouette
- Made in USA fabric
- WRAP Certified - Worldwide Responsible Accredited Production

Sizes XS-4X
Sale Colors: $10.58

SALE

EZ102 Ladies Colors
All colors limited to stock on hand

Seaglass SG	Coral 73	Cosmic Sky CS	Medium Blue MB	Black 36
Aqua 53	Melon 78	Hyacinth 83	Army 60	White 90

ENZA®

EZ081
Navy

EZ080
Tangerine

EZ081 08179
Enza® Ladies Slub Flowy Tank

- 4.0 oz., 100% cotton, slub jersey
- 4.0 oz., 60% cotton / 40% polyester, slub jersey (Carolina Blue, Hyacinth, Lime & Tangerine)
- 4.0 oz., 65% polyester / 35% coton, slub jersey - high vibrancy (Hot Coral & Hot Violet)
- Racerback styling
- Flowy A-line silhouette
- WCA - Workplace Conditions Assessment & GSV - Global Security Verifications Certified

Sizes XS-4X
Standard Colors: $11.98
Sale Colors: $10.18

EZ081 Ladies Colors

- Hot Pink 57
- Surfer Blue SU
- Tangerine TR
- Navy 32
- Lime J8
- Graphite 99
- Island Green IG
- Black 36
- Carolina Blue CR
- White 90

SALE Limited to stock on hand

- Rose Violet RV
- Simply Green SM
- Hot Violet VT*

EZ080 08079
Enza® Ladies Slub V-Neck Tee

- 4.0 oz., 100% cotton, slub jersey
- 4.0 oz., 60% cotton / 40% polyester, slub jersey (Graphite, Tangerine & White)
- 4.0 oz., 65% polyester / 35% cotton, slub jersey - high vibrancy (Hot Coral & Hot Violet)
- Self fabric binding at neckline
- Traditional silhouette
- WCA - Workplace Conditions Assessment & GSV - Global Security Verifications Certified

Sizes XS-4X
Standard Colors: $10.98
Sale Colors: $8.78

EZ080 Ladies Colors

- Hot Pink 57
- Navy 32
- Tangerine TR
- Graphite 99
- Lime J8
- Black 36
- Simply Green SM
- White 90
- Surfer Blue SU

SALE Limited to stock on hand

- Hot Violet VT*
- Turquoise 65

** The vibrancy of these colors cannot accurately be replicated in the printing process.*

EZ181
Black

EZ182
Eggshell

EZ181 18179 USA Made Fabric
Enza® Ladies Space Dye Flowy Tank
- 4.0 oz., 90% polyester / 10% cotton, space dye jersey
- Tear away label
- Textured for a unique multi color effect
- Self fabric binding at neckline & armhole
- Flowy A-line silhouette
- Racerback styling
- Made in USA fabric
- WRAP Certified - Worldwide Responsible Accredited Production

Sizes XS-4X
$13.98

EZ181 & EZ182 Colors

Hyacinth 83

Royal 51

Simply Green SM

Black 36

Dark Heather DH

Eggshell EG

EZ182 18279 USA Made Fabric
Enza® Ladies Space Dye Flowy V-Neck Tee
- 4.0 oz., 90% polyester / 10% cotton, space dye jersey
- Tear away label
- Textured for a unique multi color effect
- Self fabric binding at neckline
- Traditional silhouette
- Made in USA fabric
- WRAP Certified - Worldwide Responsible Accredited Production

Sizes XS-4X
$13.98

ENZA®

EZ084
Black

EZ085
Black

EZ086
Navy

EZ084 08479 USA Made Fabric
Enza® Ladies Textured Triblend Crew Neck Tee

- 3.5 oz., 50% polyester / 37% cotton / 13% rayon, triblend jersey
- Tear away label
- Self fabric neckline trim
- Traditional silhouette
- Made in USA fabric
- WRAP Certified - Worldwide Responsible Accredited Production

Sizes XS-4X
Sale Colors: $10.60

EZ085 08579 USA Made Fabric
Enza® Ladies Textured Triblend V-Neck Tee

- 3.5 oz., 50% polyester / 37% cotton / 13% rayon, triblend jersey
- Tear away label
- Self fabric neckline trim
- Traditional silhouette
- Made in USA fabric
- WRAP Certified - Worldwide Responsible Accredited Production

Sizes XS-4X
Sale Colors: $11.00

EZ086 08679 USA Made Fabric
Enza® Ladies Textured Triblend Long Sleeve V-Neck Tee

- 3.5 oz., 50% polyester / 37% cotton / 13% rayon, triblend jersey
- Tear away label
- Self fabric neckline trim
- Traditional silhouette
- Made in USA fabric
- WRAP Certified - Worldwide Responsible Accredited Production

Sizes XS-4X
Sale Colors: $12.50

SALE EZ084 Ladies Colors
All colors limited to stock on hand

- Coral 73
- Red 40
- Hot Violet VT
- Simply Green SM
- Hot Pink 57
- Black 36

SALE EZ085 Ladies Colors
All colors limited to stock on hand

- Hot Violet VT
- Turquoise 65
- Hot Pink 57
- Surfer Blue SU
- Red 40
- Graphite 99
- Simply Green SM
- Black 36

SALE EZ086 Ladies Colors
All colors limited to stock on hand

- Coral 73
- Surfer Blue SU
- Hot Pink 57
- Navy 32
- Red 40
- Graphite 99
- Simply Green SM
- Black 36

EZ082
White

EZ082 08279 USA Made Fabric
Enza® Ladies Textured Sublimation Flowy Tank

- 3.5 oz., 80% polyester / 20% cotton
- Tear away label
- Sublimation jersey
- Racerback styling
- High polyester content for sublimation
- Traditional silhouette
- Made in USA fabric
- WRAP Certified - Worldwide Responsible Accredited Production

Sizes XS-4X
Sale Colors: $10.60

SALE
GD208 Ladies Colors
All colors limited to stock on hand

White 90

EZ087
Turquoise

EZ087 08779 USA Made Fabric
Enza® Ladies Textured Triblend Flowy Tank

- 3.5 oz., 50% polyester / 37% cotton / 13% rayon, triblend jersey
- Tear away label
- Racerback styling
- Self fabric binding
- Traditional silhouette
- Made in USA fabric
- WRAP Certified - Worldwide Responsible Accredited Production

Sizes XS-4X
Sale Colors: $12.40

SALE
EZ086 Ladies Colors
All colors limited to stock on hand

Coral 73
Simply Green SM
Hot Violet VT
Turquoise 65
Hot Pink 57
Graphite 99
Red 40
Black 36

ENZA®

EZ039
Neon Yellow

EZ392
White

EZ164
Black/neon pink

EZ039 03979
Enza® Ladies Essential Cropped Tee
- 4.5 oz., 60% cotton / 40% polyester, signature essential jersey
- 4.5 oz., 65% polyester / 35% cotton, signature essential jersey (Neon Pink & Neon Yellow)
- Shorter body length
- Boxy silhouette
- WCA - Workplace Conditions Assessment & GSV - Global Security Verifications Certified

Sizes XS-4X
Sale Colors: $5.80

SALE
EZ039 Ladies Colors
All colors limited to stock on hand

Neon Pink 87
Tangerine TR
Neon Yellow 74
Lime J8

EZ392 39279
Enza® Ladies Jersey Zip Hood
- 7.0 oz., 100% combed cotton, lightweight jersey
- Self-color linen trim on hood, zipper and pocket
- Dual seams on hood
- Matte nickel YKK® zipper and pull
- Fitted silhouette

Sizes S-2X
Sale Colors: $12.00

SALE
EZ392 Ladies Colors
All colors limited to stock on hand

Aqua 53
Espresso ES
White 90

EZ164 16479 USA Made Fabric
Enza® Ladies Fold Over Capri
- 8.0 oz., 97% cotton / 3% spandex, stretch jersey
- 8.0 oz., 35% cotton / 58% polyester / 7% spandex, stretch jersey (Neon Pink)
- Tear away label
- Fold over waistband for adjustable rise
- No side seams
- Fitted silhouette
- Made in USA fabric
- WRAP Certified - Worldwide Responsible Accredited Production

Sizes XS-2X
$27.30

EZ164 Ladies Colors

Black/neon pink 87
Black 36

** The vibrancy of these colors cannot accurately be replicated in the printing process.*

Enza® Ladies Fold Over Yoga Pant

- 8.0 oz., 97% cotton / 3% spandex, stretch jersey
- 8.0 oz., 35% cotton / 58% polyester / 7% spandex stretch jersey (Neon Pink)
- Tear away label
- Fold over waistband for adjustable rise
- No side seams
- Fitted bootcut silhouette USA Made Fabric
- Made in USA fabric
- WRAP Certified - Worldwide Responsible Accredited Production

EZ165 16579

- 32" inseam

Sizes XSR-2XR
Standard Colors: $27.90
Sale Colors: $22.32

EZ165P Petite 165P79

- 29" inseam

Sizes XSP-2XP
Sale Colors: $19.96

EZ165T Tall 165T79

- 35" inseam

Sizes XST-2XT
Sale Colors: $19.96

SALE EZ165T Tall Colors
All colors limited to stock on hand

Black/coral* 73

Black/hot violet* VT

Black/neon pink 87

Black/white 90

SALE EZ165P Petite Colors
All colors limited to stock on hand

Black/coral* 73

Black/athletic heather 98

Black/neon pink 87

Black/white 90

Black/turquoise 65

Black 36

Black/lime J8

EZ165 Ladies Colors

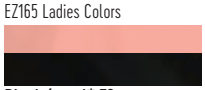
Black/coral* 73

Black/turquoise 65

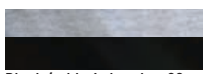
Black/athletic heather 98

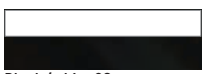
Black/white 90

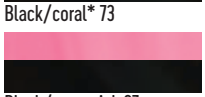
Black/neon pink 87

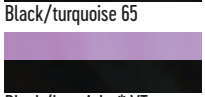
Black/hot violet* VT

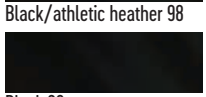
Black 36

SALE Limited to stock on hand

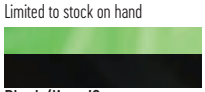
Black/lime J8

INTRODUCING

U.S. APPAREL

A COLLECTION OF COMFORT + STYLE

Inspired from our success in fashion retail, we bring to you our best styles in knit fabrics of paralleled quality at wholesale prices.

HOT LOOKS. LOW PRICES.

Fashion retail styles,
designed in soft & supple fabrics.

UA010
Light Blue

UA012
Creamsicle

UA010 Women's Colors

Light Pink 67

Light Blue 42

Dusty Aqua DA

Grey Cloud GD

Black 36

NEW UA010 YJY5082

U.S. Apparel® Women's Strappy Tank

- 4.13 oz., 60% cotton / 40% poly jersey
- Vintage washed
- Silky soft
- Strappy v-neck
- Curved bottom hem
- Drop back hem

Sizes S-XL
$10.00

UA012 Women's Colors

Creamsicle CS

Tulip TL

Mint 49

Water WA

Anthracite AN

NEW UA012 YJY5081

U.S. Apparel® Women's Knotted Back Tank

- 4.13 oz., 60% cotton / 40% poly jersey
- Vintage washed
- Silky soft
- 1 x 1 ribbed knot back detail
- Racerback style
- Scoop neck

Sizes S-XL
$10.00

UA089
Grey Heather

NEW UA089 YSL5095
U.S. Apparel® Women's Knotted Tank
- 3.69 oz., 60% cotton / 40% poly slub jersey, 40/1 yarn
- Soft hand feel
- Lightweight
- Knotted design detail
- Ribbed neck & armhole trim

Sizes S-XL
$9.50

UA089 Women's Colors
Aqua 53
UA089 Heather Colors
Grey Heather GH
Graphite 97

UA081
White

NEW UA081 SLT1004
U.S. Apparel® Women's Cut Rib Tank
- 3.69 oz., 60% cotton / 40% poly slub jersey, 40/1 yarn
- Soft hand feel
- Lightweight
- Cut rib neck & armholes
- Curved bottom hem

Sizes S-XL
$8.50

UA081 Women's Colors
Coral 75
Aqua 53
Blue BL
Black 36
White 90
UA081 Heather Colors
Grey Heather GH

UA019
Soft Blue

NEW UA019 SLT1005
U.S. Apparel® Women's High Neck Tank
- 3.69 oz., 60% cotton / 40% poly slub jersey, 40/1 yarn
- Soft hand feel
- Lightweight
- Centerback seam
- Racerback style
- Curved bottom hem

Sizes S-XL
$8.50

UA019 Women's Colors
Soft Mint SM
Soft Blue SB
Coral 75
Aqua 53
Black 36
UA019 Heather Colors
Grey Heather GH

UA067
Black

UA020
Mint

UA018
Soft Mint

NEW UA067 YJY4085
U.S. Apparel® Women's Boxy Tee
- 4.13 oz., 60% cotton / 40% poly jersey
- Vintage washed
- Silky soft
- Loose fit
- Boxy style
- Scoop neck with self fabric neck trim

Sizes S-2X
$10.00

NEW UA020 YJY5109
U.S. Apparel® Women's Short Cut Tank
- 4.42 oz., 100% cotton jersey
- Soft & silky like
- Shorter length
- Curved & drop back raw edge bottom hem

Sizes S-XL
$8.50

NEW UA018 YSL4126
U.S. Apparel® Women's Raglan Tee
- 4.28 oz., 60% cotton / 40% polyester slub jersey, 30/1 yarn
- Soft hand feel
- Scoop neck
- Curved bottom hem
- 2-tone raglan short sleeves
- Exposed overlock stitching

Sizes S-XL
$9.00

UA067 Women's Colors

Poppy Red PR
Water WA
Chambray CM
Stone ST
Anthracite AN
White 90

UA020 Women's Colors

Mint 49
Nectar NC
Grapefruit GF
Aqua 53
Black 36

UA018 Women's Colors

Soft Mint SM | Grapefruit GF | Grey Heather GR | Black 36

U.S. APPAREL

UA017
Denim/cream

UA207
Navy Heather

UA075
Maroon

NEW UA017 BLT0523
U.S. Apparel® Women's 2-Tone Baseball Tee
- 3.69 oz., 60% cotton / 40% poly jersey
- Vintage washed
- Silky soft
- 3/4 contrasting raglan sleeves
- Curved hem
- Scoop neck
- Exposed & contrast stitching details

Sizes S-2X
$15.00

UA017 Women's Colors

Brick/charcoal BC
Charcoal/cream CC
Denim/cream DC
Grey/charcoal GC
Navy/denim ND

NEW UA207 MCT100
U.S. Apparel® Men's Crew Neck Tee
- 4.28 oz., 60% cotton / 40% poly jersey
- Soft hand feel
- Classic style
- Short sleeve
- 1 potion dye
- 1x1 ribbed neck trim

Sizes S-3X
Call for current pricing

UA207 Heather Colors

Sea Green Heather SH
Maroon Heather MH
Navy Heather NH
Athletic Heather 94
Grey Heather GH
Charcoal Heather CH

NEW UA075 BLT0522
U.S. Apparel® Women's Football Tee
- 3.69 oz., 60% cotton / 40% poly jersey
- Vintage washed
- Silky soft
- Front yoke design
- V-neck detail
- Distressed printed sleeve stripes
- Contrast top stitch

Sizes S-XL
$15.50

UA075 Women's Colors

Aqua 53
Maroon 41
Charcoal 99
Midnight MN

UA098
Chambray

NEW UA098 YJY1076
U.S. Apparel® Women's Cropped Hoodie Tee
- 4.42 oz., 100% cotton jersey
- Soft & silky-like
- Raglan sleeves
- Hoodie with drawcord
- Rib cuffs

Sizes S-XL
$15.50

UA098 Women's Colors

Sorbet SO
Aqua 53
Berry 88
Chambray CM
Black 36

UA051
Gunmetal

NEW UA051 BLH1034
U.S. Apparel® Women's Princess Seam Hoodie Tee
- 4.13 oz., 60% cotton / 40 % poly jersey
- Vintage washed
- Silky soft
- 1x1 rib cuffs
- Raglan sleeves
- Raw edges
- Exposed stitching details

Sizes XS-2X
$18.50

UA051 Women's Colors

Paprika PP
Berry 88
Denim 64
Gunmetal GM
Black 36

UA341
Aqua

NEW UA341 MJP1036
U.S. Apparel® Vintage Pullover Hoodie
- 4.28 oz., 60% cotton / 40% poly jersey
- Comfortable & soft
- 1x1 rib cuffs
- Raglan sleeves
- Self fabric drawcord
- Kangaroo pocket

Sizes XS-2X
$20.00

UA341 Colors

Coral 75
Maroon 41
Aqua 53
Indigo IN
Grey GR
Black 36

ANVIL®

AN217 Youth Colors

NEW
Light Blue 42

Neon Orange NO

Orange 44

Red 40

Caribbean Blue CB

Royal Blue 51

Navy 32

Neon Green NG

Green Apple GA

Purple 81

Charcoal 99

Black 36

White 90

AN217 Heather Colors

Heather Hot Pink HH

Heather Purple HP

Heather Caribbean Blue HC

Heather Royal HY

Heather Blue HU

Heather Green HD

Heather Grey 98

Heather Graphite HT

Heather Dark Grey HG

AN217 990B
ANVIL® Youth Lightweight Tee

- 4.3 oz., 100% combed ring spun cotton (Heather Grey: 90% ring spun cotton / 10% polyester; Heather & Neon Colors: 65% polyester / 35% ring spun cotton; Heather Graphite: 50% ring spun cotton / 50% polyester)
- High stitch density for smoother printing surface
- Classic fit
- Side seam construction
- Shoulder-to-shoulder tape and seamed collar
- Double-needle sleeve and bottom hem
- TearAway label
- TrackMyT® number in bottom hem can be traced on trackmyt.com
- Oeko-Tex® Standard 100 certified

Sizes XS-XL
Call for current pricing

AN019 Women's Colors

Red 40

Caribbean Blue CB

Navy 32

Charcoal 99

White 90

Black 36

AN019 Heather Colors

Heather Purple HP

Heather Grey 98

Heather Dark Grey HG

AN019 380VL
ANVIL® Women's Lightweight Fitted V-Neck Tee

- 4.3 oz., 100% combed ring spun cotton (Heather Dark Grey & Heather Purple: 65% polyester / 35% ring spun cotton; Heather Grey: 90% ring spun cotton / 10% polyester)
- High stitch density for smoother printing surface
- Fitted contoured silhouette with side seam and display tape
- 1/2" rib V-neck collar
- Single-needle topstitched front neck
- Double-needle cap sleeve and bottom hem
- TearAway label
- Oeko-Tex® Standard 100 certified

WE STOCK EVERY COLOR + SIZE
Sizes S-2X
Call for current pricing

AN207 980
ANVIL® Adult Lightweight Tee

- 4.3 oz., 100% combed ring spun cotton (Heather Grey: 90% ring spun cotton / 10% polyester; Heather Graphite: 50% ring spun cotton / 50% polyester; Heather Colors & Neons: 65% polyester / 35% ring spun cotton)
- High stitch density for smoother printing surface
- Semi-fitted
- Tubular construction
- Shoulder-to-shoulder tape and seamed collar
- Double-needle sleeve and bottom hem
- TearAway label
- Oeko-Tex® Standard 100 certified

Sizes (XS) S-3X (4X)
Call for current pricing

AN207 Colors

- Spring Yellow SY
- Neon Yellow NY
- Lemon Zest LZ
- Gold 34
- Mandarin Orange MO
- Neon Orange NO
- Orange 44
- Coral 78
- Dusty Rose DR (XS)
- Terracotta TC
- Canyon CY
- Red 40 (4X)
- Independence Red 84
- CharityPink 68
- Hot Pink 57
- Neon Pink NP
- Maroon 41
- Teal Ice TI
- Pool Blue PL
- Caribbean Blue CB
- Light Blue 42
- Neon Blue NB
- Royal Blue 51 (4X)
- Navy 32 (XS, 4X)
- Lake 54
- Orion OR
- Neon Green NG
- Key Lime J8
- Green Apple GA
- Kelly Green 47
- Forest Green 38
- Violet 79 (XS)
- Purple 81
- Chocolate 61
- City Green 60
- Storm Grey 93
- Charcoal 99 (4X)
- Silver 45 (4X)
- Paragon PG
- Desert DE
- Smoke SM (4X)
- Black 36 (XS, 4X)
- White 90 (XS, 4X)

AN207 Heather Colors

- Heather Orange HO
- Heather Red HR
- Heather Hot Pink HH
- Heather Raspberry HS
- Heather Purple HP
- Heather Caribbean Blue HC
- Heather Royal HY
- Heather Blue HU
- Heather Navy HN (XS)
- Heather Green HD
- Heather Dark Green HK
- Heather Slate H1 (XS)
- Heather City Green HE (XS)
- Heather Grey 98 (XS, 4X)
- Heather Graphite HT (XS, 4X)
- Heather Dark Grey HG (XS, 4X)

ANVIL®

AN287 987B
ANVIL® Youth Lightweight Long Sleeve Hooded Tee

- 4.3 oz., 100% combed ring spun cotton (Heather Blue & Heather Dark Grey: 65% polyester / 35% ring spun cotton)
- High stitch density for smoother printing surface
- Side seam construction
- Display tape
- Relaxed unlined hood
- Double-needle neck, sleeve and bottom hem
- TearAway label
- TrackMyT® number in bottom hem can be traced on trackmyt.com
- Oeko-Tex® Standard 100 Certified

Sizes S-XL
$11.04

AN287 Youth Colors
- Navy 32
- Black 36

AN287 Heather Colors
- Heather Blue HU
- Heather Dark Grey HG

AN201 983
ANVIL® Adult Lightweight Pocket Tee

- 4.3 oz., 100% combed ring spun cotton (Heather Blue: 65% polyester / 35% ring spun cotton; Heather Graphite: 50% ring spun cotton / 50% polyester; Heather Grey: 90% ring spun cotton / 10% polyester)
- High stitch density for smoother printing surface
- Semi-fitted
- Side seam construction
- Shoulder-to-shoulder tape and seamed collar
- Double-needle pocket, sleeve and bottom hem
- Left chest pocket
- TearAway label
- Oeko-Tex® Standard 100 Certified

Sizes S-2X
Call for current pricing

AN201 Colors
- Red 40
- Navy 32
- Royal Blue 51
- Black 36
- White 90

AN201 Heather Colors
- Heather Blue HU
- Heather Grey 98
- Heather Graphite HT

AN206 982
ANVIL® Adult Lightweight V-Neck Tee

- 4.3 oz., 100% combed ring spun cotton (Graphite Heather: 50% ring spun cotton / 50% polyester; Heather Grey: 90% ring spun cotton / 10% polyester; Heather Colors: 65% polyester / 35% ring spun cotton)
- High stitch density for smoother printing surface
- Semi-fitted
- Side seam construction
- Shoulder-to-shoulder tape and seamed mitered V-neck collar
- Double-needle sleeve and bottom hem
- TearAway label
- Oeko-Tex® Standard 100 certified

Sizes S-2X
Call for current pricing

AN206 Colors
- Red 40
- Navy 32
- Charcoal 99
- Smoke SM
- Black 36
- White 90

AN206 Heather Colors
- Heather Purple HP
- Heather Blue HU
- Heather Navy HN
- Heather Grey 98
- Heather Graphite HT

AN187 987
ANVIL® Adult Lightweight Long Sleeve Hooded Tee

- 4.3 oz., 100% combed ring spun cotton (Heather Colors:: 65% polyester / 35% ring spun cotton)
- High stitch density for smoother printing surface
- Semi-fitted
- Side seam construction
- Display tape
- Relaxed unlined hood with contrast drawcord
- Double-needle neck, sleeve and bottom hem
- TearAway label
- Oeko-Tex® Standard 100 certified

Sizes S-2X (3X)
$17.06

AN055 887L
ANVIL® Women's Lightweight Long Sleeve Hooded Tee

- 4.3 oz., 100% combed ring spun cotton (Heather Colors: 65% polyester / 35% ring spun cotton)
- High stitch density for smoother printing surface
- Semi-fitted contoured silhouette with side seam and display tape
- Relaxed unlined hood with contrast drawcord
- Three-needle neck, sleeve and bottom hem
- TearAway label
- Oeko-Tex® Standard 100 certified

WE STOCK EVERY COLOR + SIZE
Sizes S-2X
$16.70

AN187
BlackBlue/
dark grey

AN055
Caribbean Blue/
dark grey

AN187 Colors

Heather City Green/neon yellow HE | Caribbean Blue/ dark grey CB (3X) | Red/dark grey 40 | Navy/dark grey 32 (3X) | Black/dark grey 36 (3X)

Heather Green/ neon yellow HD | Heather Purple/ neon yellow HP | Heather Blue/ neon yellow HU (3X) | Heather Dark Grey/dark grey HG (3X) | White/dark grey 90

AN055 Women's Colors

Red/dark grey 40 | Hot Pink/neon yellow 57 | Caribbean Blue/dark grey CB | Navy/dark grey 32 | Black/dark grey 36

Heather Green/ neon yellow HD | Heather Purple/ neon yellow HP | Heather Blue/neon yellow HU | Heather dark grey/dark grey HG | White/dark grey 90

AN020 88VL
ANVIL® Women's Lightweight V-Neck Tee

- 4.3 oz., 100% combed ring spun cotton (Heather Graphite: 50% ring spun cotton / 50% polyester; Heather Grey: 90% ring spun cotton / 10% polyester; Heather Colors: 65% polyester / 35% ring spun cotton)
- High stitch density for smoother printing surface
- Semi-fitted contoured silhouette with side seam
- Shoulder-to-shoulder tape and 1/2" rib V-neck collar
- Double-needle sleeve and bottom hem
- TearAway label
- Oeko-Tex® Standard 100 certified

WE STOCK EVERY COLOR + SIZE

Sizes S-2X

Call for current pricing

AN059 884L
ANVIL® Women's Lightweight Long Sleeve Tee

- 4.3 oz., 100% combed ring spun cotton (Heather Grey: 90% ring spun cotton / 10% polyester)
- High stitch density for smoother printing surface
- Semi-fitted contoured silhouette with side seam
- Shoulder-to-shoulder tape and seamed collar
- Double-needle sleeve and bottom hem
- TearAway label
- Oeko-Tex® Standard 100 certified

Sizes S-2X

Call for current pricing

AN189 949
ANVIL® Adult Lightweight Long Sleeve Tee

- 4.3 oz., 100% combed ring spun cotton (Heather Grey: 90% ring spun cotton / 10% polyester; Heather Colors: 65% polyester / 35% ring spun cotton)
- High stitch density for smoother printing surface
- Semi-fitted
- Side seam construction
- Shoulder-to-shoulder tape and seamed collar
- Double-needle bottom hem
- Rib sleeve cuffs
- TearAway label
- Oeko-Tex® Standard 100 Certified

WE STOCK EVERY COLOR + SIZE

Sizes S-3X

Call for current pricing

AN020 Women's Colors

- Red 40
- Navy 32
- Independence Red 84
- Green Apple GA
- Hot Pink 57
- Black 36
- Caribbean Blue CB
- White 90

AN020 Heather Colors

- Heather Purple HP
- Heather Graphite HT
- Heather Green HD
- Heather Dark Grey HG
- Heather Grey 98

AN059 Women's Colors

- NEW Caribbean Blue CB
- Hot Pink 57
- Navy 32
- Black 36
- White 90

AN059 Heather Colors

- Heather Grey 98

AN189 Colors

- Red 40
- Navy 32
- Storm Grey 93
- Charcoal 99
- Black 36
- White 90

AN189 Heather Colors

- Heather Purple HP
- Heather Blue HU
- Heather Green HD
- Heather Grey 98

ANVIL®

AN023 880
ANVIL® Women's Lightweight Tee

- 4.3 oz., 100% combed ring spun cotton (Heather Graphite: 50% ring spun cotton / 50% polyester; Heather Grey: 90% ring spun cotton / 10% polyester; Heather Colors: 65% polyester / 35% ring spun cotton)
- High stitch density for smoother printing surface
- Semi-fitted contoured silhouette with side seam
- Shoulder-to-shoulder tape and seamed collar
- Double-needle sleeve and bottom hem
- TearAway label
- Oeko-Tex® Standard 100 certified

Sizes S-2X (3X)
Call for current pricing

AN023 Women's Colors

- Spring Yellow SY
- Navy 32
- Mandarin Orange MO
- Key Lime J8
- Coral 78
- Green Apple GA
- Dusty Rose DR
- Kelly Green 47
- Terracotta TC
- Violet 79
- Red 40
- Purple 81
- CharityPink 68
- Paragon PG
- Hot Pink 57
- Storm Grey 93
- Teal Ice TI
- Charcoal 99
- Pool Blue PL
- Smoke SM
- Caribbean Blue CB
- Black 36 (3X)
- Royal Blue 51
- White 90 (3X)

AN023 Heather Colors

- Heather Red HR
- Heather Green HD
- Heather Purple HP
- Heather Grey 98
- Heather Blue HU
- Heather Graphite HT
- Heather Navy HN
- Heather Dark Grey HG

ANVIL®

AN214 988
ANVIL® Adult Lightweight Ringer Tee

- 4.3 oz., 100% combed ring spun cotton (Heather Grey/heather dark grey: 90% ring spun cotton / 10% polyester, Heather Colors: 65% polyester / 35% cotton)
- High stitch density for smoother printing surface
- Semi-fitted
- Side seam construction
- Contrast color binding at neck and sleeves
- Double-needle bottom hem
- TearAway label
- Oeko-Tex® Standard 100 certified

Sizes S-2X
$10.86

AN214 Colors

White/red WR

White/black WB

AN214 Heather Colors

Heather Red/red HR

Heather Blue/navy HU

Heather Green/kelly green HD

Heather Grey/heather dark grey 98

Heather Purple/purple HP

AN028 882L
ANVIL® Women's Lightweight Tank

- 4.3 oz., 100% combed ring spun cotton (Heather Graphite: 50% ring spun cotton / 50% polyester; Heather Grey: 90% ring spun cotton / 10% polyester; Heather Graphite: 65% polyester / 35% ring spun cotton)
- High stitch density for smoother printing surface
- Semi-fitted contoured silhouette with side seam
- Bound rib trim neck and armhole
- Double-needle bottom hem
- TearAway label
- Oeko-Tex® Standard 100 certified

WE STOCK EVERY COLOR + SIZE
Sizes S-2X
Call for current pricing

AN028 Women's Colors

Red 40

Navy 32

Independence Red 84

Green Apple GA

Hot Pink 57

Black 36

Caribbean Blue CB

White 90

AN028 Heather Colors

Heather Grey 98

Heather Dark Grey HG

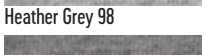
Heather Graphite HT

AN250 986
ANVIL® Adult Lightweight Tank

- 4.3 oz., 100% combed ring spun cotton (Heather Grey: 90% ring spun cotton / 10% polyester)
- High stitch density for smoother printing surface
- Semi-fitted
- Side seam construction
- Bound self-trim neck and armhole
- Double-needle bottom hem
- TearAway label
- Oeko-Tex® Standard 100 certified

Sizes S-2X
Call for current pricing

AN250 Colors

Navy 32

Black 36

White 90

AN250 Heather Colors

Heather Grey 98

AN073
Terracotta

AN087
Heather Graphite

AN083
Navy

AN073 37PVL
ANVIL® Women's Freedom Sleeveless Tee
- 4.0 oz., 65% polyester / 35% rayon
- High stitch density for smoother printing surface
- Loose fit A-line silhouette with side seam
- Single-needle seamed 1/2" rib collar
- Double-needle armholes and curved back bottom hem
- TearAway label
- Oeko-Tex® Standard 100 Certified

Sizes XS-2X
Call for current pricing

AN073 Women's Colors
- Dusty Rose DR
- Terracotta TC
- Navy 32
- Black 36
- White 90

AN073 Heather Colors
- Heather City Green HE
- Heather Graphite HT

AN087 36PVL
ANVIL® Women's Freedom Tee
- 4.0 oz., 65% polyester / 35% rayon
- High stitch density for smoother printing surface
- Loose fit silhouette with side seam and tapered bottom
- Drop shoulder and display tape
- Single-needle scoop neck with 1/2" rib collar
- TearAway label
- Oeko-Tex® Standard 100 Certified

Sizes XS-2X
Call for current pricing

SALE
AN087 Women's Colors
All colors limited to stock on hand
- Dusty Rose DR
- Terracotta TC
- Navy 32
- Black 36
- White 90

AN087 Heather Colors
- Heather City Green HE
- Heather Graphite HT

AN083 32PVL
ANVIL® Women's Freedom Tank
- 4.0 oz., 65% polyester / 35% rayon
- High stitch density for smoother printing surface
- Loose fit A-Line silhouette with side seam
- Self-fabric binding applied to neckline and armholes
- Double-needle curved back bottom hem
- TearAway label
- Oeko-Tex® Standard 100 Certified

Sizes XS-2X
Call for current pricing

SALE
AN083 Women's Colors
All colors limited to stock on hand
- Dusty Rose DR
- Terracotta TC
- Navy 32
- Black 36
- White 90

AN083 Heather Colors
- Heather City Green HE
- Heather Graphite HT

ANVIL®

AN078 6750VL
ANVIL® Women's Tri-Blend V-Neck Tee
- 4.2 oz., 50% polyester / 25% combed ring spun cotton / 25% rayon
- High stitch density for smoother printing surface
- Semi-fitted contoured silhouette with side seam and display tape
- Wicking properties
- 1/2" rib v-neck collar
- Single-needle topstitched front neck
- Double-needle dolman sleeve and curved bottom hem
- TearAway label
- Oeko-Tex® Standard 100 certified

Sizes (XS) S-2X
Call for current pricing

AN204 6752
ANVIL® Adult Tri-Blend V-Neck Tee
- 4.2 oz., 50% polyester / 25% combed ring spun cotton / 25% rayon
- High stitch density for smoother printing surface
- Semi-fitted
- Wicking properties
- Side seam construction
- Shoulder-to-shoulder tape and 5/8" seamed mitered V-neck collar
- Single-needle topstitched front neck
- Double-needle sleeve and bottom hem
- TearAway label
- Oeko-Tex® Standard 100 Certified

Sizes S-2X
Call for current pricing

AN081 6751L
ANVIL® Women's Tri-Blend Racerback Tank
- 4.2 oz., 50% polyester / 25% combed ring spun cotton / 25% rayon
- High stitch density for smoother printing surface
- Wicking properties
- Semi-fitted contoured racerback silhouette with side seam
- Bound self-trim neck and armhole
- Double-needle curved bottom hem
- TearAway label
- Oeko-Tex® Standard 100 certified

Sizes (XS) S-2X
Call for current pricing

AN078 Women's Colors

- Heather Bronze HZ
- Heather Caribbean Blue HC
- Heather Grey 98 (XS)
- Heather Orange HO
- Heather Galapagos Blue HL
- Heather Graphite HT
- Heather Red HR
- Atlantic Blue AT
- Heather Dark Grey HG (XS)
- Heather Raspberry HS (XS)
- Heather Navy HN
- Black 36 (XS)
- Heather Purple HP
- Heather Green HD (XS)
- White 90 (XS)
- Heather Aubergine HA (XS)
- Heather Dark Green HK
- Teal Ice TI
- Heather Slate H1

AN204 Colors

- Heather Red HR
- Heather Blue HU
- Heather Grey 98
- Heather Dark Grey HG
- Black 36
- White 90

AN081 Women's Colors

- Heather Red HR
- Heather Navy HN
- Heather Raspberry HS
- Heather Grey 98
- Heather Purple HP
- Heather Graphite HT (XS)
- Heather Aubergine HA (XS)
- Heather Dark Grey HG (XS)
- Heather Caribbean Blue HC (XS)
- Black 36 (XS)
- Heather Galapagos Blue HL
- White 90 (XS)

SALE Limited to stock on hand
- Heather Slate H1

AN199 6750
ANVIL® Adult Tri-Blend Tee

- 4.2 oz., 50% polyester / 25% combed ring spun cotton / 25% rayon
- High stitch density for smoother printing surface
- Semi-fitted
- Side seam construction
- Shoulder-to-shoulder tape and 5/8" seamed collar
- Single-needle topstitched front neck
- Double-needle sleeve and bottom hem
- TearAway label
- Oeko-Tex® Standard 100 certified

Sizes (XS) S-2X (3X)
Call for current pricing

AN199 Colors

- Heather Bronze HZ
- Heather Blue HU (3X)
- Heather Orange HO
- Heather Navy HN (3X)
- Heather Red HR
- Heather Green HD
- Heather Maroon HM
- Heather Dark Green HK
- Heather Purple HP
- Heather Slate H1 (3X)
- Heather Aubergine HA
- Heather Grey 98 (XS, 3X)
- Teal Ice TI
- Heather Graphite HT (3X)
- Heather Caribbean Blue HC
- Heather Dark Grey HG (XS, 3X)
- Heather Galapagos Blue HL (3X)
- Black 36 (XS, 3X)
- Atlantic Blue AT
- White 90 (3X)

AN080 6750L
ANVIL® Women's Tri-Blend Tee

- 4.2 oz., 50% polyester / 25% combed ring spun cotton / 25% rayon
- High stitch density for smoother printing surface
- Semi-fitted contoured silhouette with side seam
- Shoulder-to-shoulder tape and seamed collar
- Double-needle sleeve and curved bottom hem
- TearAway Label
- Oeko-Tex® Standard 100 Certified

Sizes XS-2X
Call for current pricing

AN080 Women's Colors

- Heather Bronze HZ
- Heather Aubergine HA
- Heather Dark Green HK
- Heather Orange HO
- Heather Caribbean Blue HC
- Heather Grey 98
- Heather Red HR
- Heather Galapagos Blue HL
- Heather Dark Grey HG
- Heather Raspberry HS
- Heather Blue HU
- Black 36
- Heather Purple HP
- Heather Green HD
- White 90

ANVIL®

AN239 Colors

Heather Navy HN

Heather Grey 98

Heather Graphite HT

Black 36

White 90

AN239 6740
ANVIL® Adult Tri-Blend Long Sleeve Tee

- 4.2 oz., 50% polyester / 25% combed ring spun cotton / 25% rayon, 32/1 yarn count
- High stitch density for smoother printing surface
- Wicking properties
- Semi-fitted
- Side seam construction
- Shoulder-to-shoulder tape and seamed collar
- Double-needle bottom hem
- TearAway label
- Oeko-Tex® Standard 100 Certified

WE STOCK EVERY COLOR + SIZE

Sizes S-3X

Call for current pricing

AN222 Youth Colors

Heather Red HR

Heather Blue HU

Heather Navy HN

Heather Grey 98

Heather Graphite HT

Black 36

White 90

AN222 6750B
ANVIL® Youth Triblend Tee

- 4.2 oz., 50% polyester / 25% combed ring spun cotton / 25% rayon, yarn count 32/1
- High stitch density for smoother printing surface
- Wicking properties
- Classic fit
- Side seam construction
- Shoulder-to-shoulder tape and seamed collar
- Double-needle sleeve and bottom hem
- TearAway label
- TrackMyT® number in bottom hem can be traced on trackmyt.com
- Oeko-Tex® Standard 100 Certified

WE STOCK EVERY COLOR + SIZE

Sizes S-XL

Call for current pricing

AN075 Women's Colors

White/heather grey WH

Heather Grey/ heather graphite HT

White/black WB

Heather Grey/ navy HN

Black/white BW

Heather Dark Grey/heather red HR

Heather Grey/ heather blue HU

Heather Dark Grey/heather raspberry HS

AN075 6770VL
ANVIL® Women's Tri-Blend Raglan Tee

- 4.2 oz., 50% polyester / 25% combed ring spun cotton / 25% rayon
- High stitch density for smoother printing surface
- Wicking properties
- Semi-fitted contoured silhouette with side seam
- V-neck with contrast binding collar
- Contrast color raglan sleeves
- Double-needle sleeve and curved bottom hem
- TearAway label
- Oeko-Tex® Standard 100 Certified

Sizes S-2X
Call for current pricing

AN230 Colors

White/heather dark grey WG

Heather Slate/ black H3

Heather Grey/ heather galapagos blue H2

Heather Grey/ heather red GH

Heather Grey/ heather aubergine GU

Heather Grey/ heather dark green GE

Heather Grey/ heather blue GB

Heather Blue/ heather grey BG

Heather Grey/ heather navy GV

Heather Grey/ heather dark grey GG

Black/white BW

AN230 6755
ANVIL® Adult Tri-Blend 3/4 Sleeve Raglan Tee

- 4.2 oz., 50% polyester / 25% combed ring spun cotton / 25% rayon
- High stitch density for smoother printing surface
- Semi-fitted
- Wicking properties
- Side seam construction
- Contrast color set-in collar and 3/4 raglan sleeve
- Single-needle topstitched back neck
- Double-needle sleeve and bottom hem
- TearAway label
- Oeko-Tex® Standard 100 certified

WE STOCK EVERY COLOR + SIZE
Sizes XS-2X
Call for current pricing

ANVIL®

AN041 6759L
ANVIL® Women's Tri-Blend Full-Zip Hooded Jacket

- 4.2 oz., 50% polyester / 25% combed ring spun cotton / 25% rayon
- High stitch density for smoother printing surface
- Unlined hood
- Semi-fitted contoured silhouette with side seam and display tape
- Wicking properties
- Metallic zipper
- Pouch pockets
- Double-needle sleeve and curved bottom hem
- TearAway label
- Oeko-Tex® Standard 100 Certified

Sizes S-2X
Call for current pricing

AN041 & AN341 Colors

Heather Blue HU

Heather Grey 98

Heather Dark Grey HG

Black 36

AN341 6759
ANVIL® Adult Tri-Blend Full-Zip Hooded Jacket

- 4.2 oz., 50% polyester / 25% combed ring spun cotton / 25% rayon
- High stitch density for smoother printing surface
- Wicking properties
- Unlined hood
- Semi-fitted
- Side seam construction
- Metallic zipper
- Pouch pockets
- Double-needle sleeve hem
- Self-fabric band
- TearAway label
- Oeko-Tex® Standard 100 Certified

Sizes S-2X
Call for current pricing

AN030 Women's Colors

Coral 78

Hot Pink 57

Raspberry 88

Caribbean Blue CB

Navy 32

Black 36

White 90

AN030 399
ANVIL® Women's Featherweight Long Sleeve Scoop Tee

- 3.2 oz., 100% ring spun cotton
- Semi-fitted contoured silhouette with side seam and display tape
- Single-needle seamed collar
- Double-needle sleeve and bottom hem
- TearAway label
- Oeko-Tex® Standard 100 certified

Sizes S-2X
Call for current pricing

AN192 Colors

Red 40

Caribbean Blue CB

Navy 32

Black 36

White 90

AN192 Heather Colors

Heather Blue HU

Heather Green HD

Heather Dark Grey HG

AN192 351
ANVIL® Adult Featherweight Tee

- 3.2 oz., 100% ring spun cotton (Heather Colors: 65% polyester / 35% ring spun cotton)
- Semi-fitted with side seam construction
- Shoulder-to-shoulder tape and 5/8" seamed collar
- Single-needle topstitched front neck
- Double-needle sleeve and bottom hem
- TearAway label
- Oeko-Tex® Standard 100 Certified

WE STOCK EVERY COLOR + SIZE
Sizes S-2X
Call for current pricing

ANVIL®

AN029 391
ANVIL® Women's Featherweight Scoop Tee
- 3.2 oz., 100% ring spun cotton
- Semi-fitted contoured silhouette with side seam and display tape
- Single-needle seamed collar
- Double-needle sleeve and bottom hem
- TearAway label
- Oeko-Tex® Standard 100 certified

Sizes (XS) S-2X
Call for current pricing

AN029 Women's Colors
- Coral 78
- Hot Pink 57 (XS)
- Caribbean Blue CB
- Navy 32
- Black 36 (XS)
- White 90 (XS)

AN029 Heather Colors
- Heather Dark Grey HG (XS)

AN196 352
ANVIL® Adult Featherweight V-Neck Tee
- 3.2 oz., 100% ring spun cotton (Heather Colors: 65% polyester / 35% ring spun cotton)
- Semi-fitted with side seam construction
- Shoulder-to-shoulder tape seamed mitered V-neck collar
- Single-needle topstitched front neck
- Double-needle sleeve and bottom hem
- TearAway label
- Oeko-Tex® Standard 100 Certified

Sizes S-2X
Call for current pricing

SALE

AN196 Colors
All colors limited to stock on hand
- Red 40
- Navy 32
- Black 36
- White 90

AN196 Heather Colors
- Heather Blue HU
- Heather Green HD
- Heather Dark Grey HG

AN031 392
ANVIL® Women's Featherweight V-Neck Tee
- 3.2 oz., 100% ring spun cotton
- Semi-fitted contoured silhouette with side seam and display tape
- Single-needle seamed and mitered V-neck collar
- Double-needle sleeve and bottom hem
- TearAway label
- Oeko-Tex® Standard 100 certified

Sizes (XS) S-2X
Call for current pricing

AN031 Women's Colors
- Lemon Zest LZ
- Coral 78
- CharityPink 68
- Hot Pink 57 (XS)
- Raspberry 88
- Caribbean Blue CB
- Navy 32
- Green Apple GA
- Silver 45
- Black 36 (XS)
- White 90 (XS)

AN031 Heather Colors
- Heather Purple HP
- Heather Dark Grey HG

AN011 Women's Colors

Red 40

Neon Pink NP

Navy 32

Charcoal 99

Black 36

White 90

AN011 Heather Colors

Heather Grey 98

SALE Limited to stock on hand

Pool Blue PL

AN011 780L
ANVIL® Women's Midweight Mid-Scoop Tee

- 5.4 oz., 100% combed ring spun cotton (Heather Grey: 90% ring spun cotton / 10% polyester)
- High stitch density for smoother printing surface
- Semi-fitted contoured silhouette with side seam
- Shoulder-to-shoulder tape and seamed collar
- Double-needle neck, sleeve and bottom hem
- TearAway label
- Oeko-Tex® Standard 100 Certified

Sizes S-2X

Call for current pricing

AN211 Colors

Red 40

Royal Blue 51

Independence Red 84

Navy 32

Hot Pink 57

Charcoal 99

Pool Blue PL

Black 36

Caribbean Blue CB

White 90

AN211 Heather Colors

Heather Grey 98

Heather Dark Grey HG

AN211 780
ANVIL® Adult Midweight Tee

- 5.4 oz., 100% combed ring spun cotton (Heather Grey: 90% ring spun cotton / 10% polyester; Heather Dark Grey: 50% ring spun cotton / 50% polyester)
- High stitch density for smoother printing surface
- Classic fit
- Tubular construction
- Shoulder-to-shoulder tape and seamed collar
- Double-needle neck, sleeve and bottom hem
- TearAway label
- Oeko-Tex® Standard 100 certified
- Transitioning to tublular construction in 2019

Sizes S-3X

Call for current pricing

ANVIL®

AN084 2420L
ANVIL® Women's Stretch Tank
- 4.32 oz., 57% combed and ring spun cotton / 38% polyester / 5% spandex
- High stitch density for smoother printing surface
- Fitted contoured silhouette with side seam
- Self-fabric binding applied to neck and armholes
- Double-needle bottom hem
- TearAway label
- Oeko-Tex® Standard 100 Certified

Sizes XS-2X
Call for current pricing

AN084 Women's Colors
- Terracotta TC
- Raspberry 88
- Caribbean Blue CB
- Navy 32
- Black 36
- White 90

AN084 Heather Colors
- Heather Grey 98
- Heather Graphite HT

AN071 2455L
ANVIL® Women's Stretch 3/4 Sleeve
- 4.32 oz., 57% combed ring spun cotton / 38% polyester / 5% spandex
- High stitch density for smoother printing surface
- Fitted contoured silhouette with side seam
- Boat neck with self-fabric binding
- Double-needle 3/4 sleeve and bottom hem
- TearAway label
- Oeko-Tex® Standard 100 Certified

Sizes S-2X
Call for current pricing

AN071 Women's Colors
- Terracotta TC
- Navy 32
- Black 36
- White 90

AN071 Heather Colors
- Heather Graphite HT

AN284 900C
ANVIL® Adult Curve Tee
- 5.0 oz., 100% polyester
- Wicking properties
- Antimicrobial properties
- Classic fit
- Side seam construction
- Shoulder to shoulder tape and 3/4" seamed collar
- Double-needle sleeve and curved bottom hem
- TearAway label
- Oeko-Tex® Standard 100 Certified

Sizes S-3X
Call for current pricing

SALE

AN284 Colors
All colors limited to stock on hand
- Maroon 41
- Navy 32
- Silver 45
- Black 36
- White 90

AR207USA 2001 USA Made

American Apparel® Unisex Fine Jersey T-Shirt (USA)

- 4.3 oz., 100% combed ring spun cotton (Heather Grey: 90% combed ring spun cotton / 10% polyester)
- Shoulder-to-shoulder tape and 7/8" seamed collar
- 1" double-needle sleeve and bottom hem
- Double-satin razor label
- 100% cotton thread on color white
- Side seam
- Classic fit
- Made in the USA of US and Foreign components

Sizes XS-3X

Call for current pricing

AR207USA Colors

- Orange 44
- Grass GA
- Red 40
- Kelly Green 47
- Cranberry 83
- Forest 38
- Fuchsia 57
- Army 66
- Baby Blue BB
- New Silver 45
- Royal Blue 51
- Slate 97
- Lapis LA
- Asphalt 96
- Navy 32
- Black 36
- Teal 76
- White 90

AR207USA Heather Colors

- Heather Grey 94

SALE Limited to stock on hand

- Butter BT
- Purple 81
- Gold 34
- Light Blue 42
- Coral 78
- Turquoise 65
- Raspberry 88
- Truffle TF
- Summer Peach 39
- Ash Grey 95

Mill Direct Colors Olive

AR207USA
Teal

American Apparel®

AR252USA
Asphalt

AR252USA 2408 USA Made
American Apparel® Unisex Fine Jersey Tank (USA)

- 4.3 oz., 100% combed ring spun cotton (Heather Grey: 90% ring spun cotton / 10% polyester)
- Self-fabric trim applied to neckline and armholes
- 1" double-needle bottom hem
- Double-satin razor label
- 100% cotton thread on color white
- Side seam
- Classic fit
- Made in the USA of US and Foreign components

Sizes (XS) S-XL (2X)
Call for current pricing

AR252USA Colors

Black 36 (XS, 2X)
White 90 (XS, 2X)

Limited to stock on hand

Asphalt 96
Heather Grey 94 (XS)
Navy 32 (XS)

SALE Limited to stock on hand

Red 40
Grass GA
Purple 81
New Silver 45
Lapis LA

AR227USA
Sunshine

AR227USA 2201 USA Made
American Apparel® Youth Fine Jersey Short Sleeve T-Shirt (USA)

- 4.3 oz., 100% combed ring spun cotton
- Shoulder-to-shoulder tape and 3/4" seamed collar
- 3/4" double-needle sleeve and bottom hem
- Double-satin razor label
- 100% cotton thread on color white
- Side seam
- CPSIA tracking label
- Made in USA of US and Foreign components

Sizes Y8-Y12
Call for current pricing

AR227USA Limited to stock on hand

Lapis LA
Slate 97
Navy 32
Black 36
Kelly Green 47
White 90

SALE Limited to stock on hand

Sunshine SU
Purple 81
Fuchsia 57
Heather Grey 94

Mill Direct Colors Lemon, Red, Royal

AR293USA
Navy

AR239USA 2007 USA Made
American Apparel® Unisex Fine Jersey Long Sleeve T-Shirt (USA)

- 4.3 oz., 100% combed ring spun cotton (Heather Grey: 90% ring spun cotton / 10% polyester)
- Shoulder-to-shoulder tape and 7/8" seamed collar
- Rib sleeve cuffs
- 1" double-needle bottom hem
- Double-satin razor label
- 100% cotton thread on color white
- Side seam
- Classic fit
- Made in the USA of US and Foreign components

Sizes S-2X
Call for current pricing

AR239USA Limited to stock on hand

Navy 32
Asphalt 96
Black 36
White 90
Heather Grey 94

SALE Limited to stock on hand

Red 40

AR007USA 2102 USA Made

American Apparel® Women's Fine Jersey T-Shirt (USA)

- 4.3 oz., 100% combed ring spun cotton (Heather Grey: 90% ring spun cotton / 10% polyester)
- Shoulder-to-shoulder tape and 3/4" seamed collar
- 7/8" double-needle sleeve and bottom hem
- Double-satin razor label
- 100% cotton thread on color white
- Side seam
- Slim fit
- Made in USA of US and Foreign components

Sizes S-2X

Call for current pricing

AR007USA Limited to stock on hand

- Navy 32
- White 90
- Asphalt 96
- Heather Grey 94
- Black 36

SALE Limited to stock on hand

- Creme 91
- Baby Blue BB
- Lemon LE
- Royal Blue 51
- Sunshine SU
- Lapis LA
- Gold 34
- Aqua 53
- Coral 78
- Turquoise 65
- Orange 44
- Teal 76
- Red 40
- Lime J8
- Cranberry 83
- Mint 49
- Raspberry 88
- Forest 38
- Summer Peach 39
- Grass GA
- Pink 68
- Kelly Green 47
- Fuchsia 57
- New Silver 45
- Purple 81
- Slate 97
- Mauve MV
- Ash Grey 95
- Light Blue 42

American Apparel®

AR205USA
Tri-indigo

AR230USA
White/heather black

AR205USA Colors

Tri-cranberry TC

Athletic Blue 16

Tri-indigo TI

Tri-evergreen TE

Tri-oatmeal TM

Tri-coffee TO

Athletic Grey 98

Tri-black TB

SALE Limited to stock on hand

Tri-orchid TR

AR205USA TR401 USA Made
American Apparel® Unisex Tri-Blend Short Sleeve Track T-Shirt (USA)

- 4.0 oz., 50% polyester / 25% cotton / 25% rayon (Tri-Oatmeal: 50% polyester / 37% cotton / 13% rayon)
- Shoulder-to-shoulder tape and 7/8" seamed collar
- 1" blind-stitch sleeve hem
- 1" double-needle bottom hem
- Double-satin razor label
- Side Seam
- Slim fit
- Made in the USA of US and Foreign components

WE STOCK EVERY COLOR + SIZE

Sizes XS-2X

Call for current pricing

AR230USA Colors
Limited to stock on hand

White/red WR

White/black WB

White/navy WN

White/heather black WK

Heather Black/black HB

SALE Limited to stock on hand

White/heather lake blue HL

White/forest WF

White/asphalt WA

Heather Grey/navy HN

Black/black 36

AR230USA BB453 USA Made
American Apparel® Unisex Poly-Cotton 3/4 Sleeve Raglan T-Shirt (USA)

- 3.7 oz., 50% combed ring spun cotton / 50% polyester
- 3/4" neck rib binding
- Raglan 3/4 sleeves
- 1" double-needle sleeve hem
- Overlock edge bottom hem
- Double-satin razor label
- Side seam
- Slim fit
- Made in USA of US and Foreign components

Sizes S-2X

Call for current pricing

SALE Limited to stock on hand

- Gold 34
- Heather Orange HO
- Orchid OR
- Neon Heather Orange NO
- Neon Green 37
- Neon Heather Blue NB
- Neon Heather Pink NP
- Heather Vintage Green HV
- Heather Gold HG
- Heather Kelly Green HK

AR110USA BB401 USA Made

American Apparel® Unisex Poly-Cotton Short Sleeve Crew Neck T-Shirt (USA)

- 3.7 oz., 50% combed ring spun cotton / 50% polyester
- Shoulder-to-shoulder tape and 7/8" seamed collar
- 1" blind-stitch sleeve hem
- 1" double-needle bottom hem
- Double-satin razor label
- Side seam
- Slim fit
- Made in USA of US and Foreign components

Sizes XS-2X

Call for current pricing

AR110USA Colors

- Red 40
- Navy 32
- Asphalt 96
- Black 36
- White 90

AR110USA Heather Colors

- Heather Red HR
- Heather Lake Blue HL
- Heather Forest HF
- Heather Black HB

Mill Direct Colors Heather Lieutenant

American Apparel®

AR252
Asphalt

AR252 2408W
American Apparel® Unisex Fine Jersey Tank

- 4.3 oz., 100% combed ring spun cotton (Heather Grey: 90% ring spun cotton / 10% polyester)
- Self-fabric trim applied to neckline and armholes
- 1" double-needle bottom hem
- Double-satin razor label
- 100% cotton thread on color white
- Side seam
- Classic fit

Sizes (XS) S-XL (2X)
Call for current pricing

AR252 Colors

Black 36 (XS, 2X)
White 90 (XS, 2X)

Limited to stock on hand

Navy 32 (XS)
Heather Grey 94 (XS)
Asphalt 96

Mill Direct Colors Fuchsia, Lapis, New Silver, Purple, Red

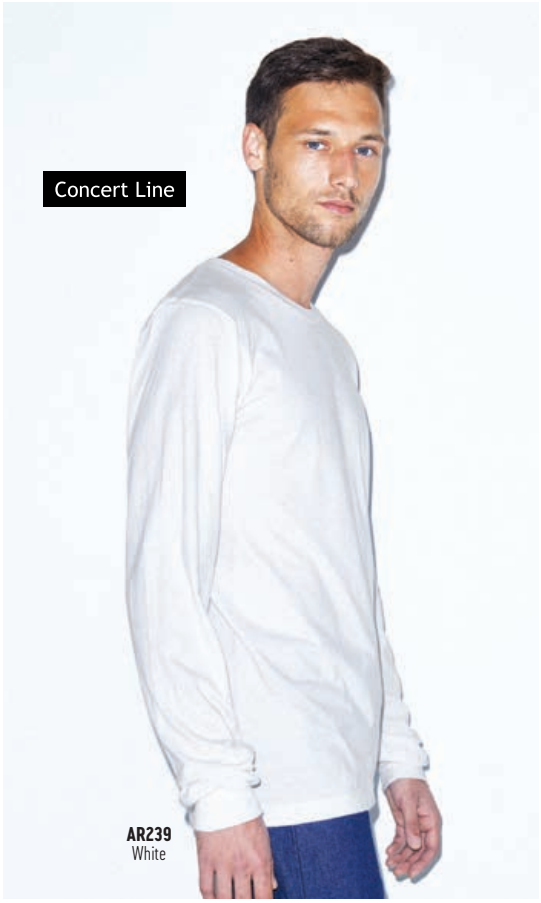

AR239
White

AR239 2007W
American Apparel® Unisex Fine Jersey Long Sleeve T-Shirt

- 4.3 oz., 100% combed ring spun cotton (Heather Grey: 90% ring spun cotton / 10% polyester)
- Shoulder-to-shoulder tape and 7/8" seamed collar
- Rib sleeve cuffs
- 1" double-needle bottom hem
- Double-satin razor label
- 100% cotton thread on color white
- Side seam
- Classic fit

Sizes S-2X
Call for current pricing

AR239 Colors

Navy 32
Black 36
Asphalt 96
White 90

AR239 Heather Colors

Heather Grey 94

Mill Direct Colors Baby Blue, Crème, Lieutenant, Red

AR007
Navy

AR007 2102W
American Apparel® Women's Fine Jersey T-Shirt

- 4.3 oz., 100% combed ring spun cotton (Heather Grey: 90% ring spun cotton / 10% polyester)
- Shoulder-to-shoulder tape and 3/4" seamed collar
- 7/8" double-needle sleeve and bottom hem
- Double-satin razor label
- 100% cotton thread on color white
- Side seam
- Slim fit

Sizes S-2X
Call for current pricing

AR007 Women's Colors
All colors limited to stock on hand

Navy 32
Black 36
Asphalt 96
White 90

AR007 Heather Colors

Heather Grey 94

Mill Direct Colors Aqua, Ash Grey, Baby Blue, Brown, Cranberry, Crème, Eggplant, Forest, Fuchsia, Grass, Kelly Green, Lapis, Lieutenant, Light Blue, Light Pink, Mint, New Silver, Olive, Pink, Purple, Red, Royal Blue, Slate, Sunshine, Teal, Turquoise

Live Nation Printwear Sponsor.

Music has always been an integral part of American Apparel, from our collaborations with major artists to the indie and hip-hop influences of our brand's identity. So we are thrilled to join forces with Live Nation as an official printwear sponsor and to create a concert line collection of premium basics for women and men.

American Apparel Concert Line

Concert Line

Look for this symbol for featured styles.

AR207 Colors

- Lemon LE
- Baby Blue BB
- Grass GA
- Slate 97
- Orange 44
- Royal Blue 51
- Kelly Green 47
- Asphalt 96
- Red 40
- Lapis LA
- Forest 38
- Black 36
- Cranberry 83
- Navy 32
- Army 66
- White 90
- Fuchsia 57
- Teal 76
- New Silver 45

AR207 Heather Colors

- Heather Grey 94

Mill Direct Colors Aqua, Ash Grey, Brown, Camel, Crème, Eggplant, Gold, Lieutenant, Light Aqua, Light Blue, Light Pink, Lime, Mint, Olive, Pink, Purple, Sunshine, Truffle, Turquoise

American Apparel® Unisex Fine Jersey T-Shirt

- 4.3 oz., 100% combed ring spun cotton (Heather Grey: 90% ring spun cotton / 10% polyester)
- Shoulder-to-shoulder tape and 7/8" seamed collar
- 1" double-needle sleeve and bottom hem
- Double-satin razor label
- 100% cotton thread on color white
- Side seam
- Classic fit

AR207 2001W
Sizes XS-3X
Call for current pricing

AR207T Tall 2001TLW
Sizes MT-XLT
Call for current pricing

SALE

AR207T Tall Colors
All colors limited to stock on hand

- Asphalt 96
- Black 36
- White 90

American Apparel®

AR004 2356W
American Apparel® Women's Fine Jersey Classic V-neck T-Shirt
- 4.3 oz., 100% combed ring-spun cotton (Heather Grey: 90% ring-spun cotton / 10% polyester)
- Shoulder-to-shoulder tape
- 3/4" mitered "original" V-neck collar
- 7/8" double-needle sleeve and bottom hem
- Double-satin razor label
- 100% cotton thread on color white
- Side seam
- Classic fit

Sizes S-2X
Call for current pricing

AR004 Women's Colors
All colors limited to stock on hand

Red 40
Lapis LA
Navy 32
Asphalt 96
Black 36
White 90
Heather Grey 94

AR202 2406W
American Apparel® Unisex Fine Jersey Pocket Short Sleeve T-Shirt
- 4.3 oz., 100% combed ring spun cotton (Heather Grey 90% ring spun cotton / 10% polyester)
- Shoulder-to-shoulder tape and 7/8" seamed collar
- Left chest single needle set-on pocket
- 1" double-needle sleeve, pocket and bottom hem
- Double-satin razor label
- 100% cotton thread on color white
- Side seam
- Classic fit

Sizes S-XL
Call for current pricing

AR202 Colors
All colors limited to stock on hand

Navy 32
Asphalt 96
Black 36
White 90

AR202 Heather Colors

Heather Grey 94

Mill Direct Colors Coal, Lieutenant

AR084 RSA6320
American Apparel® Women's Ultra Wash T-Shirt
- 3.8 oz., 100% combed ring spun cotton
- Enzyme washed for superior softness
- Open ribbed neckline
- Rounded hem
- Slim fitted loose tee

Sizes S-XL
Sale Colors: $8.98

SALE

AR084 Women's Colors
All colors limited to stock on hand

Black 36
White 90

AR088 RSA6304
American Apparel® Women's Ultra Wash Long Sleeve T-Shirt
- 3.8 oz., 100% combed ring spun cotton
- Soft-wash treatment for superior softness
- Open ribbed neckline
- Rounded hem
- Loose fit

Sizes S-XL
Sale Colors: $12.98

SALE

AR088 Women's Colors
All colors limited to stock on hand

Coal 99
White 90

AR227 2201W
American Apparel® Youth Fine Jersey Short Sleeve T-Shirt

- 4.3 oz., 100% combed ring spun cotton (Heather Grey: 90% combed ring spun cotton / 10% polyester)
- Shoulder-to-shoulder tape and 3/4" seamed collar
- 3/4" double-needle sleeve and bottom hem
- Double-satin razor label
- 100% cotton thread on color white
- Side seam
- CPSIA tracking label

Sizes Y8-Y12
Call for current pricing

AR227 Youth Colors
All colors limited to stock on hand

Lapis LA
Slate 97
Navy 32
Black 36
Kelly Green 47
White 90

Mill Direct Colors Baby Blue, Cranberry, Fuchsia, Grass, Heather Grey, Lemon, Light Blue, Light Pink, Olive, Orange, Pink, Purple, Red, Royal, Sunshine

AR214 2410W
American Apparel® Unisex Fine Jersey Ringer T-Shirt

- 4.3 oz., 100% combed ring spun cotton (Heather Grey: 90% ring spun cotton / 10% polyester)
- 3/4" contrast binding applied to neck and sleeves
- 1" double-needle bottom hem
- Double-satin razor label
- Side seam
- Classic fit

Sizes XS-2X
Call for current pricing

AR214 Colors

White/black WB
White/red WR
White/navy WN
Black/white BW

SALE
Limited to stock on hand

Heather Grey/black HE
Heather Grey/navy HN

Mill Direct Colors Navy/white, Red/white

AR204 24321W
American Apparel® Unisex Fine Jersey Short Sleeve Classic V-Neck T-Shirt

- 4.3 oz., 100% combed ring spun cotton (Heather Grey: 90% combed ring spun cotton / 10% polyester)
- Shoulder-to-shoulder tape
- 5/8" mitered "Classic" v-neck collar
- 1" double-needle sleeve and bottom hem
- Double-satin razor label
- 100% cotton thread on color white
- Side seam
- Classic fit

Sizes S-2X
Call for current pricing

AR204 Colors
All colors limited to stock on hand

Navy 32
Black 36
Asphalt 96
White 90
Heather Grey 94

Mill Direct Colors Red

American Apparel® Tri-blend

AR080 TR301W
American Apparel® Women's Tri-Blend Short Sleeve Track T-Shirt

- 4.0 oz., 50% polyester / 25% cotton / 25% rayon (Tri-Oatmeal: 50% polyester / 37% cotton / 13% rayon)
- Shoulder-to-shoulder tape and 3/4" seamed collar
- 7/8" blind-stitch sleeve hem
- 7/8" double-needle bottom hem
- Double-satin razor label
- Side seam
- Slim fit

Sizes S-XL

Call for current pricing

AR080 Women's Colors
All colors limited to stock on hand

- Tri-cranberry TC
- Tri-evergreen TE
- Athletic Blue 16
- Tri-oatmeal TM
- Tri-orchid TR
- Tri-coffee TO
- Tri-indigo TI
- Athletic Grey 98
- Tri-Lemon TL
- Tri-black TB

Mill Direct Colors Tri-red, Tri-creole Pink

AR081 TR308W
American Apparel® Women's Tri-Blend Racerback Tank

- 4.0 oz., 50% polyester / 25% cotton / 25% rayon (Tri-Oatmeal: 50% polyester / 37% cotton / 13% rayon)
- Overlock finished neckline, armholes and curved bottom hem
- Double-satin razor label
- Side seam
- Slim fit

Sizes XS-L

Call for current pricing

AR081 Women's Colors
All colors limited to stock on hand

- Tri-cranberry TC
- Tri-evergreen TE
- Athletic Blue 16 (XL)
- Tri-oatmeal TM
- Tri-orchid TR
- Athletic Grey 98 (XL)
- Tri-indigo TI (XL)
- Tri-black TB (XL)

Mill Direct Colors Tri-coffee, Tri-creole Pink, Tri-lemon

AR206 TR461W
American Apparel® Unisex Tri-Blend Short Sleeve V-Neck T-Shirt

- 4.0 oz., 50% polyester / 25% cotton / 25% rayon
- Shoulder-to-shoulder tape
- 7/8" mitered v-neck collar
- 1" blind-stitch sleeve hem
- 1" double-needle bottom hem
- Double-satin razor label
- Side seam
- Slim fit

Sizes S-2X

Call for current pricing

AR206 Colors
All colors limited to stock on hand

- Athletic Blue 16
- Tri-indigo TI
- Athletic Grey 98
- Tri-black TB

AR205 Colors

Tri-cranberry TC

Tri-oatmeal TM

Athletic Blue 16

Tri-coffee TO

Tri-indigo TI

Athletic Grey 98

Tri-evergreen TE

Tri-black TB

Mill Direct Colors Tri-orchid, Tri-lieutenant

AR205 TR401W

American Apparel® Unisex Tri-Blend Short Sleeve Track T-Shirt

- 4.0 oz., 50% polyester / 25% cotton / 25% rayon (Tri-Oatmeal: 50% polyester / 37% cotton / 13% rayon)
- Shoulder-to-shoulder tape and 7/8" seamed collar
- 1" blind-stitch sleeve hem
- 1" double-needle bottom hem
- Double-satin razor label
- Side seam
- Slim fit

Sizes XS-2X

Call for current pricing

American Apparel® Poly-cotton 50/50

women's
AR083
Heather Black

women's
AR030
Lapis

AR232
White/navy

AR083 BB308W
American Apparel® Women's Poly-Cotton Racerback Tank

- 3.7 oz., 50% combed ring spun cotton / 50% polyester
- Overlock finished neckline, armholes and curved bottom hem
- Double-satin razor label
- Side seam
- Slim fit

Sizes XS-XL
Call for current pricing

AR083 Women's Colors
All colors limited to stock on hand

- Navy 32
- Black 36
- Asphalt 96
- White 90
- Heather Red HR
- Heather Black HB
- Heather Cranberry HC

SALE Limited to stock on hand

- Heather Lake Blue HL
- Heather Imperial Purple HI
- Heather Kelly Green 47

Mill Direct Colors Lapis, Red

AR030 BB301W
American Apparel® Women's Poly-Cotton Short Sleeve T-Shirt

- 3.7 oz., 50% combed ring spun cotton / 50% polyester
- Shoulder-to-shoulder tape and 3/4" seamed collar
- 7/8" blind-stitch sleeve hem
- 7/8" double-needle bottom hem
- Double-satin razor label
- Side seam
- Slim fit

Sizes S-XL
Call for current pricing

AN030 Women's Colors
All colors limited to stock on hand

- Red 40
- Asphalt 96
- Lapis LA
- Black 36
- Navy 32
- White 90
- Heather Plum HP
- Heather Forest HF
- Heather Lake Blue HL
- Heather Black HB

SALE Limited to stock on hand

- Gold 34
- Kelly Green 47
- Orchid OR

Mill Direct Colors Pink

AR232 RSABB4237W
American Apparel® Unisex Poly-Cotton Short Sleeve Raglan T-Shirt

- 3.7 oz., 50% combed ring spun cotton / 50% polyester
- 3/4" neck rib binding
- Raglan short sleeves
- Overlock edge sleeves and bottom hem
- Double-satin razor label
- Side seam
- Classic fit

Sizes XS-XL (2X)
Call for current pricing

SALE AR232 Colors
All colors limited to stock on hand

- White/navy WN
- White/heather grey WH
- Heather Grey/navy HN (2X)
- Heather Grey/black HE (2X)

AR232 Heather Colors

- Heather Lake Blue/navy HA

AR250
Red

AR250 BB408W
American Apparel® Unisex Poly-Cotton Tank

- 3.7 oz., 50% combed ring-spun cotton / 50% polyester
- Rib trim applied to neckline and armholes
- 7/8" double-needle bottom hem
- Double-satin razor label
- Side seam
- Slim fit

Sizes XS-XL
Call for current pricing

AR250 Colors

Red 40
Black 36
Navy 32
White 90
Asphalt 96

AR250 Heather Colors

Neon Heather Blue NB
Heather Black HB
Neon Heather Pink NP

Limited to stock on hand

Lapis LA

SALE

Limited to stock on hand

Neon Yellow 72
Neon Green 37

Mill Direct Colors Black, Aqua, Heather Kelly Green, Heather Lake Blue

AR230
White/heather black

AR230 BB453W
American Apparel® Unisex Poly-Cotton 3/4 Sleeve Raglan T-Shirt

- 3.7 oz., 50% combed ring spun cotton / 50% polyester
- 3/4" neck rib binding
- Raglan 3/4 sleeves
- 1" double-needle sleeve hem
- Overlock edge bottom hem
- Double-satin razor label
- Side seam
- Slim fit

Sizes XS-2X
Call for current pricing

AR230 Colors

White/red WR
White/heather black WK
White/black WB

AR230 Heather Colors

Heather Grey/black HE
Heather Black/black HB

Limited to stock on hand

White/navy WN
Black/white BW

Mill Direct Colors Black/black, Heather Black/forest, Heather Black/gold, Heather Black/navy, Heather Black/truffle, Heather Grey/lapis, Heather Grey/navy, Heather Grey/red, Heather Lake Blue/navy, Light Blue/heather grey, Red/navy, White, White/asphalt, White/brown, White/evergreen, White/forest, White/heather grey, White/heather lake blue, White/lapis, White/neon heather blue, White/neon heather pink, White/orchid, White/truffle

AR110
Heather Forest

AR110 BB401W
American Apparel® Unisex Poly-Cotton Short Sleeve Crew Neck T-Shirt

- 3.7 oz., 50% combed ring spun cotton / 50% polyester
- Shoulder-to-shoulder tape and 7/8" seamed collar
- 1" blind-stitch sleeve hem
- 1" double-needle bottom hem
- Double-satin razor label
- Side seam
- Slim fit

Sizes (XS) S-2X
Call for current pricing

AR110 Colors

Red 40 (XS)
Black 36 (XS)
Navy 32 (XS)
White 90 (XS)
Asphalt 96 (XS)

AR110 Heather Colors

Heather Red HR (XS)
Heather Forest HF (XS)
Heather Lake Blue HL (XS)
Heather Black HB (XS)

Limited to stock on hand

Heather Kelly Green HK

Mill Direct Colors Black Aqua, Brown, Crème, Evergreen, Gold, Heather Cranberry, Heather Gold, Heather Imperial Purple, Heather Lieutenant, Heather Navy, Heather Orange, Heather Plum, Heather Vintage Green, Kelly Green, Lapis, Neon Heather Blue, Neon Heather Pink, New Silver, Orchid, Pink, Sunshine, Truffle

JA237 8238
J.America® Vintage Long Sleeve Thermal Tee
- 5.0 oz., 100% cotton thermal (Charcoal: 60% cotton / 40% polyester)
- 2x1 rib collar and cuffs
- Contoured bottom waist hem
- Contrast flatlock stitching

Sizes S-2X
$18.36

JA237 Colors

Black 36 Vintage Navy 32 Charcoal Heather 19 Vintage White 91

Mill Direct Colors Simply Red

JA297 8241
J.America® Vintage Zen Long Sleeve Thermal Tee
- 5.0 oz., 60% cotton / 40% polyester thermal burnout fabric
- Acid washed with silicone finish
- Rib cuffs and collar with front V-notch

Sizes S-2X
$24.50

JA297 Colors

Cement CE Dark Smoke DS

Mill Direct Colors Simply Red, Twisted Black, Vintage Navy

NEW JA446 8245
J.America® Vintage Slub Knit Hooded Long Sleeve Tee
- 7.0 oz., 60% cotton / 40% polyester slub knit
- Lapover hood with dyed to match drawcords
- Self fabric cuffs
- Flatlock stitched v-notch

Sizes S-2X
$24.94

JA446 Colors

Black 36 | Graphite 96 | Vintage Navy VN | Vintage Royal 50 | Simply Red SR | Antique White AW

NEW JA207 8115
J.America® Zen Jersey Tee
- 4.0 oz., 50% cotton/ 50% polyester burnout jersey
- Acid washed with silicone finish
- Self fabric collar
- Flatlock stitching throughout
- Tear-away label

Sizes XS-2X (3X)
$13.84

JA207 Colors

Twited Black T1 | Dark Smoke DS | Cement CE

Mill Direct Colors Twisted Royal, Vintage Navy

JA040
Royal

JA046
Black

youth
JA940
Black

youth
JA940
Oxford

JA040 8138
J.America® Ladies Glitter Tee
- 3.25 oz., 95% cotton / 5% Lurex jersey fabric
- Glitter knit throughout
- 1x1 rib collar
- Coverstitched throughout

Sizes XS-2X
$13.58

JA040 Ladies Colors

Royal 51

Navy 51

Black 94

Mill Direct Colors Black/gold glitter, Cardinal, Forest, Maroon, Maui Blue, Pearl/gold, Red Glitter, Wildberry

JA940 8129
J.America® Youth Glitter Tee
- 3.25 oz., 95% cotton / 5% Lurex jersey fabric
- Glitter knit throughout fabric
- 1x1 rib collar
- Coverstitched throughout

Sizes S-L
$12.30

JA940 Youth Colors

Oxford 94

Black 94

Mill Direct Colors Maui Blue, Wildberry

JA046 8136
J.America® Ladies V-Neck Glitter Tee
- 3.25 oz., 95% cotton / 5% Lurex jersey fabric
- Mitered V-neck collar
- Glitter knit throughout
- 1x1 rib collar
- Coverstitched throughout

Sizes XS-2X
$13.78

JA046 Ladies Colors

Black 94

Mill Direct Colors Black/gold, Oxford, Pearl/gold glitter, Wildberry

JA268
Navy/white

JA268
Mint

JA268 Colorblock and Tie Dye Colors

Black/white BW Navy/white NW Lime/maui blue LM

JA268 Colors

Mint 49

Black 36

White 90

Black Glitter BG

JA268 8229

J.America® Ladies Game Day Jersey

- 6.5 oz., 100% cotton jersey knit (Charcoal Heather: 60% cotton / 40% polyester; Oxford: 92% cotton / 8% polyester; Black Glitter: 5.0 oz., 95% cotton / 5% lurex)
- Rounded bottom waist
- Trademarked front and back yoke
- Oversized cut

Sizes XS-2X
$31.50

Mill Direct Colors Atomic Orange/cosmic pink, Black/camo, Charcoal Heather, Coral, Maui Blue, Navy, Oxford, Pink, Purple, Red, Red/navy, Red/white, Royal, Royal/white, Wildberry, Wildberry/very berry, Wildberry/white

boxercraft®
America's #1 Spiritwear Source®

BX016
Purple

BX132
Maroon

NEW BX016 T27
Boxercraft® Ladies Caged Front Tee

- 4.3 oz., 80% polyester / 20% cotton sueded jersey
- Mitered V-Neck
- Crisscross front neckline detail
- Contoured waistline for a feminine fit
- Double-needle sleeve hem
- Shirttail with double-needle hem

Sizes (XS) S-2X (3X)
$14.58

BX016 Ladies Colors

Red 40
Black 36
Purple 81
White 90
Navy 32

BX016 Heather Colors

Granite 96

Mill Direct Colors Crimson, Fuchsia, Garnet, Maroon, Mint, Royal

NEW BX132 T56
Boxercraft® Ladies Vintage Charm Tank

- 5.3 oz., 100% cotton garment dyed jersey
- Self-neck/armhole bindings
- Back yoke panel with racerback detail
- Envelope back detail

Sizes (XS) S-2X (3X)
$19.34

BX132 Ladies Colors

Coral 78
Navy 32
Maroon 41
Black 36
Royal 51

Mill Direct Colors Crimson, Mint, Red

BX014
Granite

NEW BX014 T32
Boxercraft® Ladies Cold Shoulder Tee

- 4.3 oz., 80% polyester / 20% cotton sueded jersey
- Cold shoulder detailing
- Contoured waistline for a feminine fit
- Double-needle sleeve hem
- Shirttail with double-needle hem

Sizes [XS] S-XL [2X]
$15.06

BX014 Ladies Colors

Navy 32

Black 36

White 90

BX014 Heather Colors

Granite 96

Mill Direct Colors Maroon

BX138
Black

NEW BX138 T31
Boxercraft® Ladies Long Sleeve Cold Shoulder Tee

- 4.3 oz., 80% polyester / 20% cotton sueded jersey
- Cold shoulder detailing
- Contoured waistline for a feminine fit
- Double-needle sleeve hem
- Shirttail with double-needle hem

Sizes [XS] S-XL [2X]
$20.30

BX138 Ladies Colors

Navy 32

Black 36

White 90

BX138 Heather Colors

Granite 96

Mill Direct Colors Maroon

boxercraft®
America's #1 Spiritwear Source®

BX077
Red

BX060
Black

BX050
Black

BX077 T65
Boxercraft® Ladies Powder Puff Tee
- 4.0 oz., 100% ringspun cotton jersey (Charcoal: 50% cotton jersey / 50% polyester)
- Sleeve stripes that match body color
- Fitted
- V-Neck

Sizes XS-2X
$14.92

BX077 Ladies Colors

Red 40 Maroon 41 Royal 51

Navy 32 Purple 81 Black 36

Mill Direct Colors Charcoal, Fuchsia, Hunter, Garnet

BX060 S08
Boxercraft® Ladies Love 'Em Longer Leggings
- 6.5 oz., 90% cotton / 10% spandex
- Full length legging

Sizes (XS) S-XL (2X)
$19.98

BX060 Ladies Colors

Black 36

Mill Direct Colors
Charcoal, Navy

BX050 S89
Boxercraft® Ladies Practice Jacket
- 6.5oz., 90% cotton / 10% spandex
- Cadet collar
- Full front zipper
- Kangaroo pocket

Sizes (XS) S-2X
$31.28

BX050 Ladies Colors

Black 36

BX024
Red/granite

BX022
Navy/oxford

BX024 Ladies Colors

Coral/granite 78

White/granite 90

Black/granite 36 (3X)

Royal/granite 51

Navy/granite 32 (3X)

Red/granite 40

Mint/granite 49

Mill Direct Colors Fuchsia/granite, Garnet/granite, Orange/granite, Purple/granite

BX024 T66
Boxercraft® Ladies Preppy Patch Slub Tee

- 4.3 oz., 60% cotton / 40% polyester slub jersey
- Contrast elbow patches on raglan sleeves
- Slub finish adds a subtle texture
- Feminine fit with a flattering neckline
- All colors have oxford sleeves

Sizes XS-2X (3X)
$21.52

BX022 T14
Boxercraft® Ladies Pom Pom Jersey

- 5.5 oz., 100% cotton jersey (Charcoal: 60% cotton / 40% polyester; Oxford 90% cotton / 10% polyester)
- Double athletic stripes on sleeves
- Roomy, oversized fit
- Unisex fit

Sizes (XS) S-XL (2X)
$24.82

BX022 Ladies Colors

Black/oxford BO

Navy/oxford NO

Black 36

Red/black RB

White 90

Mill Direct Colors Charcoal, Coral, Fuchsia , Fuchsia/charcoal, Garnet/oxford, Lemon, Lilac, Mint, Navy, Oxford, Periwinkle, Purple, Purple/oxford, Red, Royal, Royal/black, Spring Green, Teal

boxercraft®
America's #1 Spiritwear Source®

BX080
Black Stripe

BX080 J15
Boxercraft® Ladies Margo Pant
- 4.3 oz., 60% cotton / 40% polyester striped heathered tri-blend jersey
- Feminine wide smocked waistband with elastic stitching
- Two back pockets
- Extra wide legs

Sizes (XS) S-XL (2X)
$31.98

BX080 Ladies Colors

Black Stripe 36 | Granite Stripe 96 | Navy Stripe 32 | Solid Black BK

Mill Direct Colors Charcoal Heather, Hunter Stripe, Maroon Stripe, Oxford Heather, Purple Stripe, Red Stripe, Royal Stripe

BX295
Black/white

Boxercraft® Plaid Flannel Pant
- 4.3 oz., 100% double-brushed cotton flannel
- Waistband with color-coordinating adjustable tie
- Side pockets

BX295 Adult F20
Sizes S-2X
$26.72

BX296 Youth* YF20
- No Drawstring

Sizes S-L
$22.90

BX295 Colors

Navy/gold NG

Green/white GH

Red/black RB

Royal/silver RS

Navy/columbia blue NC

Navy/silver RS

Black/white BW

BX295 ADULT
58 additional colors available online

BX296 Youth Colors

Red/black RB

Royal/silver RS

Navy/columbia blue NC

Navy/silver RS

Black/white BW

BX269 YOUTH
62 additional colors available online

**This item is not intended to be used as children's sleepwear or for other activities related to sleeping. It does not comply with the CPSC's children's sleepwear requirements.*

It's GameDay! #1 in Fashion & Style

LA245
Vintage Smoke/
blended white

LA076
Vintage Red/
blended white

LA245 6937
LAT® Men's Football Fine Jersey Tee

- 4.5 oz., 100% combed ringspun cotton fine jersey (Granite Heather and Vintage Colors: 60% combed ringspun cotton / 40% polyester)
- Ribbed collar
- Coverstitch front and back yoke
- Contrasting stripes on sleeves
- Double needle hem sleeves and bottom
- Side seam construction
- EasyTear™ label

Sizes S-2X
Call for current pricing

LA245 Men's Colors

- Vintage Red/blended white VD
- Black/ white BW
- Vintage Royal/ blended white VY
- Vintage Heather/ blended white V1
- Vintage Navy/ blended white VN
- Granite Heather/ vintage smoke HS
- Vintage Smoke/ blended white VS

Mill Direct Colors Natural Heather/granite heather, Camo/ vintage smoke, Vintage Burgundy/white, Vintage Green/white, Vintage Hot Pink/white, Vintage Orange/white, Vintage Purple/ white, White/black

LA076 3537
LAT® Ladies' V-Neck Football Fine Jersey Tee

- 4.5 oz., 100% combed ringspun cotton fine jersey (Granite Heather and Vintage Colors: 60% combed ringspun cotton / 40% polyester)
- Contrast ribbed v-neck collar and sleeve openings
- Self-fabric back neck tape
- Contrast topstitch shoulder stripe
- Double needle bottom hem
- Side seam construction
- EasyTear™ label

Sizes S-2X
Call for current pricing

LA076 Ladies' Colors

- Vintage Hot Pink/ blended white VP
- Vintage Purple/ blended white VU
- Vintage Heather/ blended white V1
- Vintage Red/ blended white VD
- Vintage Green/ blended white VE
- Granite Heather/ vintage smoke HS
- Vintage Royal/ blended white VY
- Vintage Smoke/ blended white VS
- Vintage Navy/ blended white VN
- Black/ white BW

Mill Direct Colors Natural Heather/granite heather, Vintage Burgundy/white, Vintage Camo/ vintage smoke, Vintage Orange/white, White/black

Classic Baseball Look. Elevated Design Details.

L·A·T LIVE AND TELL L·A·T APPAREL

Fashion Forward

LA239
Vintage Heather/
vintage red

LA036
Vintage Heather/
vintage hot pink

LA057
Vintage
Purple/white

LA239 6930

LAT® Men's Baseball Fine Jersey Tee

- 4.5 oz., 100% combed ringspun cotton jersey (CVC Colors: 60% combed ringspun cotton / 40% polyester)
- Flatlock stitched contrast ribbed collar and raglan armholes
- Contrast double-needle hem raglan 3/4 sleeves
- Raw serge shirt tail hem bottom
- Side seam construction
- EasyTear™ label
- Fit: Adult Unisex - True to Size

Sizes S-2X
Call for current pricing

LA239 Men's Colors

- Vintage Heather/vintage red VD
- Vintage Heather/vintage smoke VS
- Vintage Heather/vintage royal VY
- Vintage Smoke/granite heather SH
- Vintage Heather/vintage navy VN

Mill Direct Colors Black/white, Carolina Blue/vintage heather, Natural Heather/granite heather, Pink/vintage heather, Vintage Heather/ vintage burgundy, Vintage Heather/ vintage hot pink, Vintage Heather/vintage orange, Vintage Heather/ vintage purple, Vintage smoke/vintage camo, White/black, White/navy/red, White/vintage heather

LA036 3530

LAT® Ladies' Baseball Fine Jersey Tee

- 4.5 oz., 100% combed ringspun cotton jersey (CVC Colors: 60% combed ringspun cotton / 40% polyester)
- Flatlock stitched contrast ribbed collar and raglan armholes
- Contrast double-needle hem raglan 3/4 sleeves
- Raw serge shirt tail hem bottoms
- Side seam construction
- EasyTear™ label
- Fit: Ladies' Modern - Semi-fitted

Sizes S-2X
Call for current pricing

LA036 Ladies' Colors

- Vintage Heather/vintage hot pink VP
- Vintage Heather/vintage purple VU
- Vintage Heather/vintage red VD
- Vintage Heather/vintage smoke VS
- Vintage Heather/vintage royal VY
- Vintage Smoke/granite heather SH
- Vintage Heather/vintage navy VN
- White/black WB

Mill Direct Colors Black/white, Carolina Blue/vintage heather, Natural Heather/granite heather, Pink/vintage heather, Vintage Heather/vintage burgundy, Vintage smoke/vintage camo, Vintage Heather/vintage orange, White/vintage heather, White/ navy/red

LA057 3538

LAT® Ladies' Long Sleeve Lace-Up Fine Jersey Tee

- 4.5 oz., 60% combed ringspun cotton / 40% polyester fine jersey
- Self-fabric collar binding
- Shoulder-to-soulder self-fabric back neck tape
- Contrast cotton-hand flat braided drawcord
- Coverstitched sleeve cuffs with self-fabric extended cuff detail
- Double nedle drop tail bottom hem with side vent construction
- Side seam construction
- EasyTear™ label
- Fit: Ladies' Modern - Semi-Fitted

Sizes S-2X
Call for current pricing

LA057 Ladies' Colors

- Blended White/titanium WT
- Vintage Red/white VD
- Vintage Heather/white VI
- Vintage Smoke/black V5
- Vintage Purple/white VU

Mill Direct Colors Natural Heather/titanium Vintage Green/white, Vintage Navy/white, Vintage Royal/white

LA010
Navy

LA012
Hot Pink

LA014
Black

LA010 3804
LAT® Ladies' Curvy Premium Jersey Tee

- 5.5 oz., 100% combed ringspun cotton premium jersey (CVC Colors: 60% combed ringspun cotton / 40% polyester)
- White is sewn with 100% cotton thread
- Topstitched ribbed scoop neck collar
- Self-fabric back neck tape
- Double-needle sleeves and bottom hem
- Side seam construction
- EasyTear™ label
- Fit: Ladies' Curvy - Full-figured

Sizes 1 (14-16), 2 (18-20), 3 (22-24), 4 (26-28)
Call for current pricing

LA010 Ladies' Colors
- Red 40
- Navy 32
- Black 36
- White 90

LA010 Heather Colors
- Granite Heather GH

Mill Direct Colors Carolina Blue, Chill, Key Lime, Mauvelous, Papaya, Royal, Titanium, Vintage Purple, Vintage Smoke

LA012 3807
LAT® Ladies' Curvy V-Neck Premium Jersey Tee

- 5.5 oz., 100% combed ringspun cotton premium jersey (CVC Colors: 60% combed ringspun cotton / 40% polyester)
- White is sewn with 100% cotton thread
- Topstitched ribbed v-neck collar
- Self-fabric back neck tape
- Double-needle sleeves and bottom hem
- Side seam construction
- EasyTear™ label
- Fit: Ladies' Curvy - Full-figured

Sizes 1 (14-16), 2 (18-20), 3 (22-24), 4 (26-28)
Call for current pricing

LA012 Ladies' Colors
- Hot Pink 57
- Red 40
- Navy 32
- Black 36
- White 90

LA012 Heather Colors
- Vintage Smoke VS

COMFORT STRETCH

Mill Direct Colors Carolina Blue, Chill, Granite Heather, Key Lime, Mauvelous, Papaya, Royal, Titanium, Vintage Purple

LA014 3821
LAT® Ladies' Curvy Premium Jersey Tank

- 5.5 oz., 100% combed ringspun cotton premium jersey (CVC Colors: 60% combed ringspun cotton / 40% polyester)
- White is sewn with 100% cotton threrad
- Self-fabric binding on neck and armholes
- Raw serve bottom hem
- Side seam construction
- EasyTear™ label
- Fit: Ladies' Curvy - Full-figured

Sizes 1 (14-16), 2 (18-20), 3 (22-24), 4 (26-28)
Call for current pricing

LA014 Ladies' Colors
- Navy 32
- Black 36
- White 90

Mill Direct Colors Carolina Blue, Chill, Granite Heather, Mauvelous, Red, Titanium, Vintage Smoke

SUNSHIELD 50+ UPF TEES

NEW PG086 203
Paragon® Lady Vera Tee
- 3.5 oz., 100% Microfiber Performance Polyester
- Paragon Plus Moisture Management
- Anti-microbial finish
- Wrinkle-resistant finish
- 50+ UPF protection
- Detailed stitching
- V-neck
- Self-fabric neck
- Cap sleeves, tapered sides
- Tear away label

Sizes (XS) S-2X (3X)
$8.80

PG086 Ladies Colors

Black 36 | Bimini Blue BB | Royal 51 | Neon Pink 87 | Red 40 | White 90

Mill Direct Colors Graphite, Medium Gray, Turquoise

NEW PG282 200
Paragon® Islander Performance Tee
- 3.5 oz., 100% Microfiber Performance Polyester (Heather Gray: 4.7 oz., 100% Microfiber Performance Polyester)
- Paragon Plus Moisture Management
- Anti-microbial finish
- Wrinkle-resistant finish
- 50+ UPF protection
- Detailed stitching
- Self-fabric neck
- Raglan shoulder inset sleeves
- Tear away label
- Safety Green: ANSI approved as a background color

Sizes S-3X (4X-6X)
$12.90

PG282 Colors

Black 36 | Royal 51 | Bimini Blue BB | Red 40 | Medium Gray MG | Navy 32 | Safety Green S1 | White 90

PG282 Heather Colors

Heather Gray 98

Mill Direct Colors Aluminum, Aqua Blue, Cardinal, Charity Pink, Gold, Graphite, Hunter, Maroon, Mint Green, Neon Lime, Neon Orange, Neon Pink, Orange, Pale Yellow, Purple, Turquoise, Vegas Gold

NEW PG283 208Y
Paragon® Youth Islander Performance Tee
- 3.5 oz., 100% Microfiber Performance Polyester (Heather Gray: 4.7 oz., 100% Microfiber Performance Polyester)
- Paragon Plus Moisture Management
- Anti-microbial finish
- Wrinkle-resistant finish
- 50+ UPF protection
- Detailed stitching
- Self-fabric neck
- Raglan shoulder, inset sleeves
- Tear away label
- Safety Green: ANSI approved as a background color

Sizes S-L
$10.68

PG283 Youth Colors

Black 36 | Red 40 | Bimini Blue BB | Navy 32 | Royal 51 | White 90 | Neon Lime 37

PG283 Heather Colors

Heather Gray 98

Mill Direct Colors Cardinal, Charity Pink, Gold, Hunter, Maroon, Medium Gray , Neon Orange, Neon Pink, Orange, Purple, Safety Green, Vegas Gold

PROTECTION COLLECTION 50+ UPF

Imagine Sunblock with sleeves.

NEW PG279 218Y

Paragon® Youth Long Islander Long Sleeve Performance Tee

- 3.5 oz., 100% Microfiber Performance Polyester (Heather Gray: 4.7 oz., 100% Microfiber Performance Polyester)
- Paragon Plus Moisture Management
- Anti-microbial finish
- Wrinkle-resistant finish
- 50+ UPF protection
- Detailed stitching
- Raglan shoulder with inset sleeves
- Tear away label
- Safety Green: ANSI approved as a background color

Sizes S-L
$13.60

PG279 Youth Colors

Aqua Blue 53 | Aluminum 27
Blue Mist BM | Navy 32
Safety Green S1 | White 90
Mint Green 49

PG279 Heather Colors

Heather Gray 98

Mill Direct Colors Black, Red, Royal

NEW PG278 210

Paragon® Long Islander Performance Long Sleeve Tee

- 3.5 oz., 100% Microfiber Performance Polyester (Heather Gray: 4.7 oz., 100% Microfiber Performance Polyester)
- Paragon Plus Moisture Management
- Anti-microbial finish
- Wrinkle-resistant finish
- 50+ UPF protection
- Detailed stitching
- Raglan shoulder with inset sleeves
- Tear away label
- Safety Green: ANSI approved as a background color

Sizes (XS) S-2X (3X-6X)
$16.20

PG278 Colors

Aqua Blue 53 | Aluminum 27
Blue Mist BM | Navy 32
Safety Green S1 | White 90
Mint Green 49

PG278 Heather Colors

Heather Gray 98

Mill Direct Colors Bimini Blue, Black, Limeade, Medium Grey, Neon Lime, Neon Orange, Pale Yellow, Peach, Red, Royal, Sand, Turquoise

NEW PG088 214

Paragon® Ladies' Long Islander Long Sleeve Performance Tee

- 3.5 oz., 100% Microfiber Performance Polyester (Heather Gray: 4.7 oz., 100% Microfiber Performance Polyester)
- Paragon Plus Moisture Management
- Anti-microbial finish
- Wrinkle-resistant finish
- 50+ UPF protection
- Detailed stitching
- Raglan shoulder with inset sleeves
- Tear away label
- Safety Green: ANSI approved as a background color

Sizes (XS) S-2X (3X)
$12.84

PG088 Ladies Colors

Aqua Blue 53 | Pale Yellow PY
Blue Mist BM | Peach 69
Mint Green 49 | Black 36
Aluminum 27 | White 90

NEW PG706 290

Paragon® Sun Gaiter

- 3.5 oz., UPF 50+ fabric
- Moisture wicking
- Shield neck from every angle

Size One Sixe
$5.98

Mill Direct Colors Aluminum, Safety Green, Sand

Paragon

Made from high-quality yarns fabricated from recycled materials

NEW PG050 161

Paragon® Lady Aspen 1/4 Zip Pullover with Appliqué

- 4.8 oz., 100% Microfiber Performance Polyester (Black is not made with recycled yarn)
- Paragon Plus Moisture Management
- Anti-microbial finish
- SRT - snag resistant technology
- Wrinkle-resistant finish
- 15+ UPF protection
- YKK zipper
- Detailed stitching
- Two-needle hemmed cuff and bottom
- Tapered waist makes for a more feminine fit
- Tagless label

Sizes [XS] S-2X [3X]
$27.90

PG050 & PG250 Colors

Vivid Blue Heather NL

Neon Lime Heather NL

Black 36

Black Heather BH

Steel Gray Heather ST

NEW PG250 160

Paragon® Aspen 1/4 Zip Pullover with Appliqué

- 4.8 oz., 100% Microfiber Performance Polyester (Black is not made with recycled yarn)
- Paragon Plus Moisture Management
- Anti-microbial finish
- SRT - snag resistant technology
- Wrinkle-resistant finish
- 15+ UPF protection
- YKK zipper
- Detailed stitching
- Two-needle hemmed cuff and bottom
- Tagless label

Sizes S-2X [3X, 4X]
$27.90

AG075 Ladies Colors

Light Orange/slate/white OS

Red/slate/white 40

Royal/slate/white 51

Lavender/slate/white L2

Slate/athletic heather/white SL

Mill Direct Colors Royal/red/white, Lime/slate/white, Navy/slate/white, Power pink/slate/white, White/navy/white, White/red/white, White/royal/white, White/slate/white

AG075 3011
Augusta Sportswear® Ladies Fanatic Tee
- 50% polyester / 50% combed cotton slub fabric
- Ladies fit
- Pad print label
- Contrast color self fabric collar
- Raglan sleeves
- Contrast color sleeve insert and sleeve stripe
- Double-needle hemmed sleeves and bottom

Sizes [XS] S-2X [3X]
$18.50

AG078 3012
Augusta Sportswear® Ladies Long Sleeve Fanatic Tee
- 50% polyester / 50% combed cotton slub fabric
- Ladies fit
- Pad print label
- Contrast color self-fabric collar
- Raglan sleeves
- Contrast color sleeve insert and sleeve stripe
- Double-needle hemmed sleeves and bottom

Sizes [XS] S-2X [3X]
$23.14

AG078 Ladies Colors

Light Orange/slate/white OS

Red/slate/white 40

Royal/slate/white 51

Lavender/slate/white L2

Slate/athletic heather/white SL

Mill Direct Colors Lime/slate/white, Navy/slate/white, Power pink/slate/white Royal/red/white

AG075
Red/slate/white

AG078
Royal/slate/white

COMFORT COLORS®

CF208 1717
Comfort Colors® Adult Heavyweight Tee

- 6.1 oz., 100% ring spun cotton
- Soft-washed garment-dyed fabric
- Double-needle collar
- Twill taped neck and shoulders
- Twill label
- Joker label
- Double-needle armhole, sleeve and bottom hems

Sizes S-2X (3X)
Call for current pricing

CF208 Reactive Dyed

NEW Ivory 58
Chambray 42 (3X)
Sapphire 76 (3X)
NEW Orchid OR
Washed Denim WD (3X)
Bay BA (3X)
Banana 74 (3X)
Mystic Blue MB (3X)
Sage SA (3X)
Blossom 67 (3X)
China Blue CB (3X)
Granite GR (3X)
Red 40 (3X)
Midnight MN (3X)
Graphite 97 (3X)
Chili CH (3X)
True Navy 32 (3X)
Black 36 (3X)
Cumin 27 (3X)
Island Reef IR (3X)
White 90 (3X)
Paprika PP (3X)
Lagoon Blue 65 (3X)

CF208 Pigment Dyed

NEW Monarch 18 (3X)
Berry 88 (3X)
Kiwi KW (3X)
NEW Boysenberry 25 (3X)
Crimson CM (3X)
Grass GS (3X)
NEW Hemp 75 (3X)
Brick BR (3X)
Light Green LG (3X)
Butter 35 (3X)
Ice Blue IB (3X)
Chalky Mint 49 (3X)
Mustard MU (3X)
Royal Caribe 51 (3X)
Seafoam SF (3X)
Citrus CT (3X)
Neon Blue NB (3X)
Blue Spruce 48 (3X)
Burnt Orange BO (3X)
Flo Blue FB (3X)
Yam YM (3X)
Melon ML (3X)
Blue Jean BJ (3X)
Sandstone 43 (3X)
Bright Salmon BS (3X)
Denim 64 (3X)
Khaki FJ (3X)
Neon Red Orange NO (3X)
Periwinkle PW (3X)
Pepper PE (3X)
Watermelon WM (3X)
Violet 79 (3X)
Grey 94 (3X)
Crunchberry 57 (3X)
Grape 81 (3X)

SALE Limited to stock on hand
Neon Green NG (3X)

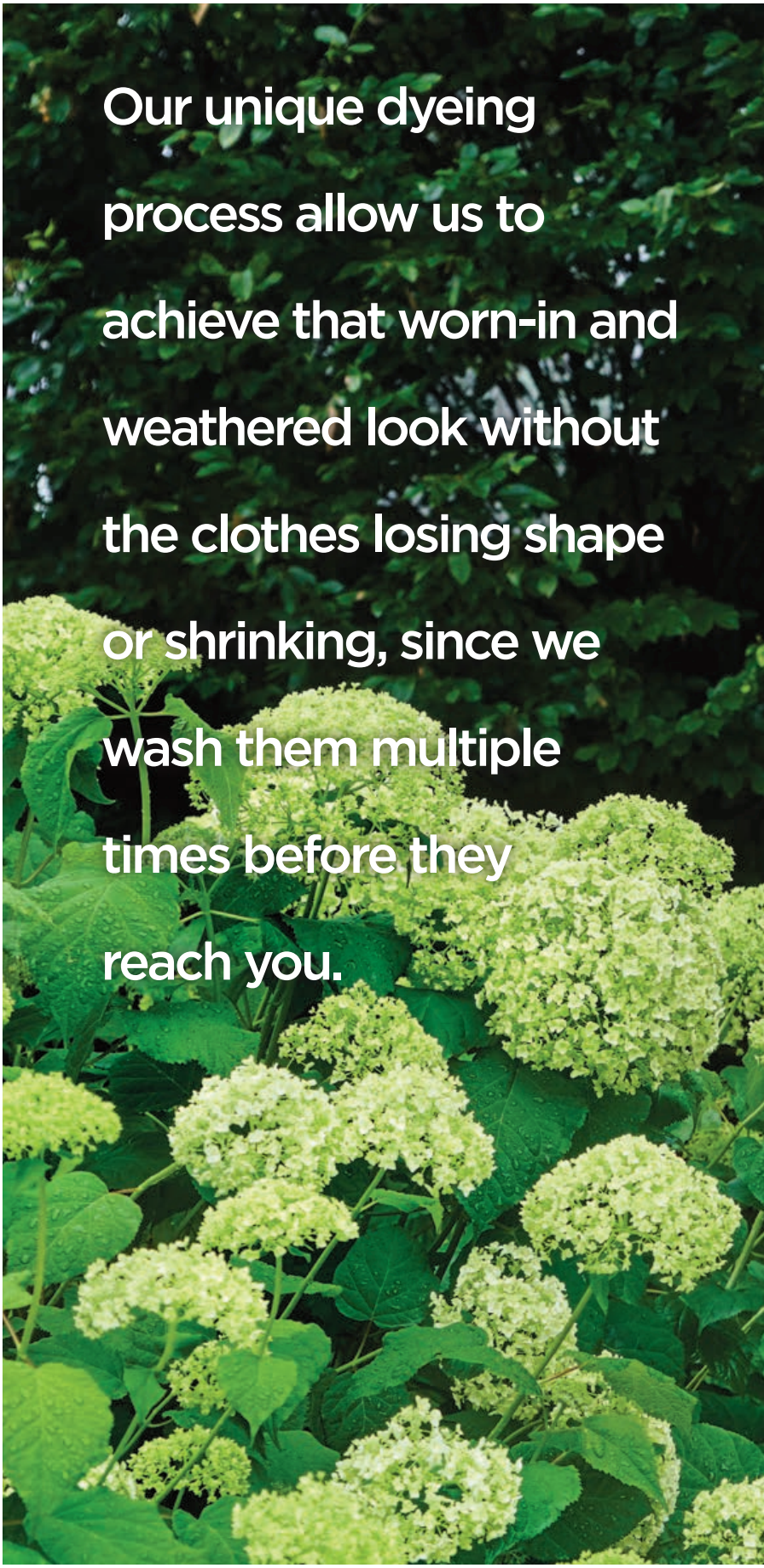

58 reactive and pigment dyed colors!

CF220 9018
Comfort Colors® Youth Midweight Tee

- 5.4 oz., 100% ring spun cotton
- Soft-washed garment-dyed fabric
- Double-needle collar
- Twill taped neck and shoulders
- Twill label
- Joker label
- Double-needle sleeve and bottom hems

Sizes XS-XL
Call for current pricing

CF220 Reactive Dyed

NEW Black 36
True Navy 32
White 90
Blossom 67
Island Reef IR
Chambray 42
Lagoon Blue 65

CF220 Pigment Dyed

NEW Butter 35
Neon Pink NP
Blue Jean BJ
Neon Red Orange NO
Crimson CM
Violet 79
Watermelon WM
Royal Caribe 51
Chalky Mint 49
Crunchberry 57
Flo Blue FB
Seafoam SF

CF006 3199
Comfort Colors® Ladies' Midweight V-Neck Tee

- 5.4 oz., 100% ring spun cotton
- Soft-washed garment-dyed fabric
- Semi-fitted silhouette
- Twill taped neck and shoulders
- Mitered single-needle topstitched v-neck collar
- Twill label
- Joker label
- Cap sleeves
- Double-needle sleeve and bottom hem
- Sideseamed

Sizes S-2X
Call for current pricing

CF006 Reactive Dyed

Butter 35
Violet 79
Watermelon WM
Chalky Mint 49
Crunchberry 57
Seafoam SF
Flo Blue FB

CF006 Pigment Dyed

Chambray 42
Lagoon Blue 65
Island Reef IR
White 90

SALE Limited to stock on hand
Neon Red Orange NO

CF201 6030
Comfort Colors® Adult Heavyweight Pocket Tee

- 6.1 oz., 100% ring spun cotton
- Soft-washed garment-dyed fabric
- Double-needle collar
- Twill taped neck and shoulders
- Twill label
- Joker label
- Single-needle left chest pocket with double needle hem
- Double-needle armhole, sleeve and bottom hems

Sizes S-3X

Call for current pricing

CF201 Reactive Dyed

- NEW Topaz Blue TB
- Washed Denim WD
- Celadon CD
- Ivory 58
- Mystic Blue MB
- Bay BA
- Banana 74
- China Blue CB
- Granite GR
- Blossom 67
- Midnight MN
- Graphite 97
- Red 40
- True Navy 32
- Black 36
- Cumin 27
- Island Reef IR
- White 90
- Chambray 42
- Lagoon Blue 65

CF201 Pigment Dyed

- NEW Mustard MU
- Crimson CM
- Grass GS
- NEW Burnt Orange BO
- Brick BR
- Light Green LG
- NEW Boysenberry 25
- Ice Blue IB
- Chalky Mint 49
- NEW Moss MS
- Royal Caribe 51
- Seafoam SF
- Butter 35
- Flo Blue FB
- Blue Spruce 48
- Melon ML
- Blue Jean BJ
- Emerald EM
- Bright Salmon BS
- Denim 64
- Sandstone 43
- Neon Red Orange NO
- Periwinkle PW
- Pepper PE
- Watermelon WM
- Violet 79
- Grey 94
- Crunchberry 57
- Grape 81
- Berry 88
- Wine 41

SALE Limited to stock on hand

- Peony PN

COMFORT COLORS®

CF187
Blue Jean

CF250
Flo Blue

CF187 Reactive Dyed

NEW Chambray 42
Black 36
Lagoon Blue 65
White 90
True Navy 32

CF187 Pigment Dyed

NEW Butter 35
Blue Jean BJ
Watermelon WM
Chalky Mint 49
Crimson CM
Seafoam SF
Brick BR
Grey 94
Flo Blue FB
Pepper PE

SALE Limited to stock on hand

Neon Red Orange NO
Denim 64

CF187 4900
Comfort Colors® Adult Heavyweight Long Sleeve Hooded Tee

- 6.1 oz., 100% ring spun cotton
- Soft-washed garment-dyed fabric
- Relaxed unlined hood
- Taped back neck
- Twill label
- Joker label

Sizes S-2X
Call for current pricing

CF250 9360
Comfort Colors® Adult Heavyweight Tank Top

- 6.1 oz., 100% ring spun cotton
- Soft-washed garment-dyed fabric
- Bound self-fabric neck and armholes
- Twill label
- Joker label
- Double-needle neck, armhole and bottom hems

Sizes S-3X
Call for current pricing

CF250 Reactive Dyed

NEW Ivory 58
Lagoon Blue 65
Peony PN
Sapphire 76
Chambray 42
Black 36
True Navy 32
White 90
Island Reef IR

CF250 Pigment Dyed

Butter 35
Flo Blue FB
Bright Salmon BS
Blue Jean BJ
Neon Red Orange NO
Violet 79
Watermelon WM
Chalky Mint 49
Crunchberry 57
Seafoam SF
Neon Pink NP
Grey 94
Crimson CM
Pepper PE

pocket
CF185
Brick

CF185 4410
Comfort Colors® Adult Heavyweight Long Sleeve Pocket Tee

- 6.1 oz., 100% ring spun cotton
- Soft-washed garment-dyed fabric
- Double-needle collar
- Twill taped neck and shoulders
- Twill label
- Joker label
- Single-needle left chest pocket with double needle hem
- Rib cuffs
- Double-needle bottom hem

Sizes S-3X
Call for current pricing

CF185 Reactive Dyed

- Chambray 42
- Granite GR
- True Navy 32
- Graphite 97
- Island Reef IR
- Black 36
- Lagoon Blue 65
- White 90

CF185 Pigment Dyed

- NEW Bright Salmon BS
- Blue Jean BJ
- NEW Berry 88
- Denim 64
- NEW Brick BR
- Violet 79
- NEW Ice Blue IB
- Light Green LG
- Butter 35
- Chalky Mint 49
- Watermelon WM
- Seafoam SF
- Crimson CM
- Grey 94
- Flo Blue FB
- Pepper PE

CF184 Reactive Dyed

- NEW Orchid OR
- Midnight MN
- NEW Island Green IG
- True Navy 32
- Ivory 58
- Island Reef IR
- Blossom 67
- Lagoon Blue 65
- Red 40
- Granite GR
- Chambray 42
- Graphite 97
- Washed Denim WD
- Black 36
- China Blue CB
- White 90

CF184 6014
Comfort Colors® Adult Heavyweight Long Sleeve Tee

- 6.1 oz., 100% ring spun cotton
- Soft-washed garment-dyed fabric
- Double-needle collar
- Twill taped neck and shoulders
- Twill label
- Joker label
- Rib cuffs
- Double-needle bottom hem

Sizes S-3X
Call for current pricing

CF184 Pigment Dyed

- NEW Mustard MU
- Royal Caribe 51
- NEW Crunchberry 57
- Flo Blue FB
- NEW Yam YM
- Blue Jean BJ
- NEW Hemp 75
- Denim 64
- Butter 35
- Navy NA
- Burnt Orange BO
- Violet 79
- Bright Salmon BS
- Grape 81
- Neon Red Orange NO
- Light Green LG
- Watermelon WM
- Chalky Mint 49
- Berry 88
- Seafoam SF
- Crimson CM
- Blue Spruce 48
- Brick BR
- Grey 94
- Ice Blue IB
- Pepper PE

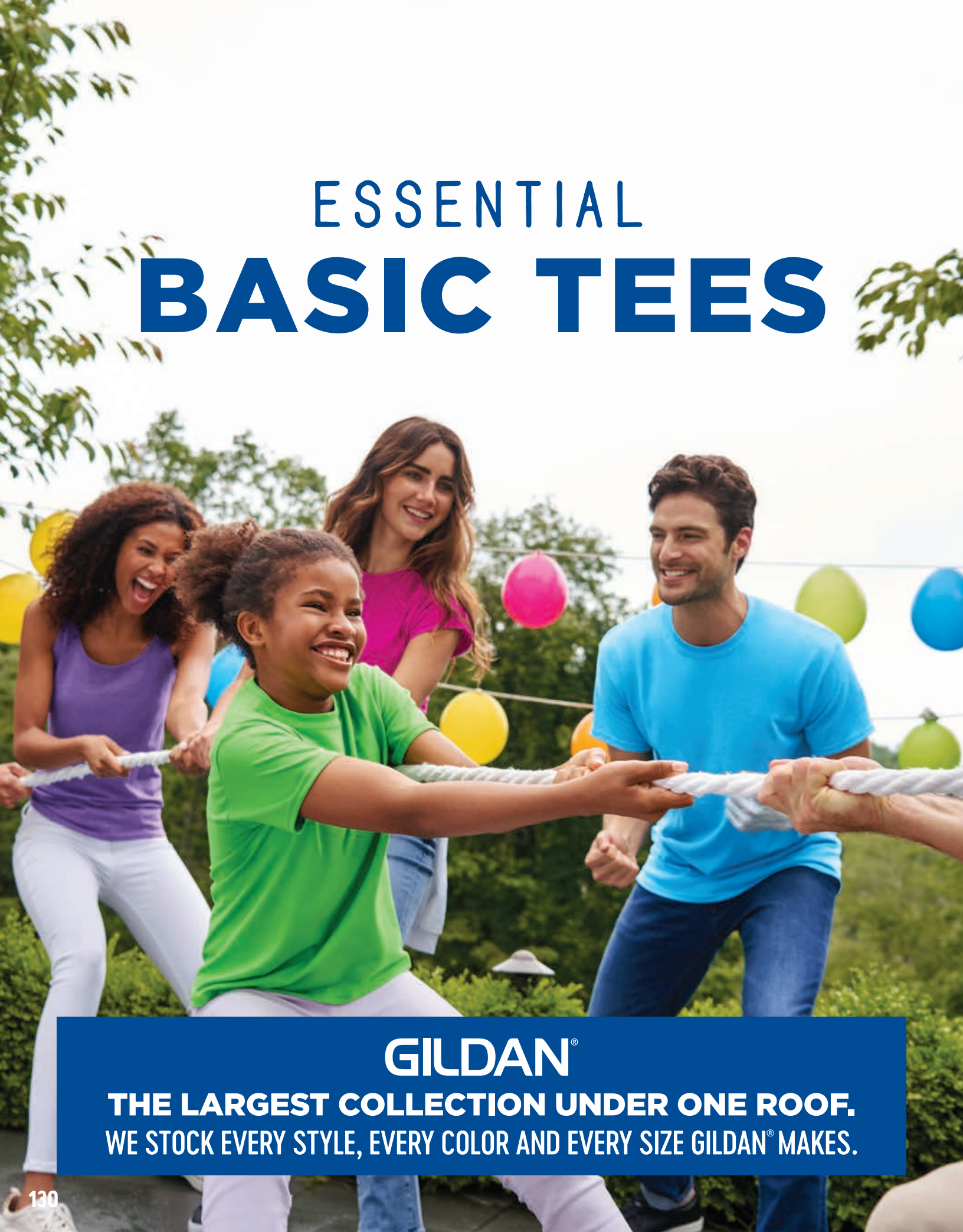
ESSENTIAL
BASIC TEES
GILDAN®
THE LARGEST COLLECTION UNDER ONE ROOF.
WE STOCK EVERY STYLE, EVERY COLOR AND EVERY SIZE GILDAN® MAKES.

EZ Print - **The Decorator's Dream**

GILDAN® Softstyle®

For exceptional results, the super-smooth finish of our new Gildan Softstyle® EZ Print T-Shirt provides a print-ready canvas.

With enzyme washing, enzymes are used to soften and finish the fabric.

Benefits:

- Super clean surface for any printing technique specifically DTG
- High quality print with amazing details and vibrant colors

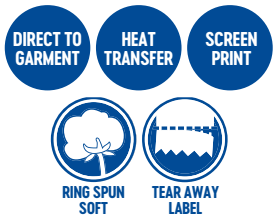

NEW GD213 64EZ0
Gildan Softstyle® Adult EZ Print T-Shirt

- 4.5 oz., 100% ring spunk cotton preshrunk jersey knit
- Ultra-smooth enzyme washed fabric
- Modern-classic fit
- 5/8" seamed collar
- High stitch density for smoother printing surface
- Taped neck and shoulders
- Tear away label
- Double needle sleeve and bottom hems
- Quarter-turned to eliminate center crease

WE STOCK EVERY COLOR + SIZE
Sizes S-3X
Call for current pricing

GD213 Colors

Navy 32

Gravel GV

Pitch Black PB

White 90

GILDAN® Softstyle®

WE STOCK EVERY STYLE, EVERY COLOR AND EVERY SIZE GILDAN® MAKES.

NEW GD207CVC 67000
Gildan Softstyle® Adult CVC T-Shirt

- 4.3 oz., 60% combed ring spun cotton / 40% polyester
- Semi-fitted
- High stitch density for smoother printing surface
- 5/8" seamed collar
- Taped neck and shoulders
- Tear away label
- Double needle sleeve and bottom hems
- Quarter-turned to eliminate center crease

WE STOCK EVERY COLOR + SIZE

Sizes (XS) S-3X

Call for current pricing

GD207CVC Colors

- Dusty Rose DR
- Cactus CC
- Plumrose 83
- Slate 75
- Red Mist RM
- Cement CE
- Maroon Mist MM
- Gunmetal GM
- Amethyst AM
- Pitch Black PB (XS)
- Royal Mist YM
- Pitch Black Mist BM
- Navy Mist NM
- White 90 (XS)
- Steel Blue 74

NEW GD007CVC 67000L
Gildan Softstyle® Ladies' CVC T-Shirt

- 4.3 oz., 60% combed ring spun cotton / 40% polyester
- Semi-fitted
- High stitch density for smoother printing surface
- Semi-fitted contoured silhouette with side seams
- 5/8" seamed collar
- Taped neck and shoulders
- Tear away label
- Cap sleeves
- Double needle sleeve and bottom hems

WE STOCK EVERY COLOR + SIZE

Sizes S-2X

Call for current pricing

GD007CVC Ladies Colors

- Dusty Rose DR
- Steel Blue 74
- Plumrose 83
- Slate 75
- Red Mist RM
- Gunmetal GM
- Maroon Mist MM
- Pitch Black PB
- Navy Mist NM
- White 90

GILDAN® Softstyle®

GD207 64000
Gildan Softstyle® Adult T-Shirt

- 4.5 oz., 100% ring spun cotton (Ring Spun Sport Grey & Antique Colors: 90% cotton / 10% polyester; Heathers & Blackberry: 35% cotton / 65% polyester; Graphite Heather: 50% cotton / 50% polyester)
- Semi-fitted
- High stitch density for smoother printing surface
- Seamless double needle 3/4" collar
- Taped neck and shoulders
- Tear away label
- Rolled forward shoulder
- Double needle sleeve and bottom hems
- Quarter-turned to eliminate center crease

WE STOCK EVERY COLOR + SIZE

Sizes (XS) S-3X (4X)

Call for current pricing

DTG FAV

GD207 Colors

- Cornsilk 33
- Daisy 35
- Gold 34
- Coral Silk CS
- Orange 44
- Red 40 (XS, 4X)
- Cherry Red SC
- Cardinal Red 84
- Azalea 55 (XS)
- Berry 88
- Maroon 41
- Light Blue 42
- Sapphire 76
- Indigo Blue 64
- Royal 51 (XS, 4X)
- Navy 32 (XS, 4X)
- Carolina Blue CR
- Iris 26
- Metro Blue MB
- Purple 81
- Blackberry 89
- Jade Dome 77
- Tropical Blue TB
- Mint Green MI
- Lime J8
- Irish Green IG
- Kelly Green 47
- Electric Green EG
- Kiwi KW
- Military Green MG
- Olive 66
- Natural 59
- Sand SD
- Dark Chocolate 61
- Ice Grey 45
- Charcoal 99 (XS, 4X)
- Black 36 (XS, 4X)
- White 90 (XS, 4X)
- Antique Heliconia AH
- Antique Cherry Red AC
- Antique Sapphire AS

GD207 Heather Colors

- Heather Orange HO
- Heather Bronze HZ
- Heather Coral Silk H2
- Heather Red HR (XS)
- Heather Cardinal HC
- Heather Heliconia H4
- Heather Berry H1
- Heather Radiant Orchid HT
- Heather Maroon HA
- Heather Purple HP
- Heather Sapphire HS (XS)
- Heather Royal HY (XS)
- Heather Navy HN (XS, 4X)
- Heather Indigo HI
- Heather Galapagos Blue H3
- Heather Seafoam H5
- Heather Irish Green HH
- Heather Forest Green HF
- Heather Military Green HG
- Ring Spun Sport Grey 98 (XS, 4X)
- Graphite Heather GH (XS)
- Dark Heather 94 (XS, 4X)

GILDAN® Softstyle®

WE STOCK EVERY STYLE, EVERY COLOR AND EVERY SIZE GILDAN® MAKES.

GD217 64500B
Gildan Softstyle® Youth T-Shirt

- 4.5 oz., 100% ring spun cotton (Ring Spun Sport Grey: 90% cotton / 10% polyester; Graphite Heather: 50% cotton / 50% polyester; Heathers & Safety Green: 35% cotton / 65% polyester)
- High stitch density for smoother printing surface
- Seamless double needle 3/4" collar
- Taped neck and shoulders
- Tear away label
- Double needle sleeve and bottom hems
- Sideseamed
- CPSIA Tracking Label Compliant
- Safety Green is compliant with ANSI / ISEA 107

WE STOCK EVERY COLOR + SIZE

Sizes XS-XL

Call for current pricing

GD217 Youth Colors

- Daisy 35
- Safety Green S1
- Red 40
- Heliconia 57
- Sapphire 76
- Royal 51
- Navy 32
- Lime J8
- Charcoal 99
- Black 36
- White 90

GD217 Heather Colors

- Heather Orange HO
- Heather Red HR
- Heather Cardinal HC
- Heather Purple HP
- Heather Aubergine HU
- Heather Sapphire HS
- Heather Royal HY
- Heather Navy HN
- Heather Irish Green HH
- Heather Military Green HG
- Ring Spun Sport Grey 98
- Graphite Heather GH
- Dark Heather 94

youth
GD217
Sapphire

GD007 64000L
Gildan Softstyle® Ladies' T-Shirt

- 4.5 oz., 100% ring spun cotton (Ring Spun Sport Grey & Antique Colors: 90% cotton / 10% polyester; Heathers: 35% cotton / 65% polyester)
- Fitted silhouette with side seams
- High stitch density for smoother printing surface
- Seamless double needle 1/2" collar
- Taped neck and shoulders
- Tear away label
- Double needle sleeve and bottom hems

WE STOCK EVERY COLOR + SIZE

Sizes S-2X (3X)

Call for current pricing

GD007 Ladies Colors

- Cornsilk 33
- Irish Green IG
- Red 40 (3X)
- Kiwi KW
- Cherry Red SC
- Dark Chocolate 61
- Azalea 55
- Charcoal 99
- Berry 88
- Black 36 (3X)
- Light Blue 42 (3X)
- White 90 (3X)
- Sapphire 76
- Antique Heliconia AH (3X)
- Royal 51 (3X)
- Antique Cherry Red AC (3X)
- Navy 32 (3X)
- Antique Sapphire AS (3X)
- Purple 81 (3X)

GD007 Heather Colors

- Heather Orange HO (3X)
- Ring Spun Sport Grey 98 (3X)
- Heather Purple HP (3X)
- Dark Heather 94 (3X)
- Heather Royal HY

GILDAN® Softstyle®

WE STOCK EVERY STYLE, EVERY COLOR AND EVERY SIZE GILDAN® MAKES.

GD055 Ladies Colors

Azalea 55

Cherry Red SC

Kiwi KW

Navy 32

Black 36

White 90

GD055 Heather Colors

Ring Spun Sport Grey 98

GD055 64400L
Gildan Softstyle® Ladies' Long Sleeve T-Shirt

- 4.5 oz., 100% ring spun cotton (Ring Spun Sport Grey: 90% cotton / 10% polyester)
- Fitted silhouette with side seams
- High stitch density for smoother printing surface
- Seamless double needle 1/2" collar
- Taped neck and shoulders
- Tear away label
- Double needle sleeve and bottom hems

WE STOCK EVERY COLOR + SIZE

Sizes S-2X

Call for current pricing

GD188 Colors

Cherry Red SC

Military Green MG

Navy 32

Dark Chocolate 61

Charcoal 99

Black 36

White 90

GD188 Heather Colors

Ring Spun Sport Grey 98

GD188 64400
Gildan Softstyle® Adult Long Sleeve T-Shirt

- 4.5 oz., 100% ring spun cotton (Ring Spun Sport Grey: 90% cotton / 10% polyester)
- Semi-fitted with side seams
- High stitch density for smoother printing surface
- Seamless double needle 3/4" collar
- Taped neck and shoulders
- Tear away label
- Rolled forward shoulders
- Double needle sleeve and bottom hems

WE STOCK EVERY COLOR + SIZE

Sizes S-3X

Call for current pricing

GD206 Colors

- Cherry Red SC
- Sapphire 76
- Royal 51
- Navy 32
- Charcoal 99
- Black 36 (XS)
- White 90 (XS)

GD206 Heather Colors

- Heather Orange HO
- Heather Purple HP
- Heather Navy HN
- Heather Irish Green HH
- Ring Spun Sport Grey 98
- Dark Heather 94

GD206 64V00
Gildan Softstyle® Adult V-Neck T-Shirt

- 4.5 oz., 100% ring spun cotton (Ring Spun Sport Grey: 90% cotton / 10% polyester; Heathers: 35% cotton / 65% polyester)
- Semi-fitted
- High stitch density for smoother printing surface
- 5/8" mitered v-neck collar
- Taped neck and shoulders
- Tear away label
- Rolled forward shoulder
- Double needle sleeve and bottom hems
- Quarter-turned to eliminate center crease

WE STOCK EVERY COLOR + SIZE

Sizes (XS) S-3X

Call for current pricing

GD006 Ladies Colors

- Cherry Red SC (3X)
- Azalea 55 (3X)
- Berry 88
- Sapphire 76
- Royal 51 (3X)
- Navy 32 (3X)
- Black 36 (3X)
- White 90 (3X)

GD006 Heather Colors

- Heather Purple HP (3X)
- Heather Royal HY
- Heather Irish Green HH (3X)
- Ring Spun Sport Grey 98 (3X)
- Dark Heather 94 (3X)

GD006 64V00L
Gildan Softstyle® Ladies' V-Neck T-Shirt

- 4.5 oz., 100% ring spun cotton (Ring Spun Sport Grey: 90% cotton / 10% polyester; Heathers: 35% cotton / 65% polyester)
- Fitted silhouette with side seams
- High stitch density for smoother printing surface
- 1/2" mitered v-neck collar
- Taped neck and shoulders
- Tear away label
- Double needle sleeve and bottom hems

WE STOCK EVERY COLOR + SIZE

Sizes S-2X (3X)

Call for current pricing

GILDAN® Softstyle®

GD016 645R2L
Gildan Softstyle® Ladies' Racerback Tank

- 4.5 oz., 100% ring spun cotton (Ring Spun Sport Grey: 90% cotton / 10% polyester; Graphite Heather: 50% cotton / 50% polyester; Heathers: 35% cotton / 65% polyester)
- Semi-fitted contoured silhouette with side seams
- High stitch density for smoother printing surface
- Banded neck and armholes
- Tear away label
- Double needle bottom hem

WE STOCK EVERY COLOR + SIZE

Sizes S-3X

Call for current pricing

GD016 Ladies Colors

- Royal 51
- Navy 32
- Black 36
- White 90

GD016 Heather Colors

- Heather Red HR
- Heather Purple HP
- Heather Irish Green HH
- Ring Spun Sport Grey 98
- Graphite Heather GH

GD009 64200L
Gildan Softstyle® Ladies' Tank Top

- 4.5 oz., 100% ring spun cotton (Ring Spun Sport Grey: 90% cotton / 10% polyester)
- Fitted silhouette with side seams
- High stitch density for smoother printing surface
- 1 1/2" straps for S-L; 1 3/4" straps for XL & 2X
- Rib knit trim applied to neckline and armholes
- Tear away label
- Double needle bottom hem

WE STOCK EVERY COLOR + SIZE

Sizes S-2X

Call for current pricing

GD009 Ladies Colors

- Cherry Red SC
- Azalea 55
- Navy 32
- Black 36
- White 90

GD009 Heather Colors

- Ring Spun Sport Grey 98

WE STOCK EVERY STYLE, EVERY COLOR AND EVERY SIZE GILDAN® MAKES.

GD012 64550L
Gildan Softstyle® Ladies' Deep Scoop T-Shirt

- 4.5 oz., 100% ring spun cotton (Ring Spun Sport Grey: 90% cotton / 10% polyester; Graphite Heather: 50% cotton / 50% polyester; Heathers: 35% cotton / 65% polyester)
- Semi-fitted contoured silhouette with side seams
- High stitch density for smoother printing surface
- Seamless double needle 1/2" collar
- Deep scoop neckline
- Taped neck and shoulders
- Tear away label
- Cap sleeves
- Double needle sleeve and bottom hems

WE STOCK EVERY COLOR + SIZE

Sizes S-3X

Call for current pricing

GD012 Ladies Colors

Red 40

Azalea 55

Royal 51

Navy 32

Black 36

White 90

GD012 Heather Colors

Heather Red HR

Heather Radiant Orchid HT

Heather Purple HP

Heather Aubergine HU

Heather Royal HY

Heather Navy HN

Heather Irish Green HH

Ring Spun Sport Grey 98

Graphite Heather GH

Dark Heather 94

GILDAN®
Ultra Cotton®

GD208T 2000T
Gildan® Ultra Cotton® Adult Tall T-Shirt

- 6.0 oz., 100% cotton (Sport Grey: 90% cotton / 10% polyester; Safety Green: 50% cotton / 50% polyester)
- Classic fit with longer body
- Seamless double needle 7/8" collar
- Taped neck and shoulders
- Tear away label
- Double needle sleeve and bottom hems
- Sideseamed
- Quarter-turned to eliminate center crease
- Safety Green compliant with ANSI / ISEA 107

WE STOCK EVERY COLOR + SIZE

Sizes LT-3XLT

Call for current pricing

GD208T Colors

- Safety Green S1
- Charcoal 99
- Red 40
- Black 36
- Royal 51
- White 90
- Navy 32

GD208T Heather Colors

- Sport Grey 98

GD026 2000L
Gildan® Ultra Cotton® Ladies' T-Shirt

- 6.0 oz., 100% cotton preshrunk jersey knit (Sport Grey: 90% cotton / 10% polyester; Dark Heather, Safety Green, and Safety Pink: 50% cotton / 50% polyester)
- Classic fit with a feminine inspired pattern
- Seamless double needle 5/8" collar
- Taped neck and shoulders
- Tear away label
- Double needle sleeve and bottom hem
- Sideseamed
- Quarter-turned to eliminate center crease
- Safety Green is compliant with ANSI / ISEA 107

WE STOCK EVERY COLOR + SIZE

Sizes XS-3X

Call for current pricing

GD026 Ladies Colors

- Daisy 35
- Light Blue 42
- Irish Green IG
- Safety Green S1
- Sapphire 76
- Forest Green 38
- Orange 44
- Royal 51
- Dark Chocolate 61
- Red 40
- Navy 32
- Charcoal 99
- Cardinal Red 84
- Iris 26
- Black 36
- Light Pink 67
- Purple 81
- White 90
- Safety Pink S3
- Pistachio 49
- Heliconia 57
- Mint Green MI

GD026 Heather Colors

- Sport Grey 98
- Dark Heather 94

GD208 Colors

- Cornsilk 33
- Royal 51
- Kiwi KW
- Vegas Gold VG
- Navy 32
- Forest Green 38
- Daisy 35
- Carolina Blue CR
- Military Green MG
- Safety Green S1
- Iris 26
- Olive 66
- Gold 34
- Metro Blue MB
- Prairie Dust /Coyote Brown 43
- Tangerine TG
- Sky 24
- Natural 59
- S Orange S2
- Stone Blue DI
- Sand SD
- Orange 44
- Indigo Blue 64
- Tan GE
- Red 40
- Blue Dusk 19
- T. Orange TX
- Cherry Red SC
- Orchid OR
- Chestnut 60
- Cardinal Red 84
- Purple 81
- Dark Chocolate 61
- Light Pink 67
- Jade Dome 77
- Ice Grey 45
- Safety Pink S3
- Galapagos Blue GB
- Charcoal 99
- Azalea 55
- Pistachio 49
- Black 36
- Heliconia 57
- Mint Green MI
- White 90
- Maroon 41
- Lime J8
- Antique Cherry Red AC
- Light Blue 42
- Irish Green IG
- Antique Royal AR
- Sapphire 76
- Kelly Green 47
- Antique Irish Green AI

GD208 Heather Colors

- Heather Cardinal HC
- Heather Indigo HI
- Dark Heather 94
- Heather Sapphire HS
- Ash Grey 95
- Heather Navy HN
- Sport Grey 98

WE STOCK EVERY STYLE, EVERY COLOR AND EVERY SIZE GILDAN® MAKES.

GD208 2000

Gildan® Ultra Cotton® Adult T-Shirt

- 6.0 oz., 100% cotton (Ash Grey: 99% cotton / 1% polyester; Sport Grey & Antique Colors: 90% cotton / 10% polyester; Heathers, Safety Green and S Orange & Safety Pink: 50% cotton / 50% polyester)
- Classic fit
- Seamless double needle 7/8" collar
- Taped neck and shoulders
- Tear away label
- Double needle sleeve and bottom hems
- Quarter-turned to eliminate center crease
- Safety Green is compliant with ANSI / ISEA 107

WE STOCK EVERY COLOR + SIZE

Sizes S-5X

Call for current pricing

GILDAN®
Ultra Cotton®

GD184
Indigo Blue

GD184 2400
Gildan® Ultra Cotton® Adult Long Sleeve T-Shirt

- 6.0 oz., 100% cotton preshrunk jersey knit (Ash Grey: 99% cotton / 1% polyester; Sport Grey: 90% cotton / 10% polyester; Dark Heather, Safety Green and S. Orange: 50% cotton / 50% polyester)
- Classic fit
- Seamless double needle 7/8" collar
- Taped neck and shoulders
- Tear away label
- Rib cuffs
- Double needle bottom hem
- Quarter-turned to eliminate center crease
- Safety Green is compliant with ANSI / ISEA 107

WE STOCK EVERY COLOR + SIZE

Sizes XS-3X

Call for current pricing

GD184 Colors

- Safety Green S1
- Carolina Blue CR
- Gold 34
- Purple 81
- S Orange S2
- Irish Green IG
- Orange 44
- Forest Green 38
- Red 40
- Military Green MG
- Cardinal Red 84
- Natural 59
- Light Pink 67
- Sand SD
- Maroon 41
- T. Orange TX
- Light Blue 42
- Dark Chocolate 61
- Sapphire 76
- Charcoal 99
- Indigo Blue 64
- Black 36
- Royal 51
- White 90
- Navy 32

GD184 Heather Colors

- Ash Grey 95
- Dark Heather 94
- Sport Grey 98

WE STOCK EVERY STYLE, EVERY COLOR AND EVERY SIZE GILDAN® MAKES.

GD219 2000B
Gildan® Ultra Cotton® Youth T-Shirt

- 6.0 oz., 100% cotton (Ash Grey: 99% cotton / 1% polyester; Sport Grey: 90% cotton / 10% polyester; Safety Green, S Orange, and Safety Pink: 50% cotton / 50% polyester)
- Seamless double needle 3/4" collar
- Taped neck and shoulders
- Double needle sleeve and bottom hems
- Quarter-turned to eliminate center crease
- CPSIA tracking label compliant
- Safety Green is compliant with ANSI / ISEA 107

WE STOCK EVERY COLOR + SIZE

Sizes XS-XL

Call for current pricing

GD219 Youth Colors

Daisy 35	Purple 81
Safety Green S1	Carolina Blue CR
Gold 34	Iris 26
S Orange S2	Indigo Blue 64
Orange 44	Jade Dome 77
Red 40	Mint Green MI
Cherry Red SC	Lime J8
Cardinal Red 84	Irish Green IG
Maroon 41	Kelly Green 47
Light Pink 67	Forest Green 38
Safety Pink S3	Sand SD
Heliconia 57	T. Orange TX
Light Blue 42	Dark Chocolate 61
Sapphire 76	Charcoal 99
Royal 51	Black 36
Navy 32	White 90

GD219 Heather Colors

Ash Grey 95	Sport Grey 98

youth
GD219
Navy

GILDAN®
Ultra Cotton®

WE STOCK EVERY STYLE, EVERY COLOR AND EVERY SIZE GILDAN® MAKES.

youth
GD186
Black

GD250
Royal Blue

GD198
Black

GD186 2400B
Gildan® Ultra Cotton® Youth Long Sleeve T-Shirt

- 6.0 oz., 100% cotton preshrunk jersey knit (Ash Grey: 99% cotton / 1% polyester; Sport Grey: 90% cotton / 10% polyester)
- Double needle 3/4" collar
- Taped neck and shoulders
- Tear away label
- Rib cuffs
- Double needle bottom hem
- CPSIA tracking label compliant

WE STOCK EVERY COLOR + SIZE

Sizes S-XL

Call for current pricing

GD186 Youth Colors

- Orange 44
- Navy 32
- Red 40
- Purple 81
- Light Pink 67
- Irish Green IG
- Maroon 41
- Charcoal 99
- Light Blue 42
- Black 36
- Sapphire 76
- White 90
- Royal 51

GD186 Heather Colors

- Ash Grey 95
- Sport Grey 98

GD250 2200
Gildan® Ultra Cotton® Adult Tank Top

- 6.0 oz., 100% cotton preshrunk jersey knit (Ash Grey: 99% cotton / 1% polyester; Sport Grey: 90% cotton / 10% polyester)
- Classic fit
- Banded neck and armholes
- Tear away label
- Double needle bottom hem
- Quarter-turned to eliminate center crease

WE STOCK EVERY COLOR + SIZE

Sizes S-2X (3X)

Call for current pricing

GD250 Colors

- Gold 34
- Carolina Blue CR
- Orange 44
- Purple 81
- Red 40 (3X)
- Lime J8
- Cardinal Red 84
- Charcoal 99
- Sapphire 76
- Black 36 (3X)
- Royal 51 (3X)
- White 90 (3X)
- Navy 32 (3X)

GD250 Heather Colors

- Ash Grey 95
- Sport Grey 98 (3X)

GD198 2700
Gildan® Ultra Cotton® Adult Sleeveless T-Shirt

- 6.0 oz., 100% cotton preshrunk jersey knit (Sport Grey: 90% cotton / 10% polyester; Safety Green: 50% cotton / 50% polyester)
- Classic fit with side seams
- Seamless double needle 7/8" collar
- Tear away label
- Double needle armhole and bottom hems
- Quarter-turned to eliminate center crease
- Safety Green is compliant with ANSI / ISEA 107

WE STOCK EVERY COLOR + SIZE

Sizes S-2X

Call for current pricing

GD198 Colors

- Safety Green S1
- Navy 32
- Red 40
- Black 36
- Royal 51
- White 90

GD198 Heather Colors

- Sport Grey 98

GD185
S Orange

GD201
Sport Grey

GD185 Colors

Safety Green S1

S Orange S2

Navy 32

Black 36

White 90

GD185 Heather Colors

Sport Grey 98

GD185 2410
Gildan® Ultra Cotton® Adult Long Sleeve T-Shirt w/Pocket

- 6.0 oz., 100% cotton preshrunk jersey knit (Sport Grey: 90% cotton / 10% polyester; Safety Green and S. Orange: 50% cotton / 50% polyester)
- Classic fit
- Double needle 7/8" collar
- Taped neck and shoulders
- Tear away label
- Single needle left chest set pocket
- Rib cuffs
- Double needle pocket and bottom hems
- Quarter-turned to eliminate center crease
- Safety Green is compliant with ANSI / ISEA 107

✪ WE STOCK EVERY COLOR + SIZE

Sizes S-5X

Call for current pricing

GD201 Colors

Safety Green S1

Navy 32

S Orange S2

Forest Green 38

Orange 44

Sand SD

Red 40

Charcoal 99

Maroon 41

Black 36

Light Blue 42

White 90

Royal 51

GD201 Heather Colors

Ash Grey 95

Sport Grey 98

GD201 2300
Gildan® Ultra Cotton® Adult T-Shirt w/Pocket

- 6.0 oz., 100% cotton preshrunk jersey knit (Ash Grey: 99% cotton / 1% polyester; Sport Grey: 90% cotton / 10% polyester; Safety Green and S. Orange: 50% cotton / 50% polyester)
- Classic fit
- Seamless double needle 7/8" collar
- Taped neck and shoulders
- Tear away label
- Single needle left chest set pocket
- Double needle pocket, sleeve and bottom hems
- Quarter turned to eliminate center crease
- Safety Green is compliant with ANSI / ISEA 107

✪ WE STOCK EVERY COLOR + SIZE

Sizes S-5X

Call for current pricing

GILDAN®
Heavy Cotton®

WE STOCK EVERY STYLE, EVERY COLOR AND EVERY SIZE GILDAN® MAKES.

GD210 5000
Gildan® Heavy Cotton™ Adult T-Shirt

- 5.3 oz., 100% cotton preshrunk jersey knit (Ash Grey: 99% cotton / 1% polyester; Sport Grey & Antique Colors: 90% cotton / 10% polyester; Blackberry, Heathers, Lilac, Midnight, Neon Blue, Neon Green, Russet, Safety Green, Safety Pink, S. Orange, Sunset, and Tweed: 50% cotton / 50% polyester)
- Classic fit
- Seamless double needle 7/8" collar
- Taped neck and shoulders
- Tear away label
- Double needle sleeve and bottom hems
- Quarter-turned to eliminate center crease
- Safety Green is compliant with ANSI / ISEA 107

WE STOCK EVERY COLOR + SIZE

Sizes S-3X (4X-5X)

Call for current pricing

GD210 Colors

- Cornsilk 33
- Daisy 35
- Safety Green S1 (5X)
- Yellow Haze J9 (5X)
- Gold 34 (5X)
- Tennessee Orange TO (5X)
- S Orange S2 (5X)
- Orange 44 (5X)
- Sunset SS
- T. Orange TX
- Red 40 (5X)
- Cardinal Red 84 (5X)
- Coral Silk CS (5X)
- Light Pink 67 (5X)
- Safety Pink S3
- Azalea 55 (5X)
- Heliconia 57 (5X)
- Berry 88
- Maroon 41 (5X)
- Garnet GA (5X)
- Light Blue 42 (5X)
- Sapphire 76 (5X)
- Royal 51
- Neon Blue NB
- Navy 32 (5X)
- Midnight MN
- Carolina Blue CR (5X)
- Sky 24 (5X)
- Indigo Blue 64 (5X)
- Tweed TW (5X)
- Cobalt CO
- Lilac 78
- Purple 81 (5X)
- Violet 79 (5X)
- Blackberry 89
- Tropical Blue TB (5X)
- Mint Green MI (5X)
- Neon Green NG
- Lime J8 (5X)
- Kiwi KW (5X)
- Irish Green IG (5X)
- Electric Green EG (5X)
- Turf Green TU
- Forest Green 38 (5X)
- Military Green MG (5X)
- Brown Savana BS
- Natural 59 (5X)
- Sand SD (5X)
- Old Gold OG
- Russet RS
- Dark Chocolate 61 (5X)
- Ice Grey 45 (5X)
- Gravel GV (5X)
- Charcoal 99 (5X)
- Black 36 (5X)
- White 90 (5X)
- Antique Orange AO
- Antique Cherry Red AC (5X)
- Antique Sapphire AS
- Antique Irish Green AI
- Antique Jade Dome AJ (5X)

GD210 Heather Colors

- Heather Red HR (5X)
- Heather Radiant Orchid HT (5X)
- Heather Sapphire HS (5X)
- Heather Navy HN (5X)
- Heather Military Green HG (5X)
- Ash Grey 95 (5X)
- Sport Grey 98 (5X)
- Graphite Heather GH (5X)
- Dark Heather 94 (5X)

GD024 5000L
Gildan® Heavy Cotton™ Ladies' T-Shirt

- 5.3 oz., 100% cotton preshrunk jersey knit (Ash Grey: 99% cotton / 1% polyester; Sport Grey & Antique Colors: 90% cotton / 10% polyester; Blackberry, Heathers, Lilac, Neons, Safety Green, S. Orange, Safety Pink, and Sunset: 50% cotton / 50% polyester)
- Semi-fitted contoured silhouette with side seam
- Seamless double needle 1/2" collar
- Taped neck and shoulders
- Tear away label
- Cap sleeves
- Double needle sleeve and bottom hems
- Safety Green is compliant with ANSI / ISEA 107

WE STOCK EVERY COLOR + SIZE

Sizes S-3X

Call for current pricing

GD024 Ladies Colors

- Cornsilk 33
- Safety Green S1
- Daisy 35
- Gold 34
- S Orange S2
- Orange 44
- Sunset SS
- Red 40
- Cardinal Red 84
- Coral Silk CS
- Light Pink 67
- Safety Pink S3
- Azalea 55
- Heliconia 57
- Maroon 41
- Garnet GA
- Light Blue 42
- Sapphire 76
- Royal 51
- Neon Blue NB
- Navy 32
- Carolina Blue CR
- Cobalt CO
- Lilac 78
- Purple 81
- Violet 79
- Blackberry 89
- Tropical Blue TB
- Mint Green MI
- Neon Green NG
- Lime J8
- Irish Green IG
- Electric Green EG
- Forest Green 38
- Ice Grey 45
- Charcoal 99
- Black 36
- White 90
- Antique Cherry Red AC
- Antique Jade Dome AJ

GD024 Heather Colors

- Heather Red HR
- Heather Radiant Orchid HT
- Heather Sapphire HS
- Heather Navy HN
- Ash Grey 95
- Sport Grey 98
- Graphite Heather GH
- Dark Heather 94

Ladies'
GD210
Purple
GD024
Heather Red

GILDAN®
Heavy Cotton®

WE STOCK EVERY STYLE, EVERY COLOR AND EVERY SIZE GILDAN® MAKES.

GD202 Colors

- Safety Green S1
- Orange 44
- Red 40
- Heliconia 57
- Maroon 41
- Sapphire 76
- Royal 51
- Navy 32
- Purple 81
- Irish Green IG
- Charcoal 99
- Black 36
- White 90

GD202 Heather Colors

- Sport Grey 98
- Graphite Heather GH

GD202 5300
Gildan® Heavy Cotton™ Adult Pocket Tee

- 5.3 oz., 100% cotton preshrunk jersey knit (Sport Grey: 90% cotton / 10% polyester; Graphite Heather & Safety Green: 50% cotton / 50% polyester)
- Classic fit
- Seamless double needle 7/8" collar
- Taped neck and shoulders
- Tear away label
- Single needle left chest set pocket
- Double needle pocket, sleeve and bottom hems
- Quarter-turned to eliminate center crease
- Safety Green is compliant with ANSI / ISEA 107

WE STOCK EVERY COLOR + SIZE

Sizes S-3X

Call for current pricing

GD046 5V00L
Gildan® Heavy Cotton™ Ladies' V-Neck T-Shirt

- 5.3 oz., 100% cotton preshrunk jersey knit (Sport Grey: 90% cotton / 10% polyester; Heathers: 50% cotton / 50% polyester)
- Semi-fitted contoured silhouette with side seams
- Taped neck and shoulders
- 1/2" mitered V-neck collar
- Tear away label
- Cap sleeves
- Double needle sleeve and bottom hems

WE STOCK EVERY COLOR + SIZE

Sizes S-3X

Call for current pricing

GD046 Ladies Colors

- Cornsilk 33
- Sapphire 76
- Irish Green IG
- Red 40
- Royal 51
- Charcoal 99
- Coral Silk CS
- Navy 32
- Black 36
- Azalea 55
- Purple 81
- White 90
- Heliconia 57
- Lime J8

GD046 Heather Colors

- Heather Radiant Orchid HT
- Sport Grey 98
- Heather Navy HN
- Graphite Heather GH

GD220 Youth Colors

- Safety Green S1
- Carolina Blue CR
- Daisy 35
- Sky 24
- Yellow Haze J9
- Indigo Blue 64
- Gold 34
- Cobalt C0
- Tennessee Orange T0
- Purple 81
- S Orange S2
- Violet 79
- Orange 44
- Tropical Blue TB
- T. Orange TX
- Mint Green MI
- Red 40
- Neon Green NG
- Cardinal Red 84
- Lime J8
- Coral Silk CS
- Kiwi KW
- Light Pink 67
- Irish Green IG
- Safety Pink S3
- Electric Green EG
- Azalea 55
- Forest Green 38
- Heliconia 57
- Military Green MG
- Maroon 41
- Natural 59
- Garnet GA
- Sand SD
- Light Blue 42
- Old Gold OG
- Sapphire 76
- Dark Chocolate 61
- Royal 51
- Charcoal 99
- Neon Blue NB
- Black 36
- Navy 32
- White 90

GD220 Heather Colors

- Heather Red HR
- Ash Grey 95
- Heather Sapphire HS
- Sport Grey 98
- Heather Royal HY
- Graphite Heather GH
- Heather Navy HN
- Dark Heather 94

GD220 5000B
Gildan® Heavy Cotton™ Youth T-Shirt

- 5.3 oz., 100% cotton preshrunk jersey knit (Ash Grey: 99% cotton / 1% polyester; Sport Grey: 90% cotton / 10% polyester; Heathers, Neons, Safety Green, S. Orange, and Safety Pink: 50% cotton / 50% polyester)
- Seamless double needle 3/4" collar
- Taped neck and shoulders
- Tear away label
- Double needle sleeve and bottom hems
- Quarter-turned to eliminate center crease
- CPSIA tracking label compliant
- Safety Green is compliant with ANSI / ISEA 107

WE STOCK EVERY COLOR + SIZE

Sizes XS-XL

Call for current pricing

GILDAN®
Heavy Cotton®

WE STOCK EVERY STYLE,
EVERY COLOR AND EVERY SIZE GILDAN® MAKES.

GD252
Royal

youth
GD181
Forest Green

GD252 5200
Gildan® Heavy Cotton™ Adult Tank Top

- 5.3 oz., 100% cotton preshrunk jersey knit (Graphite Heather, Neon Green & Safety Pink: 50% cotton / 50% polyester)
- Classic fit with side seams
- Banded neck and armholes
- Tear away label
- Double needle bottom hem
- Quarter-turned to eliminate center crease

WE STOCK EVERY COLOR + SIZE

Sizes XS-3X

Call for current pricing

GD252 Colors

- Orange 44
- Purple 81
- Red 40
- Neon Green NG
- Safety Pink S3
- Turf Green TU
- Maroon 41
- Forest Green 38
- Sapphire 76
- Black 36
- Royal 51
- White 90
- Navy 32

GD252 Heather Colors

- Sport Grey 98
- Graphite Heather GH

GD181 5400B
Gildan® Heavy Cotton™ Youth Long Sleeve T-Shirt

- 5.3 oz., 100% cotton (Sport Grey: 90% cotton / 10% polyester)
- Seamless double needle 3/4" collar
- Taped neck and shoulders
- Tear away label
- Rib cuffs
- Double needle bottom hem
- Quarter-turned to eliminate center crease
- CPSIA tracking label compliant

WE STOCK EVERY COLOR + SIZE

Sizes XS-XL

Call for current pricing

GD181 Youth Colors

- Gold 34
- Purple 81
- Red 40
- Irish Green IG
- Garnet GA
- Forest Green 38
- Royal 51
- Black 36
- Navy 32
- White 90
- Carolina Blue CR

GD181 Heather Colors

- Sport Grey 98

ladies'
GD051
Garnet

GD180
Military Green

GD180 5400
Gildan® Heavy Cotton™ Adult Long Sleeve T-Shirt

- 5.3 oz., 100% cotton (Ash Grey: 99% cotton / 1% polyester; Sport Grey: 90% cotton / 10% polyester; Graphite Heather: 50% cotton / 50% polyester)
- Classic fit
- Seamless double needle 7/8" collar
- Taped neck and shoulders
- Tear away label
- Rib cuffs
- Double needle bottom hem
- Quarter-turned to eliminate center crease
- Safety Green is compliant with ANSI / ISEA 107

WE STOCK EVERY COLOR + SIZE

Sizes S-3X

Call for current pricing

GD180 Colors

- Light Pink 67 (NEW)
- Maroon 41
- Orange 44 (NEW)
- Garnet GA
- Light Blue 42 (NEW)
- Royal 51
- Indigo Blue 64 (NEW)
- Navy 32
- Military Green MG (NEW)
- Carolina Blue CR
- Charcoal 99 (NEW)
- Purple 81
- Safety Green S1
- Irish Green IG
- Gold 34
- Forest Green 38
- S Orange S2
- Black 36
- Red 40
- White 90
- Cardinal Red 84

GD180 Heather Colors

- Dark Heather 94 (NEW)
- Sport Grey 98
- Ash Grey 95
- Graphite Heather GH

GD051 Ladies Colors

- Gold 34
- Carolina Blue CR
- Red 40
- Purple 81
- Cardinal Red 84
- Irish Green IG
- Heliconia 57
- Forest Green 38
- Garnet GA
- Black 36
- Royal 51
- White 90
- Navy 32

GD051 Heather Colors

- Ash Grey 95
- Sport Grey 98

GD051 5400L
Gildan® Heavy Cotton™ Ladies' Long Sleeve T-Shirt

- 5.3 oz., 100% cotton (Ash Grey: 99% cotton / 1% polyester; Sport Grey: 90% cotton / 10% polyester)
- Semi-fitted contoured silhouette with side seams
- Seamless double needle 1/2" collar
- Tear away label
- Double needle sleeve and bottom hems

WE STOCK EVERY COLOR + SIZE

Sizes S-3X

Call for current pricing

GILDAN®
Heavy Cotton®

WE STOCK EVERY STYLE, EVERY COLOR AND EVERY SIZE GILDAN® MAKES.

GD230 Colors

White/heliconia WH

White/red WR

White/maroon WM

White/forest green WF

White/carolina blue WC

White/royal WY

White/navy WN

White/purple WP

White/black WB

Black/white BW

Sport Grey/red SE

Sport Grey/royal SY

Sport Grey/navy SN

Sport Grey/black SB

GD249 5700B
Gildan® Heavy Cotton™ Youth 3/4 Raglan Tee

- 5.3 oz., 100% cotton (Sport Grey/Black, Sport Grey/Navy & Sport Grey/Red, Sport Grey/Royal: 90% cotton / 10% polyester)
- Contrast color set-in collar and 3/4 raglan sleeves
- Single needle topstitched back neck
- Double needle sleeve and bottom hems
- Tear away label
- Sideseamed
- CPSIA tracking label compliant

WE STOCK EVERY COLOR + SIZE

Sizes XS-XL

Call for current pricing

GD230 5700
Gildan® Heavy Cotton™ 3/4 Raglan Tee

- 5.3 oz., 100% cotton (Sport Grey/Black, Sport Grey/Navy & Sport Grey/Red, Sport Grey/Royal: 90% cotton / 10% polyester)
- Classic fit
- Contrast color set-in collar and 3/4 raglan sleeves
- Single-needle topstitched back neck
- Double-needle sleeve and bottom hems
- Tear away label
- Quarter-turned to eliminate center crease

WE STOCK EVERY COLOR + SIZE

Sizes XS-3X

Call for current pricing

GD249 Youth Colors

White/red WR

White/black WB

White/navy WN

White/royal WY

Sport Grey/red SE

Sport Grey/black SB

Sport Grey/navy SN

Sport Grey/royal SY

GD075 & GD275 Colors

Heather Red/white HR

Heather Maroon/white HA

Heather Royal/white HY

Heather Navy/white HN

Ash Grey/graphite heather 95

Graphite Heather/black GH

Black/white 36

White/graphite heather 90

GD075 5000VTL
Gildan® Heavy Cotton™ Ladies' Victory T-Shirt

- 5.3 oz., 100% cotton (Ash Grey/Graphite Heather: 99% cotton / 1% polyester; Graphite Heather/Black, Heather Maroon/White, Heather Navy/White, Heather Red/White, Heather Royal/white: 50% cotton / 50% polyester)
- Semi-fitted contoured silhouette with side seams
- Seamless double needle 1/2" collar
- Taped neck and shoulders
- Tear away label
- Contrast self-fabric sleeve stripes
- Double needle sleeve and bottom hems

WE STOCK EVERY COLOR + SIZE

Sizes S-2X

Call for current pricing

GD275 5000VT
Gildan® Heavy Cotton™ Adult Victory T-Shirt

- 5.3 oz., 100% cotton (Ash Grey/Graphite Heather: 99% cotton / 1% polyester; Graphite Heather/Black, Heather Maroon/White, Heather Navy/White, Heather Red/White, Heather Royal/white: 50% cotton / 50% polyester)
- Classic fit
- Seamless double needle 7/8" collar
- Taped neck and shoulders
- Tear away label
- Contrast self-fabric sleeve stripes
- Double needle sleeve and bottom hems
- Quarter-turned to eliminate center crease

WE STOCK EVERY COLOR + SIZE

Sizes XS-3X

Call for current pricing

GD120 8000B
Gildan® DryBlend® Youth T-Shirt

- 5.5 oz., 50% cotton / 50% polyester (Heather Sport Colors: 65% polyester / 35% cotton)
- DryBlend® technology: delivers moisture-wicking properties
- Seamless double needle 3/4" collar
- Taped neck and shoulders
- Pad printed neck label and double-satin shoulder label
- Transitioning to tear away label in 2020
- Double needle sleeve and bottom hems
- Quarter-turned to eliminate center crease
- CPSIA tracking label compliant
- Safety Green is compliant with ANSI / ISEA 107

WE STOCK EVERY COLOR + SIZE

Sizes XS-XL

Call for current pricing

GD120 Youth Colors

- Safety Green S1
- Sport Royal SP
- Daisy 35
- Navy 32
- Gold 34
- Sport Dark Navy DN
- S Orange S2
- Carolina Blue CR
- Orange 44
- Purple 81
- T. Orange TX
- Jade Dome 77
- Red 40
- Lime J8
- Sport Scarlet Red RD
- Irish Green IG
- Azalea 55
- Kelly Green 47
- Heliconia 57
- Electric Green EG
- Maroon 41
- Forest Green 38
- Sport Dark Maroon DM
- Sport Dark Green DG
- Light Blue 42
- Gravel GV
- Sapphire 76
- Black 36
- Royal 51
- White 90

GD120 Heather Colors

- Heather Sport Scarlet Red HR
- Ring Spun Sport Grey 98
- Heather Sport Royal S5
- Graphite Heather GH
- Heather Sport Dark Navy S5
- Dark Heather 94
- Ash Grey 95

GD110 Colors

- Safety Green S1
- Light Pink 67
- Navy 32
- Electric Green EG
- Daisy 35
- Azalea 55
- Sport Dark Navy DN
- Forest Green 38
- Gold 34
- Heliconia 57
- Carolina Blue CR
- Sport Dark Green DG
- Tennessee Orange TO
- Maroon 41
- Orchid OR
- Sand SD
- S Orange S2
- Sport Dark Maroon DM
- Purple 81
- Gravel GV
- Orange 44
- Light Blue 42
- Jade Dome 77
- Black 36
- T. Orange TX
- Sapphire 76
- Lime J8
- White 90
- Red 40
- Royal 51
- Irish Green IG
- Sport Scarlet Red RD
- Sport Royal SP
- Kelly Green 47

GD110 Heather Colors

- Heather Sport Scarlet Red HR
- Heather Sport Royal S5
- Heather Sport Dark Navy S5
- Ash Grey 95
- Sport Grey 98
- Graphite Heather GH
- Dark Heather 94

GD110 8000
Gildan® DryBlend® Adult T-Shirt

- 5.5 oz., 50% cotton / 50% polyester (Heather Sport Colors: 65% polyester/ 35% cotton)
- Classic fit
- DryBlend® technology: delivers moisture-wicking properties
- Seamless double needle 7/8" collar
- Taped neck and shoulders
- Pad printed neck label and double-satin shoulder label
- Transitioning to tear away label in 2020
- Double needle sleeve and bottom hems
- Quarter-turned to eliminate center crease
- Safety Green is compliant with ANSI / ISEA 107

WE STOCK EVERY COLOR + SIZE

Sizes S-5X

Call for current pricing

GILDAN® DryBlend®

WE STOCK EVERY STYLE, EVERY COLOR AND EVERY SIZE GILDAN® MAKES.

GD109
White/black

GD109 Colors

White/red WR

White/royal WY

White/navy WN

White/black WB

Sport Grey/red SE

Sport Grey/navy SN

Sport Grey/black SB

GD109 8600
Gildan® DryBlend® Adult Ringer T-Shirt

- 5.5 oz., 50% cotton / 50% polyester
- Classic fit
- DryBlend® technology: delivers moisture-wicking properties
- 3/4" contrast neck and sleeve bands
- Taped neck and shoulders
- Pad printed neck label and double-satin shoulder label
- Transitioning to tear away label in 2020
- Double needle bottom hem
- Quarter-turned to eliminate center crease

WE STOCK EVERY COLOR + SIZE

Sizes S-3X

Call for current pricing

pocket

GD102
Royal

GD102 Colors

Safety Green S1

S Orange S2

Orange 44

Red 40

Royal 51

Navy 32

Forest Green 38

Black 36

White 90

GD102 Heather Colors

Ash Grey 95

Sport Grey 98

Graphite Heather GH

GD102 8300
Gildan® DryBlend® Adult T-Shirt w/Pocket

- 5.5 oz., 50% cotton / 50% polyester
- Classic fit
- DryBlend® technology: delivers moisture-wicking properties
- Seamless double needle 7/8" collar
- Taped neck and shoulders
- Pad printed neck label and double-satin shoulder lable
- Transitioning to tear away label in 2020
- Single needle left chest set pocket
- Double needle pocket, sleeve and bottom hems
- Quarter-turned to eliminate center crease
- Safety Green is compliant with ANSI / ISEA 107

WE STOCK EVERY COLOR + SIZE

Sizes S-3X

Call for current pricing

GD182
Dark Heather

GD182 Colors

- Safety Green S1
- Maroon 41
- Forest Green 38
- S Orange S2
- Royal 51
- Black 36
- Orange 44
- Navy 32
- White 90
- Red 40
- Carolina Blue CR

GD182 Heather Colors

- Ash Grey 95
- Sport Grey 98
- Graphite Heather GH
- Dark Heather 94

GD182 8400

Gildan® DryBlend® Adult Long Sleeve T-Shirt

- 5.5 oz., 50% cotton / 50% polyester
- Classic fit
- DryBlend® technology: delivers moisture-wicking properties
- Seamless double needle 7/8" collar
- Taped neck and shoulders
- Pad printed neck label and double-satin shoulder label
- Transitioning to tear away label in 2020
- Rib cuffs
- Double needle bottom hem
- Quarter-turned to eliminate center crease
- Safety Green is compliant with ANSI / ISEA 107

WE STOCK EVERY COLOR + SIZE

Sizes S-3X

Call for current pricing

GILDAN® HAMMER

WE STOCK EVERY STYLE, EVERY COLOR AND EVERY SIZE GILDAN® MAKES.

GD187 H400
Gildan Hammer™ Adult Long Sleeve T-Shirt

- 6.0 oz., 100% combed ring spun cotton (Graphite Heather: 50% cotton / 50% polyester; Ring Spun Sport Grey: 90% cotton / 10% polyester)
- Modern classic fit with side seams
- Seamless non-topstitched 7/8" collar
- Taped neck and shoulders
- Tear away label
- Rib cuffs
- 7/8" double needle bottom hem

WE STOCK EVERY COLOR + SIZE

Sizes S-5X

Call for current pricing

GD203 H300
Gildan Hammer™ Adult T-Shirt w/ Pocket

- 6.0 oz., 100% combed ring spun cotton (Graphite Heather: 50% cotton / 50% polyester; Ring Spun Sport Grey: 90% cotton / 10% polyester)
- Modern classic fit with side seams
- Seamless non-topstitched 7/8" collar
- Taped neck and shoulders
- Tear away label
- Single needle left chest set pocket
- 7/8" double needle pocket, sleeve and bottom hems

WE STOCK EVERY COLOR + SIZE

Sizes S-5X

Call for current pricing

GD215 H000B
Gildan Hammer™ Youth T-Shirt

- 6.0 oz., 100% combed ring spun cotton (Graphite Heather: 50% cotton / 50% polyester)
- Seamless non-topstitched 7/8" collar
- Taped neck and shoulders
- Tear away label
- 7/8" double needle sleeve and bottom hems
- Quarter-turned to eliminate center crease
- CPSIA tracking label compliant

WE STOCK EVERY COLOR + SIZE

Sizes XS-XL

Call for current pricing

GD187 & GD203 Colors

- Coral Silk CS
- Flo Blue FB
- Chambray CH
- Sport Dark Navy DN
- Lagoon Blue 65
- Black 36
- Sport Scarlet Red RD
- White 90

GD187 & GD203 Heather Colors

- Ring Spun Sport Grey 98
- Graphite Heather GH
- Dark Heather 94

GD215 Youth Colors

- Light Pink 67
- Sport Royal SP
- Orchid OR
- Sport Dark Navy DN
- Island Reef IR
- Black 36
- Chalky Mint CT
- White 90
- Sport Scarlet Red RD

GD215 Heather Colors

- Graphite Heather GH

GD200 HOOD
Gildan Hammer™ Adult T-Shirt

- 6.0 oz., 100% combed ring spun cotton (Graphite Heather: 50% cotton / 50% polyester; Ring Spun Sport Grey: 90% cotton / 10% black polyester)
- Modern classic fit
- Seamless non-topstitched 7/8" collar
- Taped neck and shoulders
- Tear away label
- 7/8" double needle sleeve and bottom hems
- Quarter-turned to eliminate center crease

WE STOCK EVERY COLOR + SIZE

Sizes S-5X

Call for current pricing

GD200 Colors

- Daisy 35
- Chambray CH
- Sport Scarlet Red RD
- Cobalt CO
- Terracotta TC
- Orchid OR
- Bright Salmon BN
- Sport Purple 81
- Paprika PP
- Violet 79
- Coral Silk CS
- Island Reef IR
- Light Pink 67
- Chalky Mint CT
- Berry 88
- Tropical Blue TB
- Sport Dark Maroon DM
- Galapagos Blue GB
- Sport Royal SP
- Seafoam SM
- Sport Dark Navy DN
- Irish Green IG
- Iris 26
- Sport Dark Green DG
- Flo Blue FB
- Black 36
- Lagoon Blue 65
- White 90

GD200 Heather Colors

- Ring Spun Sport Grey 98
- Graphite Heather GH

GILDAN® PERFORMANCE®

WE STOCK EVERY STYLE, EVERY COLOR AND EVERY SIZE GILDAN® MAKES.

GD296
Sport Scarlet Red

GD285
Heather Sport Royal

GD222
Charcoal

GD296 46200
Gildan Performance® Adult Core Singlet

- 4.7 oz., 100% filament polyester
- Active fit
- Wicking properties
- Anti-microbial properties
- Snag resistant
- Single needle topstitched 2" shoulder strap
- Racerback
- Tear away label
- Double needle neck, armhole and bottom hems
- Safety Green is compliant with ANSI / ISEA 107

WE STOCK EVERY COLOR + SIZE

Sizes XS-3X
$7.42

GD296 Colors

- Safety Green S1
- Gravel GV
- Sport Scarlet Red RD
- Black 36
- Sport Royal SP
- White 90
- Sport Dark Navy DN

GD285 46500
Gildan Performance® Adult Core Hooded T-Shirt

- 4.7 oz., 100% filament polyester
- Active fit with side seams
- Wicking properties
- Anti-microbial properties
- Snag resistant
- Unlined 3 piece hood with double needle topstitch
- Tear away label
- Back neck tape
- Pouch pocket
- Double needle sleeve and bottom hems

WE STOCK EVERY COLOR + SIZE

Sizes XS-3X
$16.40

GD285 Colors

- Gravel GV
- White 90

GD285 Heather Colors

- Heather Sport Scarlet Red HL
- Heather Sport Royal S5
- Heather Sport Dark Navy S5
- Heather Sport Black HB

GD222 46S30
Gildan Performance® Adult Core Shorts

- 4.7 oz., 100% filament polyester
- Wicking properties
- Anti-microbial properties
- Snag resistant
- Multi needle waistband with contrast color drawcord
- Tear away label
- Side pockets
- Double needle bottom hem
- 9" inseam

WE STOCK EVERY COLOR + SIZE

Sizes S-3X
$9.26

GD222 Colors

- Sport Dark Navy DN
- Charcoal 99
- Black 36

GD284 Colors

- Safety Green S1
- Light Blue 42
- Gravel GV
- Sport Athletic Gold AG
- Sport Royal SP
- Charcoal 99
- Sport Orange OE
- Sport Dark Navy DN
- Black 36
- Sport Scarlet Red RD
- Sport Purple 81
- White 90
- Sport Dark Maroon DM
- Sport Dark Green DG

GD284 Heather Colors

- Heather Sport Orange HO
- Heather Sport Royal S5
- Heather Sport Scarlet Red HL
- Heather Sport Dark Navy S5
- Heather Sport Maroon S4
- Heather Sport Dark Green HE
- Heather Sport Purple S7
- Heather Sport Black HB

GD284 46000
Gildan Performance® Adult Core T-Shirt

- 4.7 oz., 100% filament polyester
- Active fit
- Sideseamed
- Wicking properties
- Anti-microbial properties
- Snag resistant
- Seamed single needle 3/4" collar
- Tear away label
- Double needle sleeve and bottom hems
- Safety Green is compliant with ANSI / ISEA 107

WE STOCK EVERY COLOR + SIZE

Sizes S-4X

$10.64

GILDAN® PERFORMANCE®

WE STOCK EVERY STYLE, EVERY COLOR AND EVERY SIZE GILDAN® MAKES.

GD084 46000L
Gildan Performance® Ladies' Core T-Shirt
- 4.7 oz., 100% filament polyester
- Semi-fitted contoured silhouette with side seams
- Wicking properties
- Anti-microbial properties
- Snag resistant
- Seamed single needle 1/2" collar
- Deep scoop neckline
- Cap sleeves
- Tear away label
- Double needle sleeve and bottom hems
- Safety Green is compliant with ANSI / ISEA 107

WE STOCK EVERY COLOR + SIZE

Sizes XS-2X
$10.44

GD294 46000B
Gildan Performance® Youth Core T-Shirt
- 4.7 oz., 100% filament polyester
- Sideseamed
- Wicking properties
- Anti-microbial properties
- Snag resistant
- Seamed single needle 3/4" collar
- Tear away label
- Double needle sleeve and bottom hems
- CPSIA Tracking Label Compliant
- Safety Green is compliant with ANSI / ISEA 107

WE STOCK EVERY COLOR + SIZE

Sizes XS-XL
$7.90

youth
GD294
Sport Light Blue

GD084 & GD294 Colors

- Safety Green S1
- Sport Light Blue LB
- Gravel GV
- Sport Athletic Gold AG
- Sport Royal SP
- Charcoal 99
- Sport Orange OE
- Sport Dark Navy DN
- Black 36
- Sport Scarlet Red RD
- Sport Purple 81
- White 90
- Sport Dark Maroon DM
- Sport Dark Green DG

GD084 & GD294 Heather Colors

- Heather Sport Orange S6
- Heather Sport Royal S5
- Heather Sport Scarlet Red HL
- Heather Sport Dark Navy S5
- Heather Sport Maroon S4
- Heather Sport Dark Green HE
- Heather Sport Purple S7
- Heather Sport Black HB

GD282 Colors

Safety Green S1
Cardinal Red 84
Navy 32
Military Green MG
Gold 34
Safety Pink S3
Purple 81
Prairie Dust /Coyote Brown 43
Orange 44
Sapphire 76
Lime J8
Charcoal 99
T. Orange TX
Royal 51
Irish Green IG
Black 36
Red 40
Carolina Blue CR
Forest Green 38
White 90

GD282 Heather Colors

Sport Grey 98

GD282 42000
Gildan Performance® Adult T-Shirt

- 5 oz., 100% polyester
- Active fit
- Sideseamed
- Wicking properties
- Anti-microbial properties
- Snag resistant
- Seamed single needle 7/8" collar
- Double needle sleeve and bottom hems
- Tear away label
- Double needle sleeve and bottom hems
- Safety Green is compliant with ANSI / ISEA 107

WE STOCK EVERY COLOR + SIZE

Sizes S-3X
$8.26

GD082 Ladies Colors

- Safety Green S1
- Navy 32
- Gold 34
- Carolina Blue CR
- Orange 44
- Purple 81
- T. Orange TX
- Lime J8
- Red 40
- Irish Green IG
- Cardinal Red 84
- Forest Green 38
- Safety Pink S3
- Charcoal 99
- Sapphire 76
- Black 36
- Royal 51
- White 90

GD082 Heather Colors

- Sport Grey 98

GD082 42000L
Gildan Performance® Ladies' T-Shirt

- 5.0 oz., 100% polyester (Sport Grey: 92% polyester / 8% black polyester)
- Semi-fitted contoured silhouette with side seams
- Wicking properties
- Anti-microbial properties
- Snag resistant
- Seamed single needle 1/2" collar
- Cap sleeves
- Pad printed neck label and double-satin joker label
- Transitioning to tear away label in 2020
- Double needle sleeve and bottom hems
- Safety Green is compliant with ANSI / ISEA 107
- Transitioning to shoulder-to-shoulder tape in 2020

WE STOCK EVERY COLOR + SIZE

Sizes XS-2X

$7.90

GD283 Youth Colors

- Safety Green S1
- Navy 32
- Gold 34
- Carolina Blue CR
- Orange 44
- Purple 81
- Red 40
- Irish Green IG
- Cardinal Red 84
- Charcoal 99
- Safety Pink S3
- Black 36
- Sapphire 76
- White 90
- Royal 51

GD283 Heather Colors

- Sport Grey 98

GD283 42000B
Gildan Performance® Youth T-Shirt

- 5.0 oz., 100% polyester (Sport Grey: 92% polyester / 8% black polyester)
- Wicking properties
- Anti-microbial properties
- Snag resistant
- Seamed single needle 3/4" collar
- Pad printed neck label and double-satin shoulder label
- Transitioning to tear away label in 2020
- Double needle sleeve and bottom hems
- CPSIA tracking label compliant
- Safety Green is compliant with ANSI / ISEA 107
- Transitioning to shoulder-to-shoulder tape in 2020

WE STOCK EVERY COLOR + SIZE

Sizes XS-XL

$6.64

GD288 & GD088 Colors

- Safety Green S1
- Orange 44
- Red 40
- Cardinal Red 84
- Sapphire 76
- Royal 51
- Navy 32
- Carolina Blue CR
- Purple 81
- Irish Green IG
- Forest Green 38
- Charcoal 99
- Black 36
- White 90

GD288 & GD088 Heather Colors

- Sport Grey 98

GD288 42400
Gildan Performance® Adult Long Sleeve T-Shirt

- 5.0 oz., 100% polyester (Sport Grey: 92% polyester / 8% black polyester)
- Active fit with side seams
- Wicking properties
- Anti-microbial properties
- Snag resistant
- Seamed single needle 3/4" collar
- Pad printed neck label and double-satin joker label
- Transitioning to tear away label in 2020
- Double needle sleeve and bottom hems
- Safety Green compliant with ANSI / ISEA 107
- Transitioning to shoulder-to-shoulder tape in 2020

WE STOCK EVERY COLOR + SIZE

Sizes S-3X
$10.48

GD088 42400L
Gildan Performance® Ladies' Long Sleeve T-Shirt

- 5.0 oz., 100% polyester (Sport Grey: 92% polyester / 8% black polyester)
- Semi-fitted contoured silhouette with side seams
- Wicking properties
- Anti-microbial properties
- Snag resistant
- Seamed single needle 1/2" collar
- Pad printed neck label and double-satin joker label
- Transitioning to tear away label in 2020
- Double needle sleeve and bottom hems
- Safety Green compliant with ANSI / ISEA 107
- Transitioning to shoulder-to-shoulder tape in 2020

WE STOCK EVERY COLOR + SIZE

Sizes XS-2X
$10.48

GILDAN®
PERFORMANCE®

GD298 42700
Gildan Performance® Adult Sleeveless T-Shirt
- 5.0 oz., 100% polyester
- Active fit with side seams
- Wicking properties
- Anti-microbial properties
- Snag resistant
- Seamed single needle 3/4" collar
- Pad printed neck label and double-satin joker label
- Transitioning to tear away label in 2020
- Double needle armhole and bottom hems
- Safety Green compliant with ANSI / ISEA 107

WE STOCK EVERY COLOR + SIZE

Sizes S-3X

$9.26

GD223 44S30
Gildan Performance® Adult Shorts w/Pockets
- 5.5 oz., 100% polyester
- Wicking properties
- Anti-microbial properties
- Snag resistant
- Multi needle waistband with contrast color drawcord
- Heat transfer label
- Transitioning to tear away label in 2020
- Side pockets with contrast color pocket bag
- Double needle bottom hem
- 9" inseam

WE STOCK EVERY COLOR + SIZE

Sizes S-3X

$9.26

GD288
Charcoal
p.165

GD223
Sport Grey

GD298
Black

youth

GD286
Red

GD286 42400B
Gildan Performance® Youth Long Sleeve T-Shirt
- 5.0 oz., 100% polyester
- Wicking properties
- Anti-microbial properties
- Snag resistant
- Seamed single needle 3/4" collar
- Pad printed neck label and double-satin joker label
- Transitioning to tear away label in 2020
- Double needle sleeve and bottom hems
- CPSIA tracking label compliant
- Safety Green is compliant with ANSI / ISEA 107
- Transitioning to shoulder-to-shoulder tape in 2020

WE STOCK EVERY COLOR + SIZE

Sizes XS-XL

$8.26

GD298 Colors

- Safety Green S1
- Charcoal 99
- Red 40
- Black 36
- Royal 51
- White 90
- Navy 32
- Carolina Blue CR

GD298 Heather Colors

- Sport Grey 98

GD286 Youth Colors

- Safety Green S1
- Carolina Blue CR
- Orange 44
- Purple 81
- Red 40
- Irish Green IG
- Cardinal Red 84
- Charcoal 99
- Sapphire 76
- Black 36
- Royal 51
- White 90
- Navy 32

GD286 Heather Colors

- Sport Grey 98

GD223 Colors

- Red 40
- Navy 32
- Charcoal 99
- Black 36

GD223 Heather Colors

- Sport Grey 98

WE STOCK EVERY STYLE, EVERY COLOR AND EVERY SIZE GILDAN® MAKES.

GD080 47V00L
Gildan Performance® Ladies' V-Neck Tech T-Shirt

- 4.7 oz., 100% filament polyester
- Semi-fitted contoured silhouette with forward flatlock stitched side seam
- Wicking properties
- Anti-microbial properties
- UPF 30+ (white is not applicable)
- Snag resistant
- Rolled forward flatlock stitched shoulder
- 1/2" mitered v-neck collar
- Contrast charcoal back neck tape
- Pad printed neck label and double-satin joker label
- Transitioning to tear away label in 2020
- Double needle sleeve and bottom hems

WE STOCK EVERY COLOR + SIZE

Sizes XS-2X

$9.62

GD080 Ladies Colors

- Safety Pink S3
- Marbled Purple 81
- Red 40
- Electric Green EG
- Marbled Orange 44
- Marbled Charcoal 99
- Marbled Sapphire 76
- Black 36
- Marbled Navy 32
- White 90

GD287 47400
Gildan Performance® Adult Long Sleeve Tech T-Shirt

- 4.7 oz., 100% filament polyester
- Active fit
- Wicking properties
- Anti-microbial properties
- UPF 30+ (white is not applicable)
- Snag resistant
- Rolled forward flatlock stitched shoulder
- Forward flatlock stitched side seam
- Seamed single needle 3/4" collar
- Contrast charcoal back neck tape
- Pad printed neck label and double-satin joker label
- Transitioning to tear away label in 2020
- Double needle sleeve and bottom hems

WE STOCK EVERY COLOR + SIZE

Sizes XS-3X

$12.50

GD287 Colors

- Safety Pink S3
- Electric Green EG
- Red 40
- Marbled Charcoal 99
- Marbled Orange 44
- Black 36
- Marbled Royal 51
- White 90
- Marbled Navy 32

GD280 47000
Gildan Performance® Adult Tech T-Shirt

- 4.7 oz., 100% filament polyester
- Active fit
- Wicking properties
- Anti-microbial properties
- UPF 30+ (white is not applicable)
- Snag resistant
- Rolled forward flatlock stitched shoulder
- Forward flatlock stitched side seam
- Seamed single needle 3/4" collar
- Contrast charcoal back neck tape
- Pad printed neck label and double-satin joker label
- Transitioning to tear away label in 2020
- Double needle sleeve and bottom hems

WE STOCK EVERY COLOR + SIZE

Sizes XS-3X

$9.62

GD280 Colors

- Red 40
- Marbled Purple 81
- Marbled Orange 44
- Electric Green EG
- Marbled Sapphire 76
- Marbled Charcoal 99
- Marbled Royal 51
- Black 36
- Marbled Navy 32
- White 90

JERZEES DRI-POWER

Designed for longer wear, better color retention and minimal shrinkage

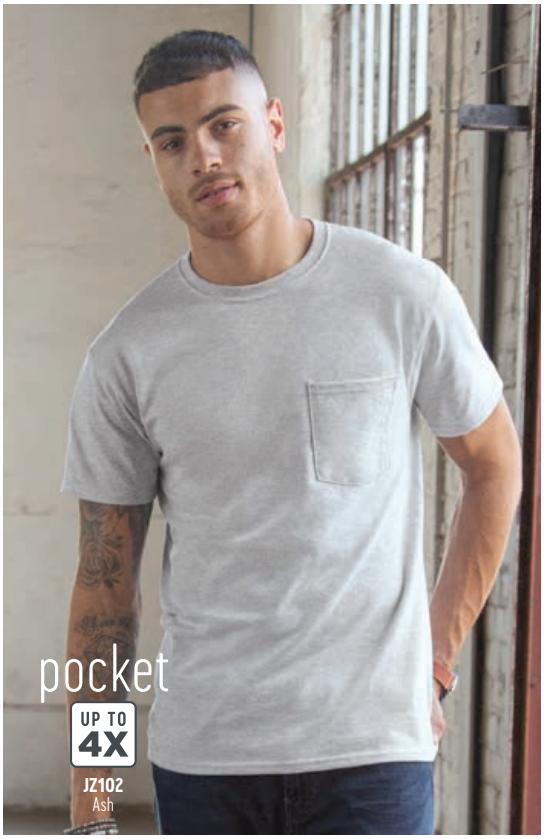

JZ194 29SR
JERZEES® DRI-POWER® Shooter T-Shirt

- 5.4 oz., 50% cotton / 50% polyester pre-shrunk jersey
- Moisture wicking
- Seamless 1 x 1 rib collar with double-needle coverstitching on front neck
- Tear away label
- Shoulder-to-shoulder taping
- Two-needle hemmed armholes and bottom
- Quarter-turned to eliminate center crease

WE STOCK EVERY COLOR + SIZE

Sizes S-3X

Call for current pricing

JZ194 Colors

Safety Green SG
J Navy JN
True Red TR
Black 36
Royal 51
White 90

JZ194 Heather Colors

Ash 95
Black Heather 99
Athletic Heather 94

JZ102 29MPR
JERZEES® DRI-POWER® Pocket T-Shirt

- 5.4 oz., 50% cotton / 50% polyester pre-shrunk jersey (Oxford: 47% cotton / 53% polyester)
- Moisture wicking
- 5-point left chest pocket
- Seamless 1x1 rib collar with two-needle coverstitching on front neck
- Tear away label
- Shoulder-to-shoulder taping
- Two-needle hemmed sleeves and bottom
- Quarter-turned to eliminate center crease

Sizes S-3X (4X-5X)

Call for current pricing

JZ102 Colors

Safety Green SG (5X)
Royal 51
Safety Orange SO
J Navy JN (4X)
True Red TR
Khaki FJ
Maroon 41
Black 36 (5X)
Forest Green 38
White 90

JZ102 Heather Colors

Ash 95
Athletic Heather 94
Oxford 98 (4X)
Black Heather 99

JZ026 29WR
JERZEES® DRI-POWER® Ladies' T-Shirt

- 5.4 oz., 50% cotton / 50% polyester pre-shrunk jersey (Oxford: 47% cotton / 53% polyester)
- Moisture wicking
- Side-seamed, classic ladies' styling
- 1x1 rib collar with two-needle coverstitching on front neck
- Tear away label
- Shoulder-to-shoulder taping
- Two-needle hemmed sleeves and bottom

Sizes S-3X

Call for current pricing

JZ026 Ladies Colors

Azalea 55
J Navy JN
Cyber Pink 57
Black 36
Royal 51
White 90

JZ026 Heather Colors

Athletic Heather 94

SALE Limited to stock on hand

Classic Pink BY
Oxford 98

JZ110 Colors

- Neon Yellow 74
- Island Yellow IY
- Gold 34
- Safety Orange SO
- Tennessee Orange TO (3X)
- Burnt Orange BO
- T Orange TX (3X)
- True Red TR
- Crimson CM
- Cardinal 84
- Maroon 41
- Classic Pink BY
- Azalea 55
- Cyber Pink 57
- Neon Pink 87
- Neon Green 37
- Safety Green SG
- Cool Mint CO (5X)
- Kiwi KW
- Kelly 47
- Jade 77
- Forest Green 38
- Military Green MG
- Scuba Blue SU (5X)
- Aquatic Blue AB
- Light Blue 42
- Columbia Blue 16
- California Blue 76
- Royal 51
- J Navy JN
- Violet VL (5X)
- Deep Purple 81
- Silver SL
- Sandstone 43
- Khaki FJ
- Chocolate 61
- Charcoal Grey CG
- Black 36
- White 90

JZ110 Heather Colors

- Vintage Heather Red V4
- Vintage Heather Maroon V2
- Vintage Heather Blue V1
- Vintage Heather Navy V3
- Irish Green Heather IH (5X)
- Ash 95
- Athletic Heather 94
- Oxford 98
- Black Heather 99

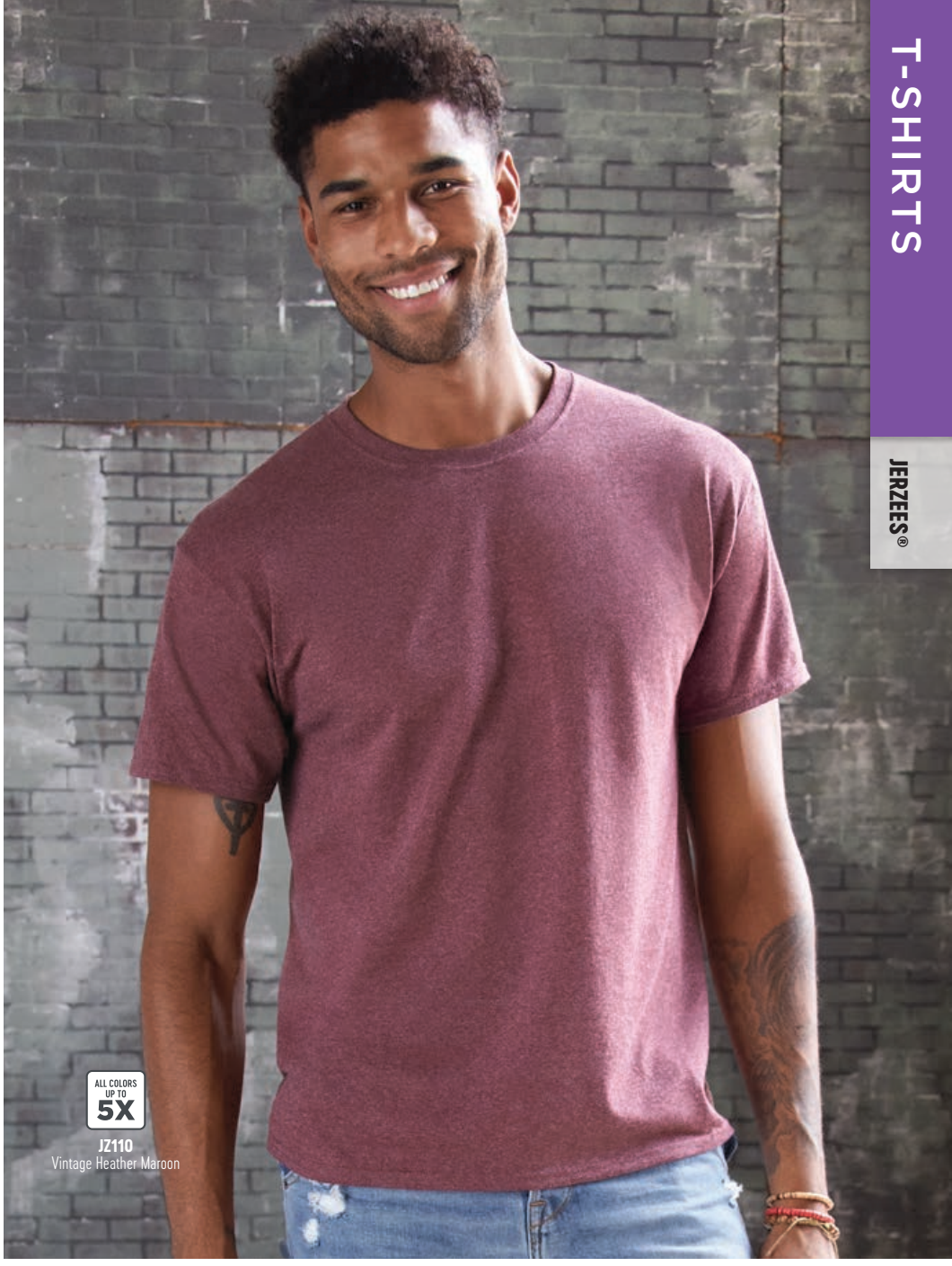

JZ110
Vintage Heather Maroon

JERZEES® DRI-POWER® T-Shirt

- 5.4 oz., 50% cotton / 50% polyester pre-shrunk jersey (Oxford: 47% cotton / 53% polyester)
- Moisture wicking
- Seamless 1x1 rib collar with two-needle coverstitching on front neck
- Tear away label
- Shoulder-to-shoulder taping
- Two-needle hemmed sleeves and bottom
- Quarter-turned to eliminate center crease

JZ110 Adult 29MR

WE STOCK EVERY COLOR + SIZE
Sizes S-5X
Call for current pricing

JZ110T Tall 29MTXR

- Increased length and center back sleeve length

WE STOCK EVERY COLOR + SIZE
Sizes XLT-3XT
Call for current pricing

JZ110T Colors

- Safety Green SG
- True Red TR
- Royal 51
- J Navy JN
- Black 36
- White 90

JZ110T Heather Colors

- Ash 95
- Athletic Heather 94
- Oxford 98

JERZEES
DRI-POWER

JZ120 Youth Colors

- Neon Yellow 74
- Island Yellow IY
- Gold 34
- Safety Orange SO
- Tennessee Orange TO
- Burnt Orange BO
- True Red TR
- Cardinal 84
- Maroon 41
- Classic Pink BY
- Azalea 55
- Cyber Pink 57
- Neon Pink 87
- Neon Green 37
- Safety Green SG
- Cool Mint CO
- Kiwi KW
- Kelly 47
- Jade 77
- Forest Green 38
- Military Green MG
- Scuba Blue SU
- Aquatic Blue AB
- Light Blue 42
- Columbia Blue 16
- California Blue 76
- Royal 51
- J Navy JN
- Violet VL
- Deep Purple 81
- Silver SL
- Sandstone 43
- Khaki FJ
- Charcoal Grey CG
- Black 36
- White 90

JZ120 Heather Colors

- Vintage Heather Red V4
- Vintage Heather Maroon V2
- Vintage Heather Blue V1
- Vintage Heather Navy V3
- Irish Green Heather IH
- Ash 95
- Athletic Heather 94
- Oxford 98
- Black Heather 99

JZ120 29BR
JERZEES® DRI-POWER® Youth T-Shirt

- 5.4 oz., 50% cotton / 50% polyester pre-shrunk jersey (Oxford: 47% cotton / 53% polyester)
- Moisture wicking
- 1x1 rib collar with two-needle coverstitching on front neck
- Tear away label
- Shoulder-to-shoulder taping
- Two-needle hemmed sleeves and bottom
- Quarter-turned to eliminate center crease
- CPSIA compliant

WE STOCK EVERY COLOR + SIZE

Sizes XS-XL

Call for current pricing

JZ183 29BLR
JERZEES® DRI-POWER® Youth Long-Sleeve T-Shirt

- 5.4 oz., 50% cotton / 50% polyester pre-shrunk jersey (Oxford: 47% cotton / 53% polyester)
- Moisture wicking
- 1x1 rib collar with two-needle coverstitching on front neck
- Tear away label
- Shoulder-to-shoulder taping
- Two-needle hemmed bottom
- 1x1 rib cuffs
- Quarter-turned to eliminate center crease
- CPSIA compliant

WE STOCK EVERY COLOR + SIZE

Sizes S-XL

Call for current pricing

JZ183 Youth Colors

- NEW Deep Purple 81
- Forest Green 38
- Safety Green SG
- J Navy JN
- True Red TR
- Black 36
- Royal 51
- White 90

JZ183 Heather Colors

- Ash 95
- Oxford 98
- Athletic Heather 94

SALE Limited to stock on hand

- Classic Pink BY

JZ182 29LSR
JERZEES® DRI-POWER® Long-Sleeve T-Shirt

- 5.4 oz., 50% cotton / 50% polyester pre-shrunk jersey (Oxford: 47% cotton / 53% polyester)
- Moisture wicking
- Seamless 1x1 rib collar with two-needle coverstitching on front neck
- Tear away label
- Shoulder-to-shoulder taping
- Two-needle hemmed bottom
- 1x1 rib cuffs
- Quarter-turned to eliminate center crease

WE STOCK EVERY COLOR + SIZE

Sizes S-3X

Call for current pricing

JZ182 Colors

- Island Yellow IY
- Gold 34
- Safety Orange SO
- Burnt Orange BO
- True Red TR
- Cardinal 84
- Maroon 41
- Classic Pink BY
- Azalea 55
- Cyber Pink 57
- Neon Pink 87
- Neon Green 37
- Safety Green SG
- Kiwi KW
- Kelly 47
- Forest Green 38
- Light Blue 42
- Columbia Blue 16
- California Blue 76
- Royal 51
- J Navy JN
- Deep Purple 81
- Sandstone 43
- Chocolate 61
- Charcoal Grey CG
- Black 36
- White 90

JZ182 Heather Colors

- Vintage Heather Red V4
- Vintage Heather Navy V3
- Ash 95
- Athletic Heather 94
- Oxford 98
- Black Heather 99

JZ182
Black Heather

JERZEES®
DRI-POWER®

JZ082 21WR
JERZEES® DRI-POWER® Ladies' T-Shirt

- 5.3 oz., 100% polyester pre-shrunk jersey
- Moisture wicking with odor control
- Ideal for sublimation printing
- Missy fit with feminine neckline and sleeves
- Tear away label
- Side-seamed and slightly contoured for a flattering fit
- 1x1 rib collar
- Shoulder-to-shoulder taping
- Two-needle hemmed sleeves and bottom

Sizes S-2X
$7.90

JZ082 Ladies Colors

Neon Pink 87 | Royal 51 | White 90
True Red TR | Silver SL
California Blue 76 | Black 36

JZ082 Heather Colors

Athletic Heather 94

SALE Limited to stock on hand

Safety Green SG | J Navy JN

Made with advanced moisture management performance to keep the everyday athlete cool, dry and comfortable.

JZ283 21BR
JERZEES® DRI-POWER® Youth T-Shirt

- 5.3 oz., 100% polyester pre-shrunk jersey
- Moisture wicking with odor control
- Ideal for sublimation printing
- Tear away label
- 1x1 rib collar with two-needle coverstitching on front neck
- Shoulder-to-shoulder taping
- Two-needle hemmed sleeves and bottom
- Quarter-turned to eliminate center crease
- CPSIA compliant

Sizes S-XL
$6.64

JZ283 Youth Colors

Safety Green SG | True Red TR | Black 36
Gold 34 | Royal 51 | White 90
Safety Orange SO | J Navy JN

JZ283 Heather Colors

Athletic Heather 94

JZ288 Colors

Safety Green SG

Safety Orange SO

True Red TR

Royal 51

J Navy JN

Silver SL

Black 36

White 90

JZ288 Heather Colors

Athletic Heather 94

JZ288 21MLR
JERZEES® DRI-POWER® Long Sleeve T-Shirt

- 5.3 oz., 100% polyester pre-shrunk jersey
- Moisture wicking with odor control
- Ideal for sublimation printing
- Tear away label
- 1x1 rib collar with two-needle coverstitching on front neck
- Shoulder-to-shoulder taping
- 1x1 rib cuffs
- Two-needle hemmed bottom
- Quarter-turned to eliminate center crease

WE STOCK EVERY COLOR + SIZE

Sizes S-3X

$10.48

JZ282 Colors

Safety Green SG

Safety Orange SO

True Red TR

Light Blue 42

California Blue 76

Royal 51

JZ282 Heather Colors

Athletic Heather 94

J Navy JN

Silver SL

Charcoal Grey CG

Black 36

White 90

JZ282 21MR
JERZEES® DRI-POWER® T-Shirt

- 5.3 oz., 100% polyester pre-shrunk jersey
- Moisture wicking with odor control
- Ideal for sublimation printing
- Tear away label
- 1x1 rib collar with two-needle coverstitching on front neck
- Shoulder-to-shoulder taping
- Two-needle hemmed sleeves and bottom
- Quarter-turned to eliminate center crease

WE STOCK EVERY COLOR + SIZE

Sizes S-3X

$7.90

JERZEES PREMIUM

JZ233 Colors

White/true red TR

White/royal 51

White/j navy JN

White/charcoal CH

White/black BI

JZ233 Heather Colors

Black Ink Heather/black ink BH

JZ233 560RR
JERZEES® Premium Blend Ring-Spun Baseball Raglan

- 5.2 oz., 50% combed ring-spun cotton / 50% polyester pre-shrunk jersey
- Premium combed ring-spun cotton/polyester blend for superior softness
- Moisture wicking for all day comfort
- Contrast bound collar and 3/4 raglan sleeve
- Shirt tail drop with a serged hem
- Tear-away label

Sizes S-3X

Call for current pricing

JZ207 Colors

Scuba Blue SU

True Red TR

Royal 51

J Navy JN

Black Ink BI

White 90

JZ207 Heather Colors

Charcoal Heather CH

Black Ink Heather 99

JZ207 560MR
JERZEES® Premium Blend Ring-Spun Crew T-Shirt

- 5.2 oz., 50% combed ring-spun cotton / 50% polyester
- Premium combed ring-spun cotton/polyester blend for superior softness
- Moisture wicking for all day comfort
- Classic fit with a shaped sleeve
- Tear-away label
- Seamless 1x1 rib collar with two-needle coverstitching on front neck
- Shoulder-to-shoulder taping
- Two-needle hemmed sleeves and bottom

Sizes S-3X

Call for current pricing

JZ205 Colors

Royal 51

Denim Heather DH

Navy 32

Charcoal 97

Black Ink BI

NEW JZ205 88MR

JERZEES® Snow Heather T-Shirt

- 5.2 oz., 88% polyester / 12% ring-spun cotton pre-shrunk jersey
- Soft, ring-spun snow heather jersey fabric for a vintage, lived-in feel
- Classic fit with shaped armholes
- Tear away label
- 1 x 1 rib collar with clean neckline
- Shoulder-to-shoulder taping
- Two-needle hemmed sleeves and bottom
- Quarter-turned to eliminate center crease

Sizes S-2X

Call for current pricing

JZ199 Colors

Fiery Red Heather FH

Brown Heather BW

True Blue Heather TH

Oxford 98 (3X)

Mosaic Blue Heather MN

Charcoal Heather CH

Indigo Heather IN

Black Heather 99 (3X)

Oatmeal Heather OK

JZ199 601MR

JERZEES® TRI-BLEND Tee

- 4.5 oz., 50% polyester / 37% cotton / 13% rayon
- Soft, lightweight jersey with moisture wicking
- Seamless 1x1 rib collar with two-needle coverstitching on front neck
- Tear away label
- Shoulder-to-shoulder taping
- Two-needle hemmed sleeves and bottom
- Quarter-turned to eliminate center crease

Sizes S-2X (3X)

Call for current pricing

JERZEES
TRI-BLEND

JZ230 Colors

White Heather/ black heather 99

Oxford/indigo Heather IN

Oxford/black 36

Oxford/fiery red heather FH

Oxford/irish green heather IH

Oxford/true blue heather TH

JZ230 601RR
JERZEES® TRI-BLEND Baseball Raglan Tee

- 4.5 oz., 50% polyester / 37% cotton / 13% rayon
- Soft, lightweight jersey with moisture wicking
- Contrast collar and three-quarter raglan sleeves
- Seamless 1x1 rib collar with two-needle coverstitching around neck
- Tear away label
- Side-seamed
- Two-needle hemmed sleeves and bottom

Sizes S-2X
Call for current pricing

JZ078 Ladies Colors

Fiery Red Heather FH

Oatmeal Fleck OK

True Blue Heather TH

Oxford 98

Mosaic Blue Heather MN

Black Heather 99

Indigo Heather IN

JZ078 601WVR
JERZEES® TRI-BLEND Ladies' V-Neck Tee

- 4.5 oz., 50% polyester / 37% cotton / 13% rayon pre-shrunk jersey
- Soft, lightweight jersey with moisture wicking
- Side-seamed, classic ladies' fit
- 1x1 rib collar with mitered v-neck construction
- Tear away label
- Shoulder to shoulder taping
- Two-needle hemmed sleeves and bottom

Sizes S-2X
Call for current pricing

JZ076 Ladies Colors

Mint Heather/oxford MH

Fiery Red Heather/oxford FH

Caribbean Blue Hthr/oxford CA

Indigo Heather/oxford IN

True Blue Heather/oxford TH

Oxford/white 98

Black Heather/oxford 99

JZ076 602WVR
JERZEES® TRI-BLEND Ladies' Ringer Varsity V-Neck Tee

- 4.5 oz., 50% polyester / 37% cotton / 13% rayon pre-shrunk jersey
- Soft, lightweight jersey with moisture wicking
- 1x1 rib collar with mitered V-neck construction
- Contrast collar and varsity striping on sleeves for a stylish, sporty look
- Side-seamed, classic ladies' fit
- Tear away label
- Shoulder-to-shoulder taping
- Two-needle hemmed sleeves and bottom

Sizes S-2X
Call for current pricing

JZ245 Colors

Caribbean Blue Hthr/oxford CA

Fiery Red Heather/oxford FH

True Blue Heather/oxford TH

Indigo Heather/oxford IN

Oxford/white 98

Black Heather/oxford 99

JZ245 602MR
JERZEES® TRI-BLEND Ringer Varsity Tee

- 4.5 oz., 50% polyester / 37% cotton / 13% rayon
- Soft, lightweight jersey with moisture wicking
- Contrast collar and varsity striping on sleeves for a stylish, sporty look
- Seamless 1x1 rib collar with two-needle coverstitching on front neck
- Side-seamed
- Tear away label
- Shoulder-to-shoulder taping
- Two-needle hemmed sleeves and bottom

Sizes S-2X
Call for current pricing

FRUIT OF THE LOOM
sofspun

SALE

FL005 Ladies Colors
All colors limited to stock on hand

Cyber Pink 57

Fiery Red FR

Scuba Blue SU

J Navy JN

Clover CV

Black 36

White 90

FL005 Heather Colors

Athletic Heather 98

FL005 SFJVR
Fruit of the Loom® Sofspun® Ladies' Junior Fit V-Neck T-Shirt

- 4.7 oz., 100% Sofspun® cotton pre-shrunk jersey (Athletic Heather: 90% cotton / 10% polyester)
- Soft, breathable and lightweight fabric
- Contemporary junior silhouette with mitered V-Neck
- Tear away label
- Self-fabric collar with single-needle topstitch
- Feminine cap sleeves
- Side-seamed and slightly contoured for a flattering fit
- Shoulder-to-shoulder taping
- Two-needle hemmed sleeves and bottom

Sizes S-2X

Call for current pricing

SALE

FL007 Ladies Colors
All colors limited to stock on hand

Cyber Pink 57

Clover CV

Fiery Red FR

J Navy JN

Scuba Blue SU

Black 36

Royal 51

White 90

FL007 Heather Colors

Carolina Heather CA

Athletic Heather 98

Heather Grape HA

Charcoal Heather CH

FL007 SFJR
Fruit of the Loom® Sofspun® Ladies' Junior Fit T-Shirt

- 4.7 oz., 100% Sofspun® cotton pre-shrunk jersey (Athletic Heather: 90% cotton / 10% polyester; Heathers: 60% cotton / 40% polyester)
- Soft, breathable and lightweight fabric
- Contemporary silhouette slightly fitted through the chest and sleeves
- Narrow, 1x1 rib mitered V-Neck collar with a clean neckline
- Tear away label
- Shoulder-to-shoulder taping
- Two-needle hemmed sleeves and bottom
- Quarter-turned to eliminate center crease

Sizes S-2X

Call for current pricing

FL207 Colors

- Fiery Red FR
- Cool Mint CM
- Cyber Pink 57
- Clover CV
- Scuba Blue SU
- Purple 81
- Royal 51
- Charcoal Grey CG
- Admiral Blue AD
- Black 36
- J Navy JN
- White 90

FL207 Heather Colors

- Brick Heather 82
- Athletic Heather 98
- Carolina Heather CA
- Charcoal Heather CH
- Indigo Heather 20
- Black Heather 94
- Heather Grape HA

DTG FAV

FL207 SF45R
Fruit of the Loom® Sofspun® T-Shirt

- 4.7 oz., 100% Sofspun® cotton pre-shrunk jersey (Athletic Heather: 90% cotton / 10% polyester; Heathers: 60% cotton / 40% polyester)
- Soft, breathable and lightweight fabric
- Contemporary silhouette slightly fitted through the chest and sleeves
- Tear away label
- Narrow, seamless 1x1 rib collar with a clean neckline
- Shoulder-to-shoulder taping
- Classic fit with shaped armholes
- Two-needle hemmed sleeves and bottom
- Quarter-turned to eliminate center crease

Sizes S-3X

Call for current pricing

FRUIT OF THE LOOM®
HD Cotton™

Fruit of the Loom® HD Cotton™ T-Shirt

- 5.0 oz., 100% cotton pre-shrunk jersey (Ash: 98% cotton / 2% polyester; Athletic Heather: 90% cotton / 10% polyester; Black Heather, All Safety Colors, All Neon Colors, and All Retro Heather Colors: 50 % cotton / 50% polyester)
- High density fabric for exceptional print clarity
- Tear away label
- 1 x 1 rib collar with two-needle coverstitching on front neck
- Shoulder-to-shoulder taping
- Two-needle hemmed sleeves and bottom
- Quarter-turned to eliminate center crease

FL220 Youth 3930BR

- CPSIA compliant

Sizes XS-XL
Call for current pricing

FL024 Ladies L3930R

- Classic ladies' styling with a feminine neckline, sleeves and fit
- Side-seamed and slightly contoured for a flattering fit

Sizes S-2X (3X)
Call for current pricing

FL210 Adult 3930R

Seamless rib collar
Sizes S-3X (4X-6X)
Call for current pricing

FL220 Youth Colors

- Neon Yellow 74
- Yellow 35
- Gold 34
- Tennessee Orange TO
- Safety Orange SO
- Burnt Orange BO
- Fiery Red FR
- True Red TR
- Maroon 41
- Azalea 55
- Neon Pink 87
- Cyber Pink 57
- Scuba Blue SU
- Light Blue 42
- Aquatic Blue AB
- Columbia Blue 16
- Pacific Blue 76
- Royal 51
- Admiral Blue AD
- J Navy JN
- Purple 81
- Safety Green SG
- Neon Green 37
- Kiwi KW
- Kelly 47
- Forest Green 38
- Khaki 43
- Silver SL
- Charcoal Grey CG
- Black 36
- White 90

FL220 Heather Colors

- Retro Heather Coral HC
- Retro Heather Pink HP
- Turquoise Heather TH
- Retro Heather Royal HR
- Retro Heather Purple HU
- Retro Heather Green HE
- Ash 95
- Athletic Heather 98
- Black Heather 94

FL024 Ladies Colors

- Yellow 35
- Burnt Orange BO
- True Red TR
- Classic Pink BY (3X)
- Cyber Pink 57
- Aquatic Blue AB
- Pacific Blue 76
- Royal 51
- J Navy JN
- Purple 81
- Kelly 47
- Charcoal Grey CG (3X)
- Black 36 (3X)
- White 90 (3X)

FL024 Heather Colors

- Retro Heather Coral HC
- Retro Heather Pink HP
- Retro Heather Royal HR
- Retro Heather Purple HU
- Athletic Heather 98 (3X)
- Black Heather 94

SALE Limited to stock on hand

- Retro Heather Green HE
- Forest Green 38

FL210 Colors

- Neon Yellow 74
- Yellow 35 (4X)
- Gold 34
- Tennessee Orange TO
- Safety Orange SO
- Burnt Orange BO (4X)
- Fiery Red FR
- True Red TR (4X)
- Cardinal 84
- Maroon 41
- Classic Pink BY
- Azalea 55 (6X)
- Neon Pink 87
- Cyber Pink 57
- Scuba Blue SU
- Light Blue 42
- Aquatic Blue AB
- Columbia Blue 16
- Pacific Blue 76
- Royal 51 (6X)
- Admiral Blue AD
- J Navy JN (6X)
- Denim 64
- Purple 81 (6X)
- Deep Purple DP
- Safety Green SG
- Neon Green 37
- Kiwi KW
- Cool Mint CM
- Kelly 47 (4X)
- Clover CV
- Forest Green 38 (6X)
- Sagestone 80
- Military Green MG
- Natural 59
- Khaki 43
- Safari SA
- Chocolate 61
- Silver SL
- Charcoal Grey CG
- Black 36 (6X)
- White 90 (6X)

FL210 Heather Colors

- Retro Heather Coral HC
- Fiery Red Heather FH
- Retro Heather Pink HP
- Turquoise Heather TH
- Retro Heather Royal HR
- Vintage Heather Navy V3
- Retro Heather Purple HU
- Retro Heather Green HE
- Ash 95 (6X)
- Athletic Heather 98 (6X)
- Black Heather 94

SALE **5X-6X SIZES**
Are limited to stock on hand

Kelly 47

FRUIT OF THE LOOM
HD Cotton™

FL250 39TKR
Fruit of the Loom® HD Cotton™ Tank
- 5.0 oz., 100% cotton pre-shrunk jersey (Athletic Heather: 90% cotton / 10% polyester; Black Heather, Neons and Safety Green: 50% cotton / 50% polyester)
- High-density fabric for exceptional print clarity
- Tear away label
- Two-needle binding at neck and armholes
- Two-needle hemmed bottom
- Quarter-turned to eliminate center crease

Sizes S-3X
Call for current pricing

FL250 Colors

True Red TR | Safety Green SG | Black 36
Royal 51 | Neon Green 37 | White 90
J Navy JN | Charcoal Grey CG

FL250 Heather Colors

Athletic Heather 98

SALE Limited to stock on hand

Neon Pink 87 | Black Heather 94

FL202 3930PR
Fruit of the Loom® HD Cotton™ Pocket T-Shirt
- 5.0 oz., 100% cotton pre-shrunk jersey (Ash: 98% cotton / 2% polyester; Athletic Heather: 90% cotton / 10% polyester; Safety Green and Safety Orange: 50% cotton / 50% polyester)
- High density fabric for exceptional print clarity
- Seamless 1 x 1 rib collar with two-needle coverstitching on front neck
- Tear away label
- Shoulder-to-shoulder taping
- 5-point, left chest pocket with two-needle hem
- Two-needle hemmed sleeve and bottom
- Quarter-turned to eliminate center crease

Sizes S-3X
Call for current pricing

FL202 Colors

Gold 34 | Royal 51 | Charcoal Grey CG
Safety Orange SO | J Navy JN | Black 36
True Red TR | Safety Green SG

FL202 Heather Colors

Ash 95 | Athletic Heather 98

FL180 4930R
Fruit of the Loom® HD Cotton™ Long Sleeve T-Shirt

- 5.0 oz., 100% cotton pre-shrunk jersey (Ash: 98% cotton / 2% polyester; Athletic Heather: 90% cotton / 10% polyester; Black Heather, Safety Green, and Safety Orange: 50% cotton / 50% polyester)
- High density fabric for exceptional print clarity
- Tear away label
- Seamless 1 x 1 rib collar with two-needle coverstitching on front neck
- Shoulder-to-shoulder taping
- 1 x 1 rib cuffs
- Two-needle hemmed bottom
- Quarter-turned to eliminate center crease

Sizes S-3X

Call for current pricing

FL180 Colors

- Gold 34
- J Navy JN
- Safety Orange SO
- Purple 81
- Burnt Orange BO
- Safety Green SG
- True Red TR
- Kiwi KW
- Classic Pink BY
- Kelly 47
- Azalea 55
- Forest Green 38
- Cyber Pink 57
- Khaki 43
- Maroon 41
- Charcoal Grey CG
- Pacific Blue 76
- Black 36
- Royal 51
- White 90

FL180 Heather Colors

- Ash 95
- Black Heather 94
- Athletic Heather 98

FL180
Black Heather

FRUIT OF THE LOOM
HD Cotton™

FL006 Ladies Colors

True Red TR

Purple 81

Classic Pink BY

Kelly 47

Cyber Pink 57

Black 36

Royal 51

White 90

J Navy JN

FL006 Heather Colors

Athletic Heather 98

FL006 L39VR
Fruit of the Loom® Ladies HD Cotton™ V-Neck T-Shirt

- 5.0 oz., 100% cotton pre-shrunk jersey (Athletic Heather: 90% cotton / 10% polyester)
- Classic ladies' styling with a feminine neckline, sleeves and fit
- High-density fabric for exceptional print clarity
- Tear away label
- Side-seamed and slightly contoured for a flattering fit
- 1x1 rib collar with mitered V-neck construction
- Shoulder-to-shoulder taping
- Two-needle hemmed sleeves and bottom

WE STOCK EVERY COLOR + SIZE

Sizes S-2X

Call for current pricing

FL206 Colors

True Red TR

J Navy JN

Charcoal Grey CG

Black 36

White 90

FL206 Heather Colors

Athletic Heather 98

FL206 39VR
Fruit of the Loom® HD Cotton™ V-Neck T-Shirt

- 5.0 oz., 100% cotton pre-shrunk jersey (Athletic Heather: 90% cotton / 10% polyester)
- High-density fabric for exceptional print clarity
- Tear away label
- 1 x 1 rib collar with mitered v-neck construction
- Shoulder-to-shoulder taping
- Two-needle hemmed sleeves and bottom
- Quarter-turned to eliminate center crease

WE STOCK EVERY COLOR + SIZE

Sizes S-3X

Call for current pricing

RTP APPAREL

Direct to Garment Innovation!

RTP Apparel is the DTG Industry's first truly **Ready-to-Print** garments that are **entirely pretreated** in the manufacturing of the garment. All you have to do is pick the shirt, heat press to remove moisture, print it, and cure it!

NEW RP207 1500 /1600

RTP Apparel® 100% Combed Cotton Tee

- 4.57 oz., 100% combed ring-spun cotton, compact single jersey
- Enzyme treatment providing a soft touch & clean fabric surface
- Ribbed & taped collar
- Tearaway® label
- Completely pretreated and DTG Ready to Print
- Works with most DTG (direct to garment) printers

Sizes S-2X

Call for current pricing

RP207 Colors

Red 40

Royal 51

Navy 32

Black 36

White 90

RP207 Heather Colors

Athletic Heather 98

Save time and Money by eliminating the per-treatment step in your DTG print process.

RP207
Red

Product of the Year SGIA Textile — Finished Garment —Natural Fiber

IMAGE ARMOR SOLUTIONS FOR THE DTG INDUSTRY

ComfortWash
from the makers of Hanes™

HN203
Soothing Blue

HN211
Coral Craze

HN188
Mint

HN203 GDH150
Comfort Wash by Hanes™ Garment Dyed Tee w/Pocket
- 5.5 oz., 100% ring-spun cotton
- 100% American grown cotton from U.S. farms
- No-shrink comfort, wash after wash
- Twill label and neck tape
- Ribbed set-in collar
- Double-needle cover-seamed neck with lay flat collar that keeps its shape
- Double-needle sleeve and bottom hems
- Shoulder-to-shoulder tape for durability

Sizes S-2X
Call for current pricing

HN203 Colors
- Mint MT
- Navy 32
- Soothing Blue SE
- Anchor Slate AS
- Crimson Fall CM
- Concrete CT
- Purple Plum Raisin 88
- Black 36
- Cypress CP
- White 90

HN211 GDH100
Comfort Wash by Hanes™ Garment Dyed Tee
- 5.5 oz., 100% ring-spun cotton
- 100% American grown cotton from U.S. farms
- No-shrink comfort, wash after wash
- Twill label and neck tape
- Ribbed set-in collar
- Double-needle cover-seamed neck with lay flat collar that keeps its shape
- Double-needle sleeve and bottom hems
- Shoulder-to-shoulder tape for durability

Sizes S-2X
Call for current pricing

HN211 Colors
- Mint MT
- Deep Forte DE
- Soothing Blue SE
- Anchor Slate AS
- Coral Craze CC
- New Railroad NR
- Crimson Fall CM
- Black 36
- Purple Plum Raisin 88
- White 90

HN188 GDH200
Comfort Wash by Hanes™ Garment Dyed Long Sleeve Tee
- 5.5 oz., 100% ring-spun cotton
- 100% American grown cotton from U.S. farms
- No-shrink comfort, wash after wash
- Twill label and neck tape
- Ribbed set-in collar
- Ribbed cuffs
- Double-needle cover-seamed neck with lay flat collar that keeps its shape
- Double-needle sleeve and bottom hems
- Shoulder-to-shoulder tape for durability

Sizes S-2X
Call for current pricing

HN188 Colors
- Mint MT
- Concrete CT
- Crimson Fall CM
- New Railroad NR
- Navy 32
- Black 36
- Anchor Slate AS
- White 90

H4E
HANES4EDUCATION™

HANES NANO-T®. *Ultra light. Modern fit.*

HN009 S04V
Hanes® Women's nano-T® V-Neck T-shirt

- 4.5 oz., 100% ring-spun cotton
- Contoured & sideseamed for feminine fit
- Tag-free neck label
- Double-needle sleeve and bottom hems
- Stylish mitered V-neck

Sizes S-2X
Call for current pricing

HN009 Women's Colors

- Pale Pink 67
- Deep Royal DY
- Wow Pink WP
- Deep Forest DF
- Deep Red DR
- Black 36
- Light Blue 42
- White 90

SALE Limited to stock on hand

- Navy 32

HN007 SL04
Hanes® Women's nano-T® T-Shirt

- 4.5 oz., 100% ring-spun cotton (Ash: 99% cotton / 1% polyester; Light Steel: 90% cotton / 10% polyester
- Contoured & sideseamed for feminine fit
- Tag-free neck label
- Double-needle sleeve and bottom hems
- Set in rib collar with double-needle cover-seamed neck

Sizes S-2X
Call for current pricing

HN007 Women's Colors

- Wow Pink WP
- Deep Forest DF
- Deep Red DR
- Black 36
- Deep Royal DY
- White 90
- Navy 32

HN007 Heather Colors

- Light Steel 94

SALE Limited to stock on hand

- Light Blue 42
- Purple 81
- Carolina Blue CR

HN207 4980
Hanes® nano-T® T-Shirt

- 4.5 oz., 30/1's 100% ring spun cotton (Ash: 99% cotton / 1% polyester; Light Steel: 90% cotton / 10% polyester)
- Modern fit and narrower ribbed collar without cover seaming for a vintage look
- Double-needle sleeve and bottom hems
- Shoulder-to-shoulder tape
- Preshrunk for a great fit wash after wash

Sizes S-2X (3X)
Call for current pricing

HN207 Colors

- Yellow 35
- Lime J8
- Deep Red DR
- Smoke Gray SM
- Light Blue 42
- Black 36
- Deep Royal DY
- White 90
- Navy 32

HN207 Heather Colors

- Ash 95
- Charcoal Heather CH
- Light Steel 94

SALE Limited to stock on hand

- Vintage Orange VO
- Vintage Gray VY
- Vintage Red VR
- Vintage Black VB
- Vintage Navy VN

Hanes nano-T®

Hanes' proprietary **Clean Canvas™** process provides an optimal print platform for screen and direct to garment printing. By removing waxes and oils from the fabric, Clean Canvas™ reduces variation and inconsistency in print quality.

Hanes®
Tagless®

ComfortSoft® cotton and tagless label offer ultimate comfort

HN184 5586
Hanes® Tagless® Long Sleeve T-Shirt
- 6.0 oz., 100% ComfortSoft® cotton (Light Steel: 90% cotton / 10% polyester)
- Tag-free neck label
- Double-needle, cover-seamed neck with lay flat collar
- Shoulder-to-shoulder tape
- Double-needle sleeve and bottom hems
- Comfortable, rib knit cuffs

Sizes S-2X
Call for current pricing

HN219 5450
Hanes® Youth Tagless® T-Shirt
- 6.0 oz., 100% ComfortSoft® cotton (Ash: 99% cotton / 1% polyester; Light Steel: 90% cotton / 10% polyester)
- Tag-free neck label
- Double-needle, cover-seamed neck with lay flat collar
- Shoulder-to-shoulder tape
- Double-needle sleeve and bottom hems
- CPSIA tracking label compliant

Sizes XS-L
Call for current pricing

HN026 5680
Hanes® Women's Tagless® T-Shirt
- 5.2 oz., 100% ComfortSoft® cotton (light steel 90% cotton / 10% polyester)
- Tailored specifically for women with a narrow ribbed collar and back neck tape
- Tag-free neck label
- Double-needle, cover-seamed neck with lay flat collar
- Double-needle sleeve and bottom hems

Sizes S-2X
Call for current pricing

HN184 Colors

- Yellow 35
- Lime J8
- Deep Red DR
- Deep Forest DF
- Light Blue 42
- Smoke Gray SM
- Deep Royal DY
- Black 36
- Navy 32
- White 90

HN184 Heather Colors

- Light Steel 94
- Charcoal Heather CH

SALE Limited to stock on hand

- Ash 95

HN219 Youth Colors

- Yellow 35
- Purple 81
- Deep Red DR
- Lime J8
- Deep Royal DY
- Black 36
- Navy 32
- White 90

HN219 Heather Colors

- Ash 95

SALE HN026 Women's Colors
All colors limited to stock on hand

- Deep Red DR
- Navy 32

SALE **3X IN ALL COLORS**
Limited to stock on hand

H4E
HANES4EDUCATION™
Earn cash rebates on Hanes & Champion styles.
Visit **hanes4education.com** for program details.

HN206 5250

Hanes® Tagless® T-Shirt

- 6.0 oz., 100% ComfortSoft® cotton (Ash: 99% cotton / 1% polyester; Light Steel: 90% cotton / 10% polyester; Charcoal Heather and Oxford Gray: 60% cotton / 40% polyester)
- Tag-free neck label
- Double-needle, cover-seamed neck with lay flat collar
- Shoulder-to-shoulder tape
- Double-needle sleeve and bottom hems

Sizes S-2X (3X-5X)
Call for current pricing

HN206 Colors

- Yellow 35
- Teal 76
- Gold 34 (3X)
- Lavender LV
- Saftey Orange SO (3X)
- Purple 81 (3X)
- Orange 44 (3X)
- Saftey Green SG (3X)
- Athletic Orange AO
- Lime J8
- Pink 68 (3X)
- Shamrock Green SH
- Wow Pink WP
- Kelly Green 47 (3X)
- Deep Red DR (5X)
- Deep Forest DF (3X)
- Maroon 41
- Stonewashed Green 80
- Light Blue 42
- Natural 59
- Carolina Blue CR (3X)
- Sand SD
- Denim Blue 64
- Smoke Gray SM
- Deep Royal DY (5X)
- Black 36 (5X)
- Navy 32 (5X)
- White 90 (5X)

HN206 Heather Colors

- Ash 95 (5X)
- Oxford Gray 96
- Light Steel 94 (5X)
- Charcoal Heather CH

SALE **4X & 5X IN THESE COLORS**
Limited to stock on hand
Carolina Blue
Deep Forest Gold
Orange
Purple

HN206
Athletic Orange

Hanes BEEFY-T

The brand your brand deserves.

HN202 5190
Hanes® Beefy-T® Pocket T-Shirt

- 6.1 oz., 100% ring-spun cotton preshrunk jersey knit (Ash: 99% cotton / 1% polyester; Light Steel: 90% cotton / 10% polyester; Charcoal Heather and Oxford Gray: 60% cotton / 40% polyester)
- Double-needle, cover-seamed lay flat collar • Shoulder-to-shoulder tape
- Double-needle sleeve and bottom hems
- 5-point left chest pocket
- Tag-free neck label

Sizes S-2X (3X)
Call for current pricing

HN202 Colors

Deep Red DR | Navy 32 | Black 36 (3X)
Maroon 41 | Lime J8 | White 90 (3X)
Denim Blue 64 | Deep Forest DF
Deep Royal DY | Smoke Gray SM

HN202 Heather Colors

Ash 95 (3X) | Light Steel 94 | Charcoal Heather CH

HN180 5186
Hanes® Beefy-T® Long Sleeve T-Shirt

- 6.1 oz., 100% ring-spun cotton preshrunk jersey knit (Ash: 99% cotton / 1% polyester; Light Steel: 90% cotton / 10% polyester; Charcoal Heather and Oxford Gray: 60% cotton / 40% polyester) • Double-needle, cover-seamed lay flat collar
- Shoulder-to-shoulder tape
- Double-needle sleeve and bottom hems
- Tag-free neck label

Sizes S-2X (3X)
Call for current pricing

HN180 Colors

Deep Red DR | Smoke Gray SM
Deep Royal DY | Black 36 (3X)
Navy 32 (3X) | White 90 (3X)
Deep Forest DF

HN180 Heather Colors

Light Steel 94 (3X) | Charcoal Heather CH

Hanes® Beefy-T® T-Shirt

- 6.1 oz., 100% ring-spun cotton preshrunk jersey knit (Ash: 99% cotton / 1% polyester; Light Steel: 90% cotton / 10% polyester; Charcoal Heather and Oxford Gray: 60% cotton / 40% polyester)
- Double-needle, cover-seamed lay flat collar
- Shoulder-to-shoulder tape
- Double-needle sleeve and bottom hems
- Tag-free neck label

HN208 Regular 5180

Sizes S-2X (3X-6X)
Call for current pricing

HN208T Tall 5180T

- Extra 3" in body length
- Extra 1" in sleeve length

Sizes XLT-3XT
Call for current pricing

HN208 Colors

- Yellow 35
- Teal 76
- Deep Red DR
- Stonewashed Green 80
- Maroon 41
- Fatigue Green FG
- Light Blue 42
- Natural 59
- Carolina Blue CR
- Smoke Gray SM
- Deep Royal DY (3X)
- Black 36 (3X)
- Navy 32 (3X)
- White 90 (3X)

HN208 Heather Colors

- Ash 95 (3X)
- Oxford Gray 96
- Light Steel 94 (3X)
- Charcoal Heather CH

SALE Limited to stock on hand

- Lime J8
- Pebble GE
- Shamrock Green SH
- Dark Chocolate DC
- Deep Forest DF (3X)
- Graphite 98

HN208T Tall Colors

- Navy 32
- White 90
- Black 36

HN208T Heather Colors

- Light Steel 94

Hanes

ecosmart™ Sustainable Comfort

Made with up to 5% recycled polyester from plastic bottles

HN120 Youth Colors

- Yellow 35
- Purple 81
- Orange 44
- Lime J8
- Deep Red DR
- Kelly Green 47
- Deep Royal DY
- Smoke Gray SM
- Navy 32
- Black 36
- Teal 76
- White 90

HN120 Heather Colors

- Ash 95
- Light Steel 94

SALE Limited to stock on hand

- Gold 34

Hanes® EcoSmart® T-Shirts

- 5.2 oz., 50% cotton / 50% polyester
- Made with up to 5% recycled polyester from plastic bottles
- Dries faster than 100% cotton
- Tag-free neck label
- Double-needle, cover-seamed neck with lay flat collar
- Shoulder-to-shoulder tape
- Double-needle short sleeve and bottom hems

HN110 Adult 5170

Sizes S-2X (3X-4X)
Call for current pricing

HN120 Youth 5370

- CPSIA tracking label compliant

Sizes XS-L
Call for current pricing

HN110 Colors

- Yellow 35
- Deep Royal DY (3X)
- Kelly Green 47
- Orange 44
- Navy 32 (3X)
- Deep Forest DF (3X)
- Deep Red DR (3X)
- Teal 76 (3X)
- Smoke Gray SM (3X)
- Maroon 41
- Purple 81 (3X)
- Black 36 (3X)
- Light Blue 42
- Lime J8 (3X)
- White 90 (3X)

HN110 Heather Colors

- Heather Blue HU (3X)
- Heather Green HG
- Light Steel 94 (3X)
- Heather Navy HA (3X)
- Ash 95 (3X)
- Charcoal Heather CH

SALE Limited to stock on hand

- Pebble GE
- Stonewashed Green 80
- Denim Blue 64

X-TEMP® MORE THAN COOL.®

Hanes® COOL DRI®

HN280
Light Steel

HN282
Graphite

HN280 Colors

Navy 32

Black 36

White 90

HN280 Heather Colors

Neon Lime Heather NL

Neon Blue Heather NB

Light Steel 94

Charcoal Heather CH

HN280 4200
Hanes® X-Temp® Performance T-Shirt

- 4.5 oz., 60% ring-spun cotton / 40% polyester
- Softest hand in performance
- 40+ UPF rating
- Moisture wicking with dynamic vapor control
- Adjusts to body temperature
- Tag-free neck label
- Double-needle cover-seamed neck
- Shoulder-to-shoulder tape

Sizes S-2X
$8.12

HN282 Colors

Saftey Orange SO

Saftey Green SG

Deep Red DR

Graphite 98

Light Blue 42

Black 36

Deep Royal DY

White 90

Navy 32

SALE Limited to stock on hand

Deep Forest DF

Maroon 41

HN282 4820
Hanes® Cool DRI® Performance T-Shirt

- 4.0 oz., 100% polyester interlock jersey
- Wicks and dries faster than the competition
- 50+ UPF rating, excellent UV protection
- Perfect for printing or sublimation
- Tag-free neck label
- Narrow ribbed collar
- Double-needle cover-seamed neck
- Double-needle sleeve and bottom hems

Sizes (XS) S-2X (3X)
Standard Colors: $10.56
Sale Colors: $9.10

JUST MY SIZE

Specially designed for curves, with a feminine cut and flattering shirttail hem.

HN012
Blue Horizon

HN010
Deep Red

HN018
Light Steel

HN012 JMS30
JMS® Just My Size Women's V-Neck T-Shirt

- 4.5 oz., 100% ring-spun cotton jersey
- Tag-free neck label
- Stylish lapped V-neck
- Flattering side-seam shaping
- Self-fabric back neck display
- Stylish shirt tail hem

Sizes 1X-4X
Sale Colors: $10.18

SALE
HN012 Women's Colors
All colors limited to stock on hand

Pink 68 | Black 36
Deep Red DR | White 90
Blue Horizon BH

HN012 Heather Colors
Light Steel 94

HN010 JMS20
JMS® Just My Size Women's Crew T-Shirt

- 4.5 oz., 100% ring-spun cotton jersey
- Tag-free neck label
- Classic crew neckline
- Flattering side-seam shaping
- Self-fabric back neck display

Sizes 1X-4X
Sale Colors: $9.58

SALE
HN010 Women's Colors
All colors limited to stock on hand

Pink 68 | Black 36
Deep Red DR | White 90
Blue Horizon BH

HN010 Heather Colors
Light Steel 94

HN018 JMS40
JMS® Just My Size Women's Long Sleeve T-Shirt

- 4.5 oz., 100% ring-spun cotton jersey
- Tag-free neck label
- Flattering side-seam shaping
- Self-fabric back neck display
- Stylish shirt tail hem

Sizes 1X-4X
Sale Colors: $14.60

SALE
HN018 Women's Colors
All colors limited to stock on hand

Pink 68 | Black 36
Deep Red DR | White 90
Blue Horizon BH

HN018 Heather Colors
Light Steel 94

NEW JH288 JCA002
Just Cool by AWDis® Long Sleeve Cool Tee
- 4.1 oz., 100% polyester
- Lightweight Neoteric™ smooth fabric to wick sweat away from your skin
- Long set in sleeves for warmth
- Twin needle stitching detail
- Self-fabric crew neck
- Simple tear off label makes it perfect for rebranding

Sizes S-2X (3X)
$9.98

JH288 Colors

Sun Yellow 15
Charcoal 96
Royal Blue 51
Jet Black 36
French Navy 33
Arctic White 91

Mill Direct Colors Fire Red

NEW JH283 JCY001
Just Cool by AWDis® Youth Cool Tee
- 4.1 oz.,100% polyester
- Lightweight Neoteric™ smooth fabric to wick sweat away from your skin
- Relaxed fit
- Set in sleeve design
- Twin needle stitching detail
- Self-fabric crew neck

Sizes (XS) S-XL
$5.50

JH283 Youth Colors

Fire Red 25
Kelly Green 47
Sky Blue 20
Jet Black 36
Royal Blue 51
Arctic White 91
Oxford Navy 31

JH283 Heather Colors

Heather Grey 98

Mill Direct Colors Charcoal, Electric Green, Electric Orange, Electric Pink, Electric Yellow, Purple

NEW JH282 JCA001
Just Cool by AWDis® Cool Tee
- 4.1 oz., 100% polyester
- Lightweight Neoteric™ smooth fabric to wick sweat away from your skin
- Relaxed fit
- Set in sleeve design
- Twin needle stitching detail
- Self-fabric crew neck

Sizes S-2X (3X-5X)
$5.98

JH282 Colors

Electric Yellow EY (4X)
Purple 81 (4X)
Fire Red 25 (4X)
Kelly Green 47 (4X)
Sky Blue 20 (4X)
Charcoal 96 (4X)
Royal Blue 51 (4X)
Jet Black 36 (5X)
Oxford Navy 31 (4X)
Arctic White 91 (5X)

JH282 Heather Colors

Heather Grey 98 (4X)

Mill Direct Colors Airforce Blue, Bottle Green, Burgundy, Desert Sand, Electric Green Electric Orange, Electric Pink, French Navy, Gold, Hawaiian Blue, Hot Pink, Jade, Lime Green, Magenta Magic, Olive Green, Orange Crush, Red Hot Chilli, Sapphire Blue, Sun Yellow

BAYSIDE™
MADE IN THE USA

pocket
UP TO 4X

BS201
Burgundy

BS184
Red

BS201 Colors

- Orange 44 (4X)
- Red 40 (4X)
- Burgundy 41 (4X)
- Royal 51 (4X)
- Navy 32 (4X)
- Lime Green J8 (4X)
- Forest 48 (4X)
- Sand SD (4X)
- Charcoal 97 (4X)
- Black 36 (4X)
- White 90 (4X)

BS201 Heather Colors

- Ash 95 (4X)
- Dark Ash 98 (4X)

Mill Direct Colors
Carolina Blue, Chocolate, Denim, Purple, Yellow

BS201 7100 USA Made

Bayside™ Unisex Pocket Crew

- 6.1 oz., 100% high quality heavy weight pre-shrunk cotton (Dark Ash: 90% cotton / 10% polyester)
- Open end yarn
- Full cut specs
- Taped shoulder-to-shoulder
- Left chest pocket
- Double-needle sleeve and bottom hem
- MADE IN USA

Sizes S-3X (4X)
Call for current pricing

BS184 6100 USA Made

Bayside™ Unisex Long Sleeve Crew

- 6.1oz., 100% high quality heavy weight pre-shrunk cotton (Dark Ash: 90% cotton/10% polyester)
- Open-end yarn
- Full cut specs
- Taped shoulder-to-shoulder
- Two-needle bottom hem
- MADE IN USA

Sizes S-3X (4X)
Call for current pricing

BS184 Colors

- Red 40
- Royal 51
- Navy 32
- Lime Green J8
- Forest 48
- Charcoal 97
- Black 36
- White 90

BS184 Heather Colors

- Ash 95
- Dark Ash 98

Mill Direct Colors
Denim, Gold, Orange, Safari, Sand, Yellow

youth
BS219
Navy

UP TO 7X
BS208
Bright Pink

BS219 Youth Colors

Navy 32

Black 36

White 90

BS219 Heather Colors

Dark Ash 98

SALE Limited to stock on hand

Red 40

Royal 51

Mill Direct Colors Ash, Bright Pink, Carolina Blue, Charcoal, Denim, Forest Green, Gold, Kelly Green, Light Blue, Lime Green, Orange, Pink, Red, Royal, Safari, Tobacco, Yellow

BS219 4100 USA Made
Bayside™ Youth Crew

- 6.1 oz., 100% high quality heavy weight pre-shrunk cotton (Dark Ash: 90% cotton / 10% polyester)
- Open-end yarn
- Full cut specs
- Taped shoulder to shoulder
- Two needle sleeve and bottom hem
- MADE IN USA

Sizes (XS) S-L
Call for current pricing

BS208 5100 USA Made
Bayside™ Unisex Crew

- 6.1 oz., 100% high quality heavy weight pre-shrunk cotton (Dark Ash: 90% cotton / 10% polyester)
- Open-end yarn
- Full cut specs
- Taped shoulder-to-shoulder
- Two-needle sleeve and bottom hem
- MADE IN USA

Sizes S-3X (4X, 5X, 6X, 7X)
Call for current pricing

BS208 Colors

Yellow 35 (4X, 5X)
Royal 51 (4X, 5X)
Forest 48 (4X, 5X)
Pacific Yellow PY
Navy 32 (4X, 5X, 6X)
Army Green 60 (4X)
Gold 34 (4X, 5X)
Denim 64 (4X)
Sand SD (4X, 5X)
Orange 44 (4X, 5X)
Bohemian Blue BB
Charcoal 97 (4X)
Red 40 (4X, 5X)
Purple 81 (4X, 5X)
Black 36 (4X, 5X)
Bright Pink 57 (4X)
Kelly 47 (4X, 5X)
White 90 (4X, 5X, 6X, 7X)
Burgundy 41 (4X, 5X)
Teal 76 (4X)
Carolina Blue CR (4X, 5X)
Lime Green J8 (4X, 5X)

BS208 Heather Colors

Ash 95 (4X, 5X)
Dark Ash 98 (4X, 5X)

Mill Direct Colors
Chocolate, Clay, Natural, Papaya, Safari, Silver, Slate Blue, Tobacco, Willow Green

BAYSIDE™
MADE IN THE USA

Made in AMERICA

UNION MADE

UP TO 4X

BS212
Ash

50/50

BS110
Charcoal Heather

BS212 2905 USA Made
Bayside™ Unisex Union Made Crew
- 6.1 oz., 100% pre-shrunk cotton (Dark Ash: 90% cotton / 10% polyester)
- Open-end yarn
- Full cut specs
- Taped shoulder to shoulder
- Two needle sleeve and bottom hem
- UNION MADE IN USA

Sizes S-3X (4X)
Call for current pricing

BS212 Colors

Red 40 (4X)
Forest 48 (4X)
Royal 51 (4X)
Charcoal 97 (4X)
Navy 32 (4X)
Black 36 (4X)
Kelly 47 (4X)
White 90 (4X)

BS212 Heather Colors

Ash 95 (4X)
Dark Ash 98 (4X)

Mill Direct Colors Bright Pink, Burgundy, Carolina Blue, Chocolate, Gold, Lime Green, Orange, Purple, Sand, Yellow

BS110 1701 USA Made
Bayside™ Unisex 50/50 Crew
- 5.4 oz., 50% cotton / 50% polyester
- Open-end yarn
- Full cut specs
- Taped shoulder-to-shoulder
- Two-needle sleeve and bottom hem
- MADE IN USA

Sizes S-3X (4X, 5X)
Call for current pricing

BS110 Colors

Safety Orange 44 (4X, 5X)
Lime Green J8 (4X, 5X)
Red 40 (4X, 5X)
Black 36 (4X, 5X)
Royal 51 (4X, 5X)
White 90 (4X, 5X)
Navy 32 (4X, 5X)

BS110 Heather Colors

Charcoal Heather 99 (4X, 5X)

BS202
Dark Ash

BS180
Red

UP TO 4X

BS210
Light Navy

BS202 5070 USA Made
Bayside™ Unisex Pocket Crew
- 5.4 oz., 100% pre-shrunk cotton (Dark Ash: 90% cotton / 10% polyester)
- Open-end yarn
- Full cut specs
- Taped shoulder-to-shoulder
- Two-needle sleeve and bottom hem
- 1" fashion collar
- MADE IN USA

Sizes S-3X (4X)
Call for current pricing

BS180 5060 USA Made
Bayside™ Unisex Long Sleeve Crew
- 5.4 oz., 100% pre-shrunk cotton (Dark Ash: 90% cotton / 10% polyester)
- Open-end yarn
- Full cut specs
- Taped shoulder-to-shoulder
- Two-needle sleeve and bottom hem
- 1" fashion collar
- MADE IN USA

Sizes S-3X (4X)
Call for current pricing

BS210 5040 USA Made
Bayside™ Unisex Crew
- 5.4 oz., 100% pre-shrunk cotton (Dark Ash: 90% cotton / 10% polyester)
- Open-end yarn
- Full cut specs
- Taped shoulder-to-shoulder
- Two-needle sleeve and bottom hem
- 1" fashion collar
- MADE IN USA

Sizes S-3X (4X)
Call for current pricing

BS202 Colors

Bright Orange 44
Lime Green J8
Red 40
Black 36
Royal 51
White 90
Navy 32

BS202 Heather Colors

Dark Ash 98

BS180 Colors

Red 40
Royal 51
Navy 32
Black 36
White 90

BS180 Heather Colors

Dark Ash 98

Mill Direct Colors Bright Orange, Lime Green

BS210 Colors

NEW Natural 59 (4X)
Bright Orange 44 (4X)
Irish Kelly IK (4X)
NEW Light Blue 42 (4X)
Red 40 (4X)
Hunter Green HG (4X)
NEW Purple 81 (4X)
Royal 51 (4X)
Charcoal 97 (4X)
NEW Olive Green OG (4X)
Light Navy 32 (4X)
Black 36 (4X)
Gold 34 (4X)
Lime Green J8 (4X)
White 90 (4X)

BS210 Heather Colors

Dark Ash 98 (4X)

Mill Direct Colors Cardinal, Chocolate, Dark Navy, Pink, Yellow

colortone

TD959 & TD968 Colors

Spider Pink 68 Spider Red 40

Spider Lime J8 Spider Baby Blue BB

Spider Royal 51 Spider Purple 81

Spider Navy 32 Spider Black 36

Colortone® Spider Tie Dye Long Sleeve T-Shirts

- 5.3 oz., 100% cotton
- Classic fit
- Seamless double needle 7/8" collar
- Taped neck and shoulders
- Rib Cuffs
- Double needle bottom hem
- Quarter-turned to eliminate center crease
- No two shirts are exactly alike, enjoy each for its own uniqueness
- Wash separately

TD959 Adult 2000
Sizes S-2X
$15.98

TD968 Youth 2000Y
Sizes S-L
$15.98

Colortone® Spider Tie Dye T-Shirts

- 5.3 oz., 100% cotton
- Classic fit
- Seamless double needle 7/8" collar
- Taped neck and shoulders
- Double needle sleeve and bottom hems
- Quarter-turned to eliminate center crease
- No two shirts are exactly alike, enjoy each for its own uniqueness
- Wash separately

TD952 Adult 1000
Sizes S-3X
$11.10

TD953 Youth 1000Y
Sizes XS-L
$11.10

TD952 & TD953 Colors

Spider Gray 94 (Adult only)
Spider Dandelion 35 (Adult only)
Spider Gold 34
Spider Orange 44

Spider Red 40
Spider Crimson CM
Spider Burgundy 41
Spider Pink 68
Spider Purple 81

Spider Baby Blue BB
Spider Turquoise 65
Spider Royal 51
Spider Navy 32
Spider Lime J8

Spider Kelly 47
Spider Dark Green 38
Spider Chocolate 61 (Adult only)
Spider Black 36
Spider Silver 45

Colortone® Tie Dye Fleece Pullovers

- 8.5 oz., 80% cotton / 20% polyester fleece
- Two-ply hood with matching drawcord
- Double-needle stitching
- Pouch pocket
- Rib cuffs and banded bottom
- No two shirts are exactly alike, enjoy each for its own uniqueness
- Wash separately

TD977 Adult 8777

- Matching drawcord

Sizes S-2X
$33.98

TD987 Youth 8777Y

Sizes XS-L
$33.98

TD977 & TD987 Colors

Flo Blue/pink FB (Adult only) | Eternity ET (Adult only) | Minty Rainbow MI (Adult only) | Cotton Candy 67 (Adult only) | Sherbet 15 (Adult only) | Fluorescent Swirl FS (Adult only) | Fluorescent Yellow/ lime FY (Adult only) | Multi Blue BM (Adult only)

Neon Rainbow NE | Multi Rainbow MR | Reactive Rainbow RS | Blue Ocean BO | Spider Lime J8 | Spider Purple 81 | Spider Baby Blue BB

Spider Royal 51 | Spider Navy 32 | Spider Black 36 | Spider Silver 45 | Multi Black BX

colortone

TD950 & TD951 Colors

Blast 11 (Adult only) | Jelly bean JB (Adult only) | Lagoon LA (Adult only) | Desert Rose DR (Adult only)

Sunshine SN (Adult only) | Black Rainbow 29 (Adult only) | Stella Blue 12 (Adult only) | Santa Barbera SB (Adult only)

Spiral Yellow/orange YO (Adult only) | Wild Spider WI (Adult only) | Evening Sky ES (Adult only) | Mardi Gras MG (Adult only) | Woodstock WS (Adult only) | Kingston KS (Adult only)

Mint Fusion MF (New for Youth) | Minty Rainbow MI | Saturn Swirl SS | Fluorescent Swirl FS | Neon Rainbow NE | Blue Jerry BJ

Spiral Blue/yellow YB | Fluorescent Blue/ pink FB | Watermelon WM | Festival RD (New for Youth) | Flag FL

Colortone® Pigment Dyed Heavyweight T-Shirts

- 5.3 oz., 100% cotton
- Classic fit
- Seamless double needle 7/8" collar
- Taped neck and shoulders
- Double needle sleeve and bottom hems
- Quarter-turned to eliminate center crease
- No two shirts are exactly alike, enjoy each for its own uniqueness
- Wash separately

TD950 Adult 1000
Sizes S-3X
$11.10

TD951 Youth 1000Y
Sizes S-L
$11.10

colortone

youth

TD955
Reative Rainbow

TD955 Youth Colors

Carnival CV | Independence IN | Eternity ET | Reactive Rainbow RS

Moondance RA | Freedom RR | Blue Ocean BO

TD955 1000Y
Colortone® Youth Reactive Dye Heavyweight T-Shirt

- 5.3 oz., 100% cotton
- Classic fit
- Seamless double needle 7/8" collar
- Taped neck and shoulders
- Double needle sleeve and bottom hems
- Quarter-turned to eliminate center crease
- No two shirts are exactly alike, enjoy each for its own uniqueness
- Wash separately

Sizes XS-L
$11.10

TD958 Colors

Flo Blue/pink FB | Eternity ET | Reactive Rainbow RS | Florescent Swirl FS | Saturn SS

TD958 2000
Colortone® Reactive Dye Heavyweight Long Sleeve T-Shirt

- 5.3 oz., 100% cotton
- Classic fit
- Seamless double needle 7/8" collar
- Taped neck and shoulders
- Rib Cuffs
- Double needle bottom hem
- Quarter-turned to eliminate center crease
- No two shirts are exactly alike, enjoy each for its own uniqueness
- Wash separately

Sizes S-2X
$15.98

Neon Rainbow NE | Moondance RA | Blue Jerry BJ | Blue Ocean BO

TD954 1000
Colortone® Reactive Dye Heavyweight T-Shirt

- 5.3 oz., 100% cotton
- Classic fit
- Seamless double needle 7/8" collar
- Taped neck and shoulders
- Double needle sleeve and bottom hems
- Quarter-turned to eliminate center crease
- No two shirts are exactly alike, enjoy each for its own uniqueness
- Wash separately

Sizes S-3X
$11.10

TD954
Reactive Rainbow

TD954 Colors

Rainbow Burst RI | Aurora AU | Eternity ET

Multi Rainbow MR | Karma KM | Flashback FK | Blue Ocean BO | Carnival CV | Moondance RA

Freedom RR | Independence IN | Camo Swirl CS | Reactive Rainbow RS | Eclipse RB

TD230
Black

colortone

TD230 Colors

Sand 43 Red 40

TD230 1375
Colortone® Tie Dye Stripe Tee
- 5.3 oz., 100% cotton
- Classic fit
- Seamless double needle 7/8" collar
- Taped neck and shoulders
- Double needle sleeve and bottom hems
- Quarter-turned to eliminate center crease
- No two shirts are exactly alike, enjoy each for its own uniqueness
- Wash separately

Sizes S-2X
$11.48

Royal 51 Purple 81 Black 36

TD979
Saturn

TD979 Colors

Enernity ET Saturn SS Neon Rainbow NE

Reactive Rainbow RS Blue Jerry BJ Spider Black 36

TD979 3500
Colortone® Tie Dye Unisex Tank Top
- 5.3 oz., 100% cotton
- Classic fit with side seams
- Banded neck and armholes
- Tear away label
- Double needle bottom hem
- Quarter-turned to eliminate center crease
- No two shirts are exactly alike, enjoy each for its own uniqueness
- Wash separately

Sizes S-2X
$11.98

dyenomite apparel

DY937 Colors

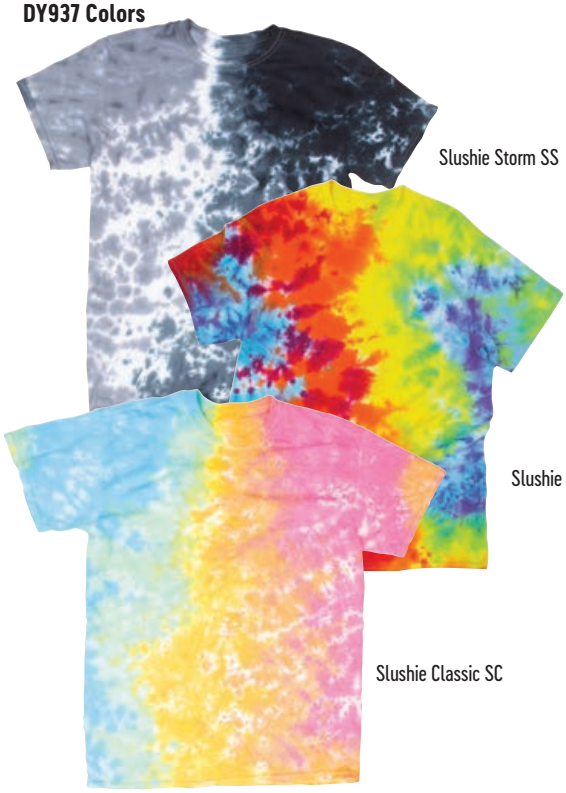

NEW DY937 640VR
Dyenomite® Comfy Tee - Slushie

- 5.3 oz., 100% cotton
- Double-needle stitched neckline and bottom hem
- Shoulder to shoulder taping
- No two shirts are exactly alike
- WASH IN COLD WATER

Sizes S-2X
$13.50

DY909 Colors

DY909 200TL
Dyenomite® Tie Dye Tilt Tee

- 5.3 oz., 100% cotton
- Double-needle stitched neckline and bottom hem
- Shoulder to shoulder taping
- Tearaway tag
- No two shirts are exactly alike
- Dyed in the USA

Sizes S-2X
$11.50

dyenomite apparel

Kelly 47 | Coral 75 | Pink 68

DY952 & DY953 Colors

Red 40 | Gold 34 | Orange 44 | Columbia 16 | Royal 51

Turquoise 65 | Purple 81 | Lime J8 | Navy 32 | Silver 45 (New in Youth)

Black 36 | Maroon 41 (Adult only) | Lavendar LV (Adult only)

Dyenomite® Tie Dye Cyclone Tee

- 5.3 oz., 100% cotton
- Double-needle stitched neckline and bottom hem
- Shoulder to shoulder taping
- Tearaway tag
- No two shirts are exactly alike
- Dyed in the USA

DY952 Adult 200CY
Sizes S-3X
$11.50

DY953 Youth 20BCY
Sizes S-L
$11.50

DY972 Colors

Black 36 | Royal 51 | Aerial AE | Classic Rainbow RS

DY972 650VRX
Dyenomite® Tie Dye Vintage Festival Tee

- 5.5 oz., 50% cotton / 50% polyester
- Moisture-wicking
- Seamless double needle 7/8" collar
- Taped neck and shoulders
- Double needle sleeve and bottom hems
- Quarter-turned to eliminate center crease
- No two shirts are exactly alike
- Dyed in the USA

Sizes S-XL
$16.90

DY950 Colors

Fluorescent Rainbow FR | Bora Bora BO | Classic Rainbow RS | Aerial Spiral AE

Red Cyclone 40 | Black Cyclone 36 | Royal Cyclone 51

DY950
Classic Rainbow

DY950 430VR
Dyenomite® Tie Dye Cyclone Hooded Tee

- 4.5 oz., 100% ring spun cotton
- Double-needle neck sleeve and bottom hem
- Relaxed unlined hood with contrast drawcrord
- Transitioning to side seams
- Pad printed label
- No two shirts are exactly alike
- Dyed in the USA

Sizes S-2X
$21.00

dyenomite apparel

DY949 Colors

Fluorescent FL

Classic Rainbow RS

Michelangelo MI

Red Cyclone 40

Columbia Cyclone 16

Royal Cyclone 51

Navy Cyclone 32

DY949
Michelangelo

Purple Cyclone 81

Black Cyclone 36

DY949 240
Dyenomite® Tie Dye Long Sleeve Tee

- 5.3 oz., 100% cotton
- Double-needle stitched neckline and bottom hem
- Shoulder to shoulder taping
- Tearaway tag
- No two shirts are exactly alike
- Dyed in the USA

Sizes S-2X
Standard Colors: $17.70
Sale Colors: $14.38

SALE Limited to stock on hand
Illusion IL

DY962 & DY963 Colors

Dyenomite® Tie Dye Crystals Tee

- 5.3 oz., 100% cotton
- Double-needle stitched neckline and bottom hem
- Shoulder to shoulder taping
- Tearaway tag
- No two shirts are exactly alike
- Dyed in the USA

DY962 Adult 200CR

Sizes S-3X
$12.70

DY963 Youth 20BCR

Sizes S-L
Standard Colors: $11.50
Sale Colors: $9.10

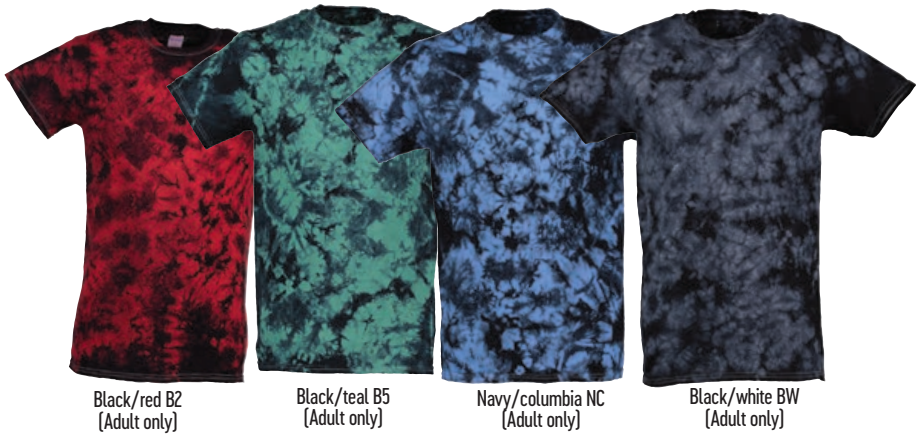

DY962
Turquoise

SALE Limited to stock on hand

DY963 Youth: Columbia, Forest, Kelly, Pink

dyenomite apparel

DY964 Colors

Black/red B2 | Black/orange BG | Black/royal BY | Black/kelly BK | Gold 34 | Orange 44 | Red 40

Purple 81 | Kelly 47 | Forest 38 | Royal 51 | Navy 32 | Black 36

DY964
Black/orange

SALE Limited to stock on hand

Pink 68 | Maroon 41 | Powder Blue 42 | Turquoise 65 | Lime J8

DY964 200TS

Dyenomite® Tie Dye Tiger Stripes Tee

- 5.3 oz., 100% cotton
- Double-needle stitched neckline and bottom hem
- Shoulder to shoulder taping
- Tearaway tag
- No two shirts are exactly alike
- Dyed in the USA

Sizes S-2X
Standard Colors: $13.50
Sale Colors: $11.30

DY940 Colors

Devine DV | Rolling Hills RH | Stillwater SW | Tiger Claw TC

Walden WL | Wauconda WC

DY940
Rolling Hills

DY940 200SC
Dyenomite® Tie Dye Summer Camp Tee

- 5.3 oz., 100% cotton
- Double-needle stitched neckline and bottom hem
- Shoulder to shoulder taping
- Tearaway tag
- No two shirts are exactly alike
- Dyed in the USA

Sizes S-2X
$11.50

DY979 Colors

Flo Rainbow FR | Michelangelo MI | Royal Contrast Cyclone RC | Aerial AE (Adult only)

DY979
Still Water

Dyenomite® Tie Dye Summer Camp Hoodie

- 8.0 oz., 50% cotton / 50% polyester
- Double-lined hood
- Double needle stitching at the waistband and cuffs
- Tearaway label
- No two shirts are exactly alike
- Dyed in the USA

DY979 Adult 680VR
Sizes S-2X
$31.00

NEW DY980 Youth 68BVR
Sizes S-XL
$31.00

Devine DV (Adult only) | Rolling Hills RH (Adult only) | Stillwater SW (Adult only)

dyenomite apparel

DY958 200RP
Dyenomite® Tie Dye Ripple Tee
- 5.3 oz., 100% cotton
- Double-needle stitched neckline and bottom hem
- Shoulder to shoulder taping
- Tearaway tag
- No two shirts are exactly alike
- Dyed in the USA

Sizes S-2X
Standard Colors: $11.50
Sale Colors: $9.10

DY958 Colors

DY959 Colors

SALE Limited to stock on hand

DY959
Bora Bora

DY959 200TY
Dyenomite® Tie Dye Typhoon Tee
- 5.3 oz., 100% cotton
- Double-needle stitched neckline and bottom hem
- Shoulder to shoulder taping
- Tearaway tag
- No two shirts are exactly alike
- Dyed in the USA

Sizes S-2X
Standard Colors: $11.50
Sale Colors: $9.10

SALE Limited to stock on hand

DY960 & DY961 Colors

Gold 34 | Orange 44 | Neon Pink 87 | Red 40 | Lime J8 | Neon Green 37

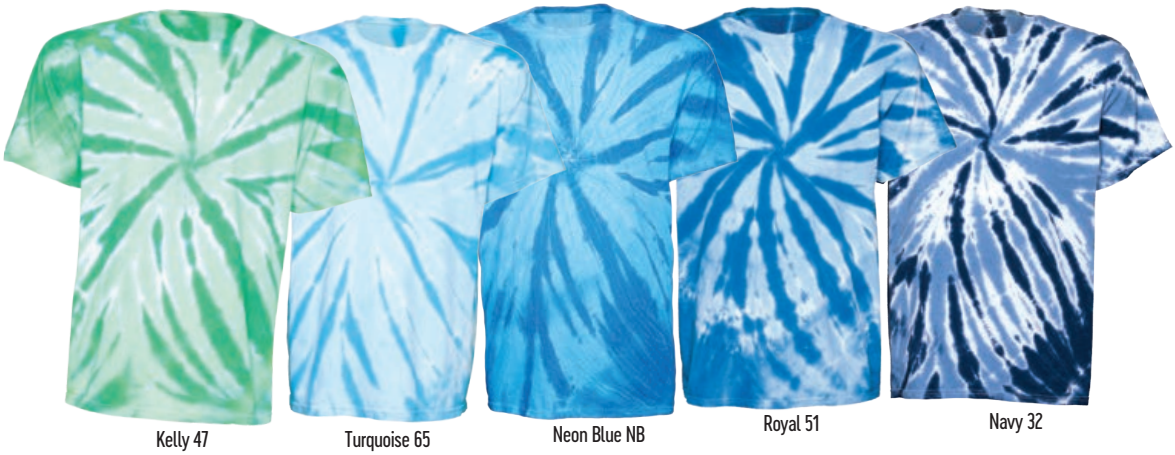

Kelly 47 | Turquoise 65 | Neon Blue NB | Royal 51 | Navy 32

Purple 81 | Black 36 | Neon Yellow 74 (Adult only) | Neon Orange 79 (Adult only)

SALE Limited to stock on hand

Pink 68 | Fuschia 57 (Adult only) | Maroon 41 (Adult only)

Dyenomite® Tie Dye Pinwheel Tee

- 5.3 oz., 100% cotton
- Double-needle stitched neckline and bottom hem
- Shoulder to shoulder taping
- Tearaway tag
- No two shirts are exactly alike
- Dyed in the USA

DY960 Adult 20OTT
Sizes S-3X
Standard Colors: $12.40
Sale Colors: $9.90

DY961 Youth 20BTT
Sizes S-L
Standard Colors: $11.76
Sale Colors: $8.90

DY960
Neon Green

dyenomite apparel

DY920 Colors

Cotton Candy 63 | Lemon Lime LL | Coral 75 | Green GR | Purple 81 | Turquoise 65

DY920 650DR
Dyenomite® Tie Dye Dream Tee
- 5.5 oz., 50% cotton / 50% polyester
- Moisture-wicking
- Seamless double needle 7/8" collar
- Taped neck and shoulders
- Double needle sleeve and bottom hems
- Quarter-turned to eliminate center crease
- No two shirts are exactly alike
- Dyed in the USA

Sizes S-2X
$14.90

DY956 Colors

Kelly 47 | Pink 68 | Orange 44 | Red 40 | Royal 51

Navy 32 | Purple 81 | Black 36

DY956 200PR
Dyenomite® Tie Dye Paw Print Tee
- 5.3 oz., 100% cotton
- Double-needle stitched neckline and bottom hem
- Shoulder to shoulder taping
- Tearaway tag
- No two shirts are exactly alike
- Dyed in the USA

Sizes S-2X
$13.98

DY956
Purple

ED920 Colors
SALE
All colors limited to stock on hand

ED920 920
Multi Color Center Swirl T-Shirts
- 5.3 oz., 100% pre-shrunk cotton
- Double-needle coverseamed neck
- Taped shoulder-to-shoulder
- Double-needle sleeve and bottom hem
- No two shirts are exactly alike
- WASH IN COLD WATER

Sizes S-2X
Sale Colors $10.70

Multi Color Swirl 03 | Multi Color Swirl 04

DY954 & DY955 Colors

Amour AR | Festival FV | Ribbon Candy 25 | Marquette MQ (Adult only) | Fluorescent Rainbow FR | Dayglo DG (New to Youth)

Classic Rainbow RS | Bright Swirl BS | Aerial AE | Michelangelo MI | Champ Cut Swirl CC | Candy Shop CS

Hazy Rainbow HR (Adult only) | Illusion IL (Adult only) | Wildflower WF (Adult only) | Deep Sea DS (Adult only) | Inferno IF (Adult only) | Nightmare NM (Adult only) | Rainbow Vee RV (Adult only)

SALE Limited to stock on hand

Pink Awareness Ribbon PA (Adult only) | Sunshine Vee CV (Adult only) | Blue Vee BV (Adult only)

Dyenomite® Tie Dye Tee
- 5.3 oz., 100% cotton
- Double-needle stitched neckline and bottom hem
- Shoulder to shoulder taping
- Tearaway tag
- No two shirts are exactly alike
- Dyed in the USA

DY954 Adult 200
Sizes S-2X
Standard Colors: $16.90
Sale Colors $11.30

DY955 Youth 20B
Sizes S-L
$13.50

CD205 Colors

Green Woodland GW

Pink Woodland PW

Urban Woodland UW

Sand Digital SD

Mill Direct Colors Urban Woodland

CD452 Colors

Pink Woodland PW

Urban Woodland UW

Green Woodland GW

Mill Direct Colors
Sand Digital

CD202 Colors

Realtree AP® XTRA SA

Realtree APG® GR

CD185 Colors

Realtree AP® XTRA SA

Realtree APG® GR

NEW CD205 3907
Code Five® Adult Camo Tee

- 4.5 oz., 100% combed ringspun cotton printed jersey
- Urban Woodland and Urban Digital are sewn with 100% cotton thread
- Ribbed collar
- Shoulder-to-shoulder self-fabric back neck tape
- Double-needle sleeves and bottom hem
- Side seam construction
- EasyTear™ label
- Bleed resistant ink is recommended when printing on camouflage products
- Fit: Adult Unisex - True to Size

Sizes S-3X
$7.98

CD452 3969
Code Five® Adult Camo Pullover Fleece Hoodie

- 7.5 oz., 60% cotton / 40% polyester printed fleece
- Urban Woodland is sewn with 100% cotton thread
- Fleece lined hood with solid color drawstring
- Coverstitched hood, neck, shoulders and armholes
- Coverstitched 2" 1x1 ribbed cuffs and bottom band
- Coverstitched front pouch pocket
- Side seam construction
- EasyTear™ label
- Bleed resistant ink is recommended when printing on camouflage products
- Adult unisex fit -true to size

Sizes S-3X
$35.20

CD202 3980
Code Five® Men's Realtree® Camo Tee

- 5.5 oz., officially licensed Realtree® 100% ringspun cotton printed jersey
- Ribbed collar
- Back locker patch
- Shoulder-to-shoulder self-fabric back and neck tape
- Double-needle sleeves and bottom hems
- Side seam construction
- EasyTear™ label
- Fit: Adult Unisex - True to Size

WE STOCK EVERY COLOR + SIZE
Sizes S-4X
$20.28

CD185 3981
Code Five® Men's Realtree® Camo Long Sleeve Tee

- 5.5 oz., officially licensed Realtree® 100% ringspun cotton printed jersey
- Ribbed collar and cuffs
- Back locker patch
- Shoulder-to-shoulder self-fabric back and neck tape
- Double-needle bottom hem
- Side seam construction
- EasyTear™ label
- Fit: Adult Unisex - True to Size

WE STOCK EVERY COLOR + SIZE
Sizes S-4X
$22.50

2% of all Code Five sales are donated to Children of Fallen Soldiers Relief Fund, Inc. and Fisher House®.

Realtree AP® and Realtree APG® are copyrights of Jordan Outdoor Enterprises, Ltd., all rights reserved.

LA207 6901
LAT® Men's Fine Jersey Tee
- 4.5 oz., 100% combed ringspun cotton fine jersey (Granite Heather: 60% combed ringspun cotton / 40% polyester/ Heather: 93% combed ringspun cotton / 7% polyester)
- White is sewn with 100% cotton thread
- Ribbed collar
- Shoulder-to-shoulder self-fabric back neck tape
- Double needle sleeves and bottom hem
- Side seam construction
- EasyTear™ label
- Fit: Adult Unisex - True to Size.

Sizes (XS) S-3X (4X-6X)
$8.18

LA207 Colors

Vintage Camo V9

52 additional colors available online

AN205 939
ANVIL® Midweight Camouflage Tee
- 4.9 oz., 100% ring spun cotton
- Classic fit
- Side seam construction
- Shoulder-to-shoulder tape and seamed collar
- Double-needle neck, sleeve and bottom hem
- TearAway label
- Oeko-Tex® Standard 100 certified
- CAMOUFLAGE PATTERN PLACEMENTS WILL VARY

WE STOCK EVERY COLOR + SIZE
Sizes S-3X
$15.28

AN205 Colors

Camouflage Green GR

Camouflage Sand SA

NEW JH452 JHA014
Just Hoods by AWDis® Camo Hoodie
- 8.3 oz., 70% ringspun cotton / 30% polyester
- Twin needle stitching detailing
- Double fabric hood
- Ribbed cuff and hem
- Soft cotton faced fabric creates ideal printing surface
- Simple tearout label makes it perfect for rebranding
- Classic all over camouflage print design
- Flat lace drawcords
- Kangaroo pouch pocket

Sizes S-2X (3X)
$34.34

JH452 Colors

Green Camo 21

CV342
Dark Grey Heather

CV343
Black Heather

CV342 Solid Colors

Mauve MV

Navy 32

Black 36

CV342 Heather CVC Colors

NEW

Athletic Heather 94

Dark Grey Heather 97

Mill Direct Colors Brick, Dark Grey, Heather Stone, Military Green, Peach, Storm, Tan

CV342 3729
BELLA+CANVAS® Unisex Sponge Fleece Pullover DTM Hoodie

- 7.0 oz., 60% **Airlume combed and ring-spun cotton** / 40% polyester fleece, 32 single
- Pre-shrunk
- Thick dyed to match draw cords
- Side-seamed
- Retail fit
- Unisex sizing
- Ribbed cuffs and waistband
- Kangaroo pockets
- Tear-away label

Sizes XS-2X
$33.56

CV343 Solid Colors

Red RE

True Royal 51

Navy 32

Team Purple TP

Asphalt 96

Dark Grey DG

Black 36 (3X)

CV343 Heather Colors

NEW

Heather Red HR

NEW

Black Heather 92

Heather True Royal HE

Heather Navy HN

Heather Forest HF

Athletic Heather 94

Deep Heather 98

Dark Grey Heather 97

Dark Grey Heather/black DK

CV343 3739
BELLA+CANVAS® Unisex Sponge Fleece Full Zip Hoodie

- 7.0 oz., 52% **Airlume combed and ring-spun cotton** / 48% polyester, 32 single (Athletic Heather: 90% **Airlume combed and ring-spun cotton** / 10% polyester; Heather Navy & Neon Blue: 60% **Airlume combed and ring-spun cotton** / 40% polyester)
- Pre-shrunk
- Side-seamed
- Retail fit
- Unisex sizing
- Full zip closure with white taping
- Ribbed cuffs and waistband
- White cord drawstring
- Tear-away label

Sizes XS-2X (3X)
$35.44

Mill Direct Colors Ash, DTG Black, DTG Dark Grey, DTG White, Forest, Gold, Heather Deep Teal, Heather Maroon, Heather Mustard, Heather Sand Dune, Heather Slate, Heather Stone, Kelly, Lilac, Maroon, Mauve, Military Green, Neon Pink, Neon Yellow, Peach, Storm, Tan, Teal, Vintage White, White

USA STRONG

NEW CV344 3719Y
BELLA+CANVAS® Youth Sponge Fleece Pullover Hoodie

- 7.0 oz., 52% **Airlume combed and ring-spun cotton** / 48% polyester fleece, 32 single
- Side-seamed
- Retail fit
- Unisex sizing
- White cord drawstring
- Kangaroo pockets
- Ribbed cuffs and waistband
- Tear away label
- Pre-shrunk

Sizes S-L
$27.58

CV340 3719
BELLA+CANVAS® Unisex Sponge Fleece Pullover Hoodie

- 7.0 oz., 52% **Airlume combed and ring-spun cotton** / 48% polyester, 32 single (Athletic Heather: 90% **Airlume combed and ring-spun cotton** / 10% polyester; Heather Navy: 60% **Airlume combed and ring-spun cotton** / 40% polyester)
- Pre-shrunk
- Side-seamed
- Retail fit
- Unisex sizing
- White cord drawstring
- Kangaroo pockets
- Ribbed cuffs and waistband
- Tear-away label

Sizes (XS) S-2X
$28.94

DTG FAV

CV344 Solid Colors

- Navy 32
- Black 36

CV344 Heather CVC Colors

- Athletic Heather 94
- Dark Grey Heather 97

Mill Direct Colors Mauve, Military Green

AIRLUME COMBED & RING SPUN COTTON
NO C.O.E.
NO CARDED OPEN END

CV340 Solid Colors

- NEW Peach 62 (XS)
- NEW Mauve MV (XS)
- NEW Military Green 17 (XS)
- NEW DTG Black D9 (XS)
- NEW Ash 95 (XS)
- Red RE (XS)
- Maroon 41 (XS)
- True Royal 51 (XS)
- Navy 32 (XS)
- Dark Grey DG (XS)
- Black 36 (XS)
- White 90 (XS)

CV340 Heather CVC Colors

- NEW Heather Red HR (XS)
- NEW Heather Maroon H9 (XS)
- NEW Black Heather 92 (XS)
- Heather True Royal HE (XS)
- Heather Navy HN (XS)
- Heather Deep Teal HD (XS)
- Heather Forest HF (XS)
- Heather Slate HS (XS)
- Athletic Heather 94 (XS)
- Deep Heather 98 (XS)
- Dark Grey Heather 97 (XS)

Mill Direct Colors Dark Grey Marble, DTG Dark Grey, DTG White, Forest, Gold, Heather Mustard, Heather Sand Dune, Light Grey Marble, Lilac, Red Marble, Storm, Tan, Teal, Team Purple, Vintage White

BE DIFFERENT

NEW BL360 7503

BELLA+CANVAS® Women's Cropped Crew Fleece

- 7.0 oz., 52% **Airlume combed and ring-spun cotton** / 48% poly fleece, 32 single
- Side-seamed
- Raw hem
- Dropped Shoulder
- Cropped body
- Ribbed cuffs
- Tear-away label
- Pre-shrunk

Sizes [XS] S-2X
$29.02

BL360 Solid Colors

- Dusty Rose 33
- Mauve MV
- Brick 74
- Navy 32
- Black 36

BL360 Heather CVC Colors

- Deep Heather 98

Mill Direct Colors Brick, Navy

AIRLUME COMBED & RING SPUN COTTON
NO C.O.E.
NO CARDED OPEN END

BE DIFFERENT

BL342 7502

BELLA+CANVAS® Women's Cropped Fleece Hoodie

- 7.0 oz., 52% **Airlume combed and ring-spun cotton** / 48% poly fleece, 32 single
- Side-seamed
- Dyed-to-match drawcord
- Raw hem
- Dropped shoulder
- Cropped body
- Ribbed cuffs
- Tear-away label
- Pre-Shrunk

WE STOCK EVERY COLOR + SIZE
Sizes S-2X
$33.52

BL342 Solid Colors

- Peach 39
- Military Green 17
- Storm 64
- Black 36

BL342 Heather CVC Colors

- NEW Heather Dust H5
- NEW Dark Grey Heather 97

BL349 7501
BELLA+CANVAS® Women's Sponge Fleece Wide Neck Sweatshirt

- 7.0 oz., 52% **Airlume combed and ring-spun cotton** / 48% polyester, 32 single (Acid Wash: 7.3 oz., 60% **Airlume combed and ring-spun cotton** / 40% polyester, 32 single; Marble: 7.0 oz., 85% **Airlume combed and ring-spun cotton** / 15% polyester, 32 single; Triblend: 8.2 oz., 50% polyester / 37.5% **Airlume combed and ring-spun cotton** / 12.5% rayon, 32 single)
- Side-seamed
- Relaxed fit
- 1x1 rib neckline
- Pre-shrunk
- Wide ribbed cuffs and waistband
- Tear-away label

Sizes S-XL (2X)
$33.70

BL349 Solid Colors
- Navy 32 (2X)
- Black 36 (2X)

CV334 Heather CVC Colors
- Deep Heather 98

BL349 Triblend Colors
- Cardinal Triblend CA (2X)
- Blue Triblend BT (2X)
- Navy Triblend NH
- Grey Triblend GH (2X)
- Charcoal Black Triblend CT
- Solid White Triblend WI (2X)

BL349 Acid Wash Colors
- Grey Acid Wash GW (2X)

BL349 Marble Colors
- Light Grey Marble LM
- Dark Grey Marble GM

Mill Direct Colors Deep Heather/black, Deep Heather/navy, Solid Black Triblend, Teal

BL349
Light Grey Marble

CV334 3901
BELLA+CANVAS® Unisex Sponge Fleece Raglan Sweatshirt

- 7.0 oz., 52% **Airlume combed and ring-spun cotton** / 48% polyester, 32 single (Acid Wash: 7.3 oz., 60% **Airlume combed and ring-spun cotton** / 40% polyester, 32 single; Marble: 7.0 oz., 85% **Airlume combed and ring-spun cotton** / 15% polyester, 32 single; Triblend: 8.2 oz., 50% polyester / 37.5% **Airlume combed and ring-spun cotton** / 12.5% rayon, 32 single)
- Side-seamed
- Retail fit
- Unisex sizing
- 1x1 ribbed cuffs and waistband
- Raglan sleeves
- Tear-away label
- Pre-shrunk

Sizes S-XL (2X)
$33.16

CV334 Solid Colors
- NEW Ash 95
- Red RE
- True Royal 51
- Black 36

CV334 Heather CVC Colors
- Dark Grey Heather 97

CV334 Triblend Colors
- Cardinal Triblend CA
- Navy Triblend NH
- Grey Triblend GH

CV334 Acid Wash Colors
- Grey Acid Wash GW

CV334 Marble Colors
- Light Grey Marble CM
- Dark Grey Marble GM

Mill Direct Colors Athletic Heather, Black Heather, Brick, Dark Grey, Deep Heather, Deep Heather/black, Deep Heather/navy, Forest, Heather Dust, Heather Forest, Heather Mustard, Heather Navy, Maroon, Mauve, Navy, Peach, Red Marble

CV334
Ash

CV345 3909
BELLA+CANVAS® Unisex Triblend Sponge Fleece Full Zip Hoodie

- 8.2 oz., 50% polyester / 37.5% **Airlume combed and ring-spun cotton** / 12.5% rayon, 32 single
- Side-seamed
- Retail fit
- Unisex sizing
- Rib cuffs and waistband
- Tear-away label
- Pre-shrunk

Sizes [XS] S-2X
$44.92

CV345 Triblend Colors

Cardinal Triblend CA
Grey Triblend GH
Blue Triblend BT
Charcoal Black Triblend CT
Navy Triblend NH
Solid Black Triblend ST

AIRLUME COMBED & RING SPUN COTTON
NO C.O.E.
NO CARDED OPEN END

BE DIFFERENT

CV381 3727
BELLA+CANVAS® Unisex Jogger Sweatpant

- 7.0 oz., 52% **Airlume combed and ring-spun cotton** / 48% polyester fleece, 32 single
- Side pockets
- White cord drawstring
- Cuffed bottom
- Tear-away label

Sizes [XS] S-XL
$37.66

CV381 Solid Colors

Black 36

CV381 Heather CVC Colors

Dark Grey Heather 97

Mill Direct Colors Athletic Heather, Heather Navy

NEW AV343 9590
Alternative® Rocky Eco-Fleece Full-Zip Hoodie

- 6.5 oz., 50% polyester, 46% cotton / 4% rayon, Eco-Fleece
- Contains organic & recycled materials
- Split kangaroo pocket
- Ribbed hemband and sleeve cuffs
- Set-in sleeves
- Hoodie with drawstrings
- YKK® zipper
- Imported

Sizes S-2X
$47.90

AV343 Colors

Eco Aqua 65

Eco Pacific Blue 76

Eco True Navy TN

Eco True Dusty Pine DP

Eco Grey CY

Eco Black 36

Eco True Black TB

Camo CA

AV343
Eco Aqua

AV343
Camo

ALTERNATIVE

AV095
Rose Bloom

AV042
Washed Black

AV095 Women's Colors

Rose Bloom RB

Nickel NI

True Black TB

Washed Black WB

NEW AV095 8626

Alternative® Women's Lazy Day Burnout French Terry Pullover Sweatshirt

- 7.4 oz., 65% cotton / 35% polyester, burnout french terry
- Raw edge that won't unravel
- Slight high-low hem
- Women's classic fit
- Imported

Sizes S-2X
$35.30

AV042 Women's Colors

Rose Bloom RB

Nickel NI

True Black TB

Washed Black WB

NEW AV042 8628

Alternative® Women's Day Off Burnout French Terry Hoodie

- 7.4 oz., 65% cotton / 35% polyester, burnout french terry
- Raw edge that won't unravel
- Slight high-low hem
- Women's classic fit
- Imported

Sizes S-XL
$39.70

French Terry Every Day Fleece

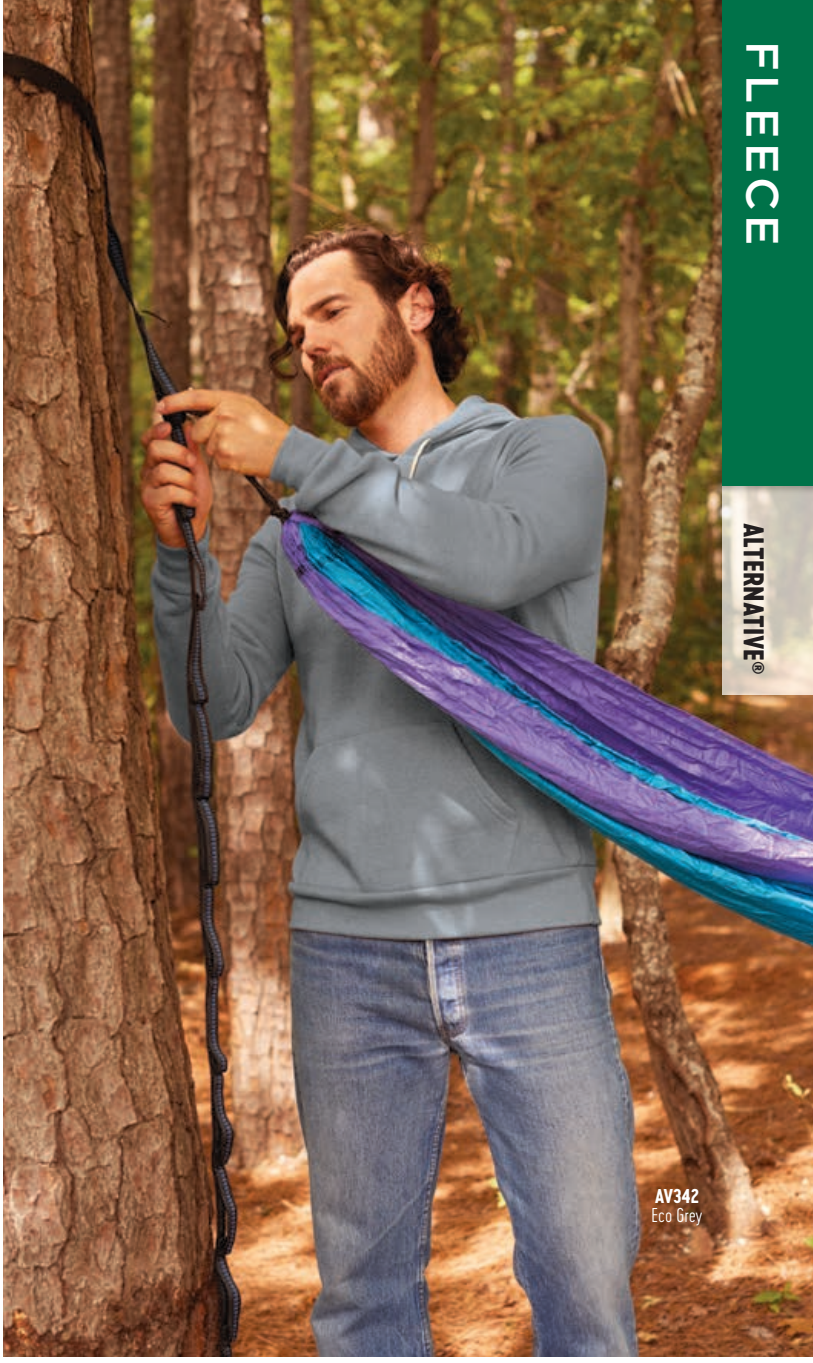

AV360 Colors

Eco Pacific Blue 76

Eco True Army Green AG

Eco True Navy TN

Eco Grey GY

Eco Black 36

Eco True Black TB

Camo CA

NEW AV360 9575

Alternative® Champ Eco-Fleece Sweatshirt

- 6.5 oz., 50% polyester / 46% cotton / 4% rayon, Eco-Fleece
- Contains organic & recycled materials
- Bound ribbed neckband
- Ribbed hemband nd sleeve cuffs
- Raglan sleeves
- Unisex slim fit
- Imported

Sizes S-2X

$40.86

AV342 Colors

Eco Pacific Blue 76

Eco True Army Green AG

Eco True Navy TN

Eco Grey GY

Eco Black 36

Eco True Black TB

Camo CA

NEW AV342 9595

Alternative® Challenger Eco-Fleece Pullover Hoodie

- 6.5 oz., 50% polyester / 46% cotton / 4% rayon, Eco-Fleece
- Contains organic & recycled materials
- Kangaroo pocket
- Ribbed hemband and sleeve cuffs
- Set-in sleeves
- Hoodie with drawstring
- Unisex slim fit
- Imported

Sizes S-2X

$48.70

LANE SEVEN

The New Standard in Fleece.

3 END FLEECE

Prefect for DTG printing.

-5% GUARANTEED UNDER 5% SHRINKAGE

TIGHT KNIT 100% COTTON FACE

LOFTIER AND SOFTER HAND FEEL

LS342
Mustard

LS388
Charcoal Heather

LS362
Vintage Olive

NEW LS342 LS14001

Lane Seven® Premium Pullover Hoodie

- 8.25 oz., 80% ringspun cotton / 20% polyester (heather colors may differ in fabric content)
- New premium 3-end fleece, 30 singles 100% cotton face yarn
- The 3-end Fleece fabric has a real tight knit construction giving it better printability
- Amazing lofty hand-feel and best in class under 5% shrinkage
- Generous size
- Double needle top stitch on all seams
- 3 Panel hood with fleece lining for extra comfort
- Matching DTM round draw cord with tipped ends and metal eyelets
- 1x1 ribbing at sleeve cuff and waistband, 95% cotton 5% spandex for better recovery
- Twill neck tape
- Tear away labels

Sizes S-2X
$17.20

DTG FAV

LS342 Colors

Mustard MU
True Royal 51
Red 40
Navy 32
Burgundy 41
Black 36

LS342 Heather Colors

Heather Grey 98
Charcoal Heather 99

NEW LS388 LST006

Lane Seven® Premium Fleece Joggers

- 8.25 oz., 80% ringspun cotton / 20% polyester (heather colors may differ in content)
- New premium 3-end fleece, 30 singles 100% cotton face yarn
- The 3-end Fleece fabric has a real tight knit construction giving it better printability
- Amazing lofty hand-feel and best in class under 5% shrinkage
- Two side pockets and a back pocket
- Ribbed botom cuff and waistband, drawstring at waist
- Gusset insert at crotch for a drop crotch feel
- Tear away labels

Sizes S-2X
$17.98

LS388 Colors

Black 36

LS388 Heather Colors

Heather Grey 98
Charcoal Heather 99

NEW LS362 LST004

Lane Seven® Vintage Raglan Hoodie

- 8.25 oz., 100% ringspun combed cotton
- Mineral washed
- Supreme hand-feel allover
- Generous size
- 20 single face yarn for supreme printability
- Double needle top stitch on all seams
- Raglan sleeves
- 2 panel hood
- Matching round draw cord with tipped ends
- 1x1 ribbing at sleeve cuff and waistband, 95% cotton / 5% spandex for better recovery
- Twill neck tape
- Tear away labels

Sizes S-2X
$25.80

DTG FAV

LS362 Colors

Vintage Mustard VM
Vintage Denim VD
Vintage Brick VK
Vintage Black VB
Vintage Olive VO

NEW LS354 LS19001

Lane Seven® Heavyweight Pullover Hoodie

DTG FAV

- 10.0 oz., 70% ringspun combed cotton / 30% polyester (Heather colors may differ in content)
- New premium 3-end fleece, 32 singles 100% cotton face yarn
- The 3-end fleece fabric has a real tight knit construction giving it better printability
- Amazing lofty hand-feel and best in class under 5% shrinkage
- Double needle top stitch on all seams
- 1x1 ribbing at sleeve cuff and waistband, 95% cotton 5% spandex for better recovery
- Twill neck tape
- Perfect for DTG

Sizes S-2X
$23.90

LS354 Colors

- Mushroom MR
- Teal 76
- Black 36
- Meerkat MK
- Navy 32
- Paprika PP
- Storm Grey ST

LS354 Heather Colors

- Heather Grey 98

ENZA®

EZ025
Military Green

EZ026
Rose Quartz

EZ025 Ladies Colors

NEW
Rose Quartz RQ

Military Green 63

Hyacinth 83

Navy 32

Black 36

EZ025 Heather Colors

Heather Grey 94

EZ025 02579 USA Made Fabric

Enza® Ladies Hacci Pullover V-Neck

- 5.4 oz., 65% rayon / 30% polyester / 5% spandex
- Tear away label
- V-Neck
- Clean finish sleeve opening
- Extended drop back sweep
- Curved bottom hem
- Traditional silhouette
- Made in USA fabric
- WRAP Certified - Worldwide Responsible Accredited Production

Sizes XS-4X
Colors: $27.80
Heather Grey: $25.80

EZ026 Ladies Colors

Rose Quartz RQ

Carolina Blue CR

Military Green 63

Maroon 41

Black 36

EZ026 Heather Colors

Heather Grey 94

EZ026 02679 USA Made Fabric

Enza® Ladies Hacci Pullover Hood with Pocket

- 5.4 oz., 65% rayon / 30% polyester / 5% spandex
- Tear away label
- Self fabric hood
- Front pouch pocket
- Self fabric cuff at sleeve
- Curved bottom hem
- Traditional silhouette
- Made in USA fabric
- WRAP Certified - Worldwide Responsible Accredited Production

Sizes XS-4X
Colors: $29.90
Heather Grey: $27.90

Uniquely Hacci

EZ022
Heather Grey

EZ028
Heather Grey

EZ022 Ladies Colors

Hot Pink 57

Military Green 63

Maroon 41

Navy 32

Black 36

EZ022 Heather Colors

Heather Grey 94

EZ022 02279 USA Made Fabric

Enza® Ladies Hacci Pullover Hood

- 5.4 oz., 65% rayon / 30% polyester / 5% spandex
- Tear away label
- Drop v-neckline
- Flat twill tape drawstring
- White jersey racing stripes at lower sleeve
- Self fabric cuff at sleeve
- Curved bottom hem
- Traditional silhouette
- Made in USA fabric
- WRAP Certified - Worldwide Responsible Accredited Production

Sizes XS-4X
Colors: $32.90
Heather Grey: $29.90

NEW EZ028 02879 USA Made Fabric

Enza® Ladies Hacci Tunnel Drawstring Pullover

- 5.4 oz., 65% rayon, 30% polyester / 5% spandex, Hacci knit fabric
- Tear away label
- Crew self fabric neckline
- Drop shoulder with set-in sleeve
- Cinch waistband with tunnel corded drawstring
- Relaxed silhouette
- Made in USA fabric
- WRAP Certified - Worldwide Responsible Accredited Production

Sizes XS-4X
$27.80

EZ028 Ladies Colors

Heather Grey 94

ENZA®

EZ326
Natural/black

EZ323
Athletic Heather/
white stripe

EZ326 Ladies Colors

Natural/black 59

Athletic Heather/white 98

Navy/white NW

Dark Heather/black DH

NEW EZ326 32679
Enza® Ladies Lightweight Stripe Pullover Hood

- 5.5 oz., 100% cotton, yarn dye french terry
- 5.5 oz., 90% cotton / 10% polyester, yarn dye french terry (Athletic Heather/white)
- 5.5 oz., 70% cotton / 30% polyester, yarn dye french terry (Dark Heather/black)
- Tear away label
- Twill tape drawstring (all stripe colorways feature is natural in color)
- Drop shoulder with set-in sleeve
- Front pouch pocket
- Raw edge at sweep
- Rib at cuff and sweep
- Relaxed silhouette
- WRAP Certified - Worldwide Responsible Accredited Production

Sizes XS-4X
$29.80

EZ323 Stripe Colors

Sky Blue/
white stripe SY

Rose Sand/
white stripe RS

Athletic Heather/
white stripe AH

Dark Heather/
natural stripe DN

Navy/
white stripe NW

EZ323 32379
Enza® Ladies Lightweight Pullover Hood

- 8.0 oz., 60% cotton / 40% polyester, jersey fabric
- 8.0 oz., 90% cotton / 10% polyester, jersey fabric (Athletic Heather)
- 8.0 oz., 100% cotton , jersey fabric (Dark Heather)
- Tear away label
- Lightweight jersey lined contrast hood
- Corded drawstring with knotted ends
- Rib cuffs
- Curved sweep
- Traditional silhouette

Sizes XS-4X
Colors: $27.80
Stripe colors: $29.80

EZ323 Solid Colors

Black 36

Navy 32

Heather Seaglass HS

Heather Maroon HM

Athletic Heather 98

Dark Heather DH

ENZA®

EZ375
Lilac/white

EZ375 37579

Enza® Ladies Garment Washed Striped Chalk Fleece Pullover Hood

- 8.0 oz., 60% cotton / 40% polyester, garment washed french terry
- Tear away label
- Raglan sleeves
- Twill tape drawstring
- Raw edge drop V-neckline
- Front pouch pocket
- Stripe sleeves & hood
- Traditional silhouette
- WRAP Certified - Worldwide Responsible Accredited Production

Sizes XS-4X
$31.90

EZ375 Ladies Colors

Lilac/
white 79

Misty Blue/
white MS

Coral/
white 73

Hyacinth/
white 83

Seaglass/
white SG

Navy/
white NW

EZ375 Full Body Striped Colors

Athletic Heather/
white AS

Athletic Heather/
white 98

Graphite/
white 99

Black/
white BW

EZ383 38379
Enza® Ladies Stripe Double Hood Pullover

- 8.0 oz., 60% cotton / 40% polyester, soft knit cotton fleece
- Tear away label
- Extended crossover neckline
- Double hood design feature
- Jersey Grey/white striped interior hood
- Fleece exterior hood
- Raglan sleeves
- Non-functional diagonal zipper at right raglan
- Corded drawstring
- Front pouch pocket
- Stripe jersey sleeve inset with thumbholes
- Traditional silhouette
- WRAP Certified - Worldwide Responsible Accredited Production

Sizes XS-4X
$33.80

EZ383
Maroon

EZ383
Athletic Heather/rose sand-white stripe

EZ383 Striped Colors

Athletic Heather/athletic heather-white stripe 98

Athletic Heather/rose sand-white stripe RS

EZ383 Ladies Colors

Maroon 41

Navy 32

Black 36

EZ383 Heather Colors

Heather Hyacinth HY

Heather Seaglass HS

Dark Heather DH

ENZA®

EZ376
Black

ALL COLORS UP TO 4X

EZ381
Dark Heather/
seaglass

EZ376 37679

Enza® Ladies Garment Washed Chalk Fleece Jogger

- 8.0 oz., 60% cotton / 40% polyester, garment washed french terry
- Tear away label
- Twill tape drawstring
- Elastic at leg opening
- WRAP Certified - Worldwide Responsible Accredited Production

Sizes XS-2X
$25.80

EZ376 Ladies Colors

Graphite 99

Black 36

EZ381 Ladies Colors

NEW

Athletic Heather/
misty blue MS

Athletic Heather/
navy 32

Athletic Heather/
black 36

Black Heather/
oatmeal heather 93

Dark Heather/
coral* 73

Dark Heather/
seaglass SG

EZ381 38179

Enza® Ladies Garment Washed Chalk Fleece Colorblock Pullover Hood

- 8.0 oz., 55% cotton / 45% polyester, garment washed fleece
- Tear away label
- Natural twill tape drawstring
- Metal grommets
- Cut V-notch neckline with gently frayed edges
- Front pouch pocket
- Traditional silhouette
- WRAP Certified - Worldwide Responsible Accredited Production

Sizes XS-4X
$31.80

EZ390 Ladies Colors

Blush BL

Dusty Rose DU

Greenstone GS

Misty Blue MS

Dark Shadow DS

Black 36

ALL COLORS UP TO 4X

EZ390
Dusty Rose

NEW EZ390 39079
Enza® Ladies Beach Fleece Pullover Hood

- 6.0 oz., 60% cotton/ 40% polyester, beach fleece fabrication
- Tear away label
- V-notch neckline with double sided coverstitch
- Twill tape drawstring
- Raglan sleeves
- Fine rib cuffs
- Curved sweep with double sided coverstitch
- Relaxed silhouette

Sizes XS-4X
$27.80

ENZA®

EZ394
Navy

EZ366
Black Heather

NEW EZ394 39479
Enza® Ladies Tunnel Drawstring Fleece Pullover

- 9.0 oz., 68% cotton / 32% polyester, classic fleece
- 9.0 oz., 100% cotton, classic fleece (Dark Heather)
- 9.0 oz., 90% cotton / 10% polyester, classic fleece (Athletic Heather)
- Tear away label
- Rib neckline and cuff
- Drop shoulder with set-in sleeve
- Side rib gussets
- Cinch waistband with tunnel corded drawstring
- Relaxed silhouette

Sizes XS-4X
$29.80

EZ394 Ladies Colors

Navy 32

Black 36

EZ394 Heather Colors

Athletic Heather 98

Dark Heather DH

NEW EZ366 36679
Enza® Ladies Stadium Fleece Pullover Hood

- 8.0 oz., 60% cotton / 40% polyester, brushed fleece fabrication
- Tear away label
- Slight crossover hood neckline
- Natural twill tape drawstring
- Drop shoulder with set in sleeve
- Upper yoke seam on back of garment
- Front pouch pockets
- Fine rib cuffs with thumbhole applicaiton
- Relaxed silhouette
- WRAP Certified - Worldwide Responsible Accredited Production

Sizes XS-4X
$29.80

EZ366 Ladies Colors

Heather Navy HN

Athletic Heather 98

Dark Heather DH

Black Heather BE

Black 36

EZ329 32979

Enza® Ladies Classic Fleece Funnel Neck Pullover Hood

- 9.0 oz., 68% cotton / 32% polyester, classic fleece
- 9.0 oz., 100% cotton, classic fleece (Dark Heather)
- 9.0 oz., 90% cotton / 10% polyester, classic fleece (Athletic Heather & Oatmeal Heather)
- Tear away label
- Funnel neckline with jersey lined hood
- Corded drawstrings with metal tips
- Raglan sleeves
- Front pouch pocket
- Double-sided cover stitch
- Rib sweep & cuff
- Traditional silhouette

Sizes XS-4X
Colors: $31.80
Dark Heather: $33.80

ALL COLORS UP TO 4X

EZ329
Rose Sand

EZ329 Ladies Colors

NEW
Military Green 63

NEW
Rose Sand RS

Hyacinth 83

Maroon 41

Seaglass SG

Navy 32

Black 36

EZ329 Heather Colors

Oatmeal Heather 93

Athletic Heather 98

Dark Heather DH

Black Heather BE

ENZA®

EZ373 37379
Enza® Ladies Varsity Double Hood Pullover

- 8.0 oz., 60% cotton / 40% polyester, soft knit cotton fleece
- Tear away label
- Extended crossover neckline
- Double hood design feature
- Jersey hood & fleece hood
- Corded drawstring
- Non-functional diagonal zipper at right raglan
- Raglan sleeves
- Contrast fleece sport stripes on sleeves
- Front pouch pocket
- Rib cuffs and sweep
- Traditional silhouette
- WRAP Certified-Worldwide Responsible Accredited Production

Sizes XS-4X
$31.80

ALL COLORS UP TO 4X

EZ373
Dark Heather/white

EZ373 Ladies Colors

Athletic Heather/ rose quartz RQ | Maroon/ Dark Heather 41 | Seaglass/ white SG | Hot Pink/ white 57 | Navy/ white NW | Black/ white BW | Dark Heather/ white DH

EZ378 37879
Enza® Ladies Cowl Neck Colorblock Pullover

- 8.0 oz., 80% cotton / 20% polyester, french terry
- Tear away label
- Cowl neckline lined with self fabric
- Contrast front and back yoke
- Drop shoulder seam
- White drawstring with black flecks
- Rib cuffs & sweep
- Traditional silhouette
- WRAP Certified - Worldwide Responsible Accredited Production

Sizes XS-4X
$31.80

EZ378 Ladies Colors

Solid Dark Heather S2

Athletic Heather/black 36

Marled Navy/navy MR

Marled Grey/black MR

Dark Heather/forest 38

Dark Heather/maroon 41

White/dark heather DH

White/black heather BE

Athletic Heather/navy 32

Athletic Heather/
hot pink 57

EZ378
Athletic Heather/navy

ENZA®

EZ370
Navy/white

EZ370 37079
Enza® Ladies Varsity Fleece Crew Neck Pullover

- 9.0 oz., 68% cotton / 32% polyester, classic fleece
- 9.0 oz., 90% cotton / 10% polyester, classic fleece (Athletic Heather)
- 9.0 oz., 100% cotton, classic fleece (Dark Heather)
- Tear away label
- Raglan sleeve
- Contrast fleece sport stripes on sleeve
- Contrast rib trim at pocket opening
- Front pouch pocket
- Rib with spandex at cuff & sweep
- Fitted silhouette

Sizes XS-4X
Colors: $28.80
Dark Heather/white: $29.90

Perfect fit for all sizes!

EZ370 Hot Pink/white

EZ370 Ladies Colors

Hot Pink/white 57

Heather Rose Violet/ white H2

Red/white 40

Turquoise/white 65

Royal/white 51

Heather Navy/ white HN

Navy/white 32

Forest/white 38

Athletic Heather/ navy 98

Dark Heather/ white DH

Black/white BW

Black/red BR

EZ371 37179

Enza® Ladies Varsity Fleece Pullover Hood

- 8.0 oz., 60% cotton / 40% polyester
- Peached fleece
- Tear away label
- Extended crossover neckline
- Front contrast yoke (back is body color)
- Corded drawstring with metal tip
- Front pouch pocket with contrast rib trim
- Contrast fleece sport stripes on sleeves
- Traditional silhouette
- WCA - Workplace Conditions Assessment & GSV - Global Security Verifications Certified

Sizes XS-4X
$29.80

EZ371 Ladies Colors

Heather Hyacinth/ white HY

Heather Hot Pink/white H5

Heather Seaglass/ white HS

Heather Forest/ white HF

Heather Turquoise/ white 65

Heather Red/ white HR

Heather Royal/ white H0

Heather Maroon/ white 41

Heather Navy/ white HN

Black Heather/ white BE

Dark Heather/ white DH

EZ371
Black Heather/white

ENZA®

EZ367 36779

Enza® Ladies Pullover Hood with Mesh Inset on Sleeve

- 8.0 oz., 80% cotton / 20% polyester, french terry
- 8.0 oz., 55% cotton / 45% polyester, french terry (Dark Heather)
- Tear away label
- Extended crossover neckline
- Corded drawstrings
- Set in sleeve
- Mesh inset on sleeve
- Front pouch pocket
- Side slit at sweep
- Traditional silhouette
- WRAP Certified - Worldwide Responsible Accredited Production

Sizes XS-4X
$27.80

EZ367 Ladies Colors

Maroon 41

Forest 38

Navy 32

Black 36

White 90

EZ367 Heather Colors

Athletic Heather 98

Dark Heather DH

EZ367
Navy

EZ328 32879
Enza® Unisex Colorblock Fleece Pullover Hood

- 7.0 oz., 55% cotton / 45% polyester superior fleece
- Tear away label
- Contrast hood and raglan sleeve
- Jersey lined hood
- Twill tape drawstring
- Fine rib cuffs and sweep
- Front pouch pocket
- Unisex sizing
- WCA - Workplace Conditions Assessment & GSV - Global Security Verifications Certified

Sizes XS-4X
$31.80

EZ328 Colors

Dark Heather/royal 51

Dark Heather/navy 32

Dark Heather/forest 38

Dark Heather/maroon 41

Dark Heather/black 36

Oatmeal Heather/ navy 93

Black/red BR

Black Heather/ athletic heather BE

EZ328
Oatmeal Heather/ navy

ENZA®

EZ359 35979
Enza® Unisex Hockey Pullover Hood
- 11.0 oz., 60% cotton / 40% polyester, heavyweight fleece
- 11.0 oz., 90% cotton / 10% polyester, heavyweight fleece (Dark Heather)
- Tear away label (Team Purple features satin label)
- Jersey lined sport hood
- Traditional hockey lace placket with a solid white drawcord
- Cross-grain fleece gussets
- Rib cuffs and sweep
- Front pouch pocket
- Unisex sizing

Sizes S-4X
Colors: $29.80
Dark Heather: $31.80

EZ359 Colors

Red 40
Team Purple 81
Royal 51
Dark Charcoal DC
Navy 32
Black 36

EZ359 Heather Colors

Athletic Heather 98
Black Heather BE
Dark Heather DH

EZ361 36179
Enza® Color Drawstring Laces
- 100% cotton drawstring with pewter metal tips
- 31-34" long and 3/8" wide
- Personalize your Enza hockey hoods with your favorite school or team colors!

Sizes 31-34"
Call for current pricing

White 90
Black 36
Maroon 41
Red 40
Orange 44
Gold 34
Forest 38
Kelly Green 47
Navy 32
Royal 51

SALE Limited to stock on hand

Neon Yellow 74
Lime J8
Purple 81
Pink 68
Turquoise 65

EZ360 36079

Enza® Unisex Varsity Hockey Pullover Hood

- 11.0 oz., 68% ring spun cotton / 32% polyester, heavyweight fleecer
- Tear away label
- Contrast jersey lined sport hood
- Contrast color placket, sport stripes & hood lining
- 100% cotton white drawstring with pewter metal tips
- Fine rib cuffs
- Pouch pocket with contrast trim at openings
- Side vents with contrast trim
- 1" drop tail hem
- Unisex sizing
- WCA - Workplace Conditions Assessment & GSV - Global Security Verifications Certified

Sizes S-4X
$35.98

EZ360 Colors

Black Heather/athletic heather BE

Dark Heather/ white DH

Athletic Heather/ black 36

Athletic Heather/ forest 38

Athletic Heather/ royal 51

Athletic Heather/ navy 32

Navy/white NW

Black/red BR

Black/white BW

EZ361 Color Drawstring Laces
See previous page

ENZA®

EZ090
Dark Heather/red

EZ090 09079

Enza® Ladies Contrast Stitch Full Zip Hood

- 8.0 oz., 55% cotton / 45% polyester
- Wide flat contrast color drawcord with hemmed edges
- Large pewter grommets at drawcord
- Gunmetal grey YKK zipper
- Raglan sleeves
- 2.5" ribbed knit cuffs & waistband
- Front pouch pockets
- Contrast color neck tape & zipper tape
- Contrast double-needle stitching
- Longer length
- Fitted silhouette

Sizes XS-4X
Colors: $27.90
Dark Heather: $29.90
Sale Colors: $21.76

EZ090 Ladies Colors

Coral*/ navy 32

Black/athletic heather 36

Black/ hot pink 57

Dark Heather/ coral* 73

Dark Heather/ mint MT

Dark Heather/ simply green SM

Dark Heather/ turquoise 65

Dark Heather/ red 40

SALE Limited to stock on hand

Seaglass/ neon yellow SG

White/athletic heather 90

Dark Heather/ neon yellow 74

EZ398 Colors

Athletic Heather/dark heather/white 98

Dark Heather/maroon/ white DH

Navy/heather navy/ white 32

Black/athletic heather/ white 36

EZ396 Ladies Colors

Athletic Heather/hot pink/white 57

Athletic Heather/dark heather/white 98

Dark Heather/coral*/ white 73

Dark Heather/seaglass/ white SG

Navy/heather navy/ white 32

Black/athletic heather/ white 36

Maroon/dark heather/ white 41

EZ398 39879
Enza® Unisex Colorblock Full Zip Hood
- 9.0 oz., 68% cotton / 32% polyester, classic fleece
- 9.0 oz., 100% cotton, classic fleece (Dark Heather)
- 9.0 oz., 90% cotton / 10% polyester, classic fleece (Athletic Heather)
- Tear away label
- Corded drawstring
- Tri-colorblocked raglan sleeves
- Set in stripe at sleeves
- Metal YKK® zipper
- Front pouch pocket
- 1x1 rib cuff and sweep
- Unisex sizing

Sizes XS-4X
Colors: $31.90
Dark Heather: $33.90

EZ396 39679
Enza® Ladies Colorblock Full Zip Hood
- 9.0 oz., 68% cotton / 32% polyester, classic fleece
- 9.0 oz., 100% cotton, classic fleece (Dark Heather)
- 9.0 oz., 90% cotton / 10% polyester, classic fleece (Athletic Heather)
- Tear away label
- Corded drawstring
- Tri-colorblocked raglan sleeves
- Set in stripe at sleeves
- Metal YKK® zipper
- Front pouch pocket
- 1x1 rib cuff and sweep
- Traditional silhouette

Sizes XS-4X
Colors: $31.90
Dark Heather: $33.90

ENZA®

EZ364 36479
Enza® Unisex Triblend Fleece Full Zip Hood

- 8.0 oz., 50% polyester / 37.5% combed ring spun cotton / 12.5% rayon, triblend fleece
- Tear away label
- Contrast flat drawstring
- Metal zipper and pull
- Rib cuffs and waistband
- Front pouch pocket
- Unisex sizing
- WCA - Workplace Conditions Assessment & GSV - Global Security Verifications Certified

Sizes XS-4X
$37.98

EZ364 Colors

Navy Heather 32

Athletic Heather 98

Dark Heather DH

Black Heather 36

Solid Black SB

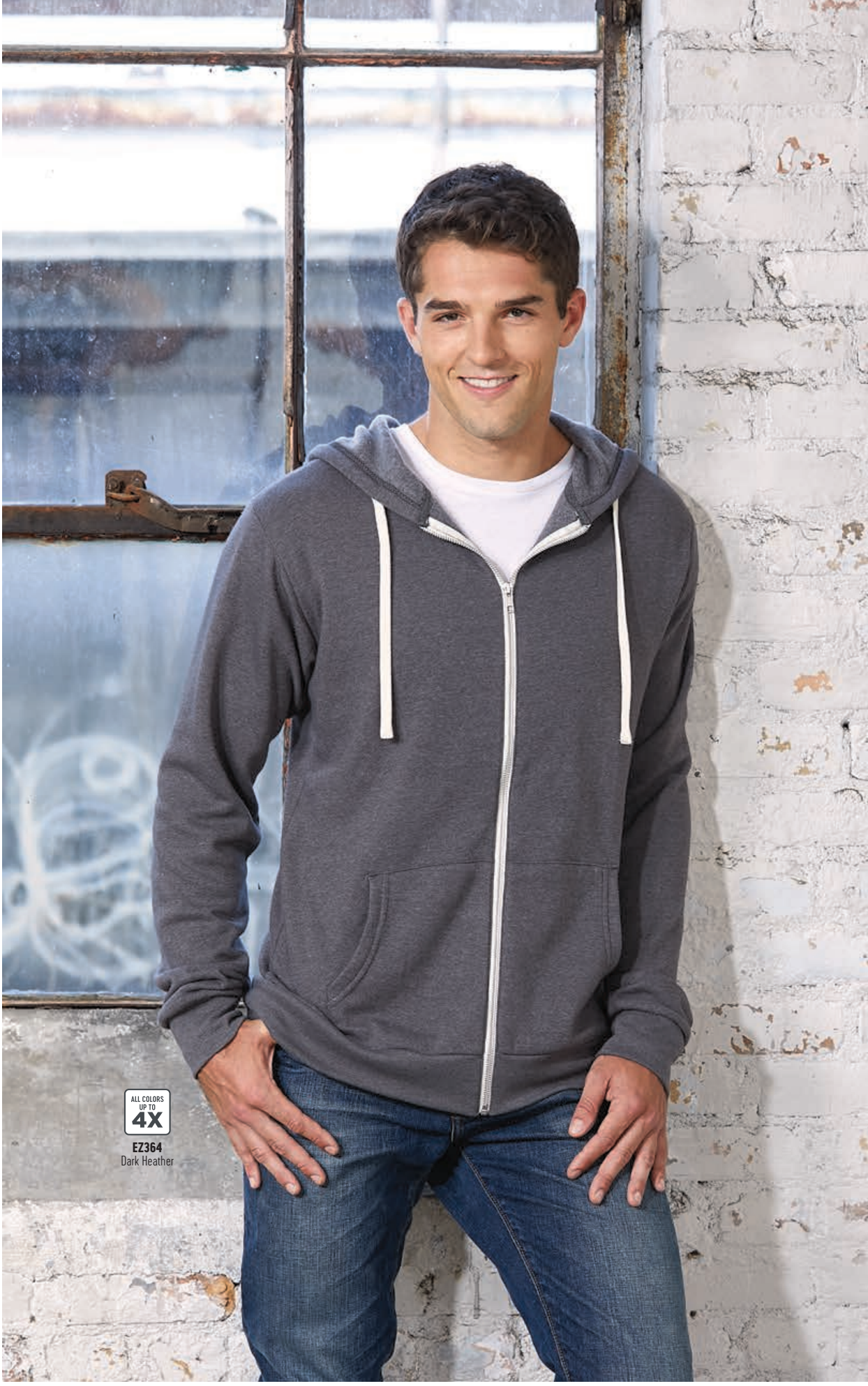

EZ364
Dark Heather

TRIBLEND COLLECTION

ALL COLORS UP TO 4X

EZ362
Black Heather

EZ362 36279
Enza® Unisex Triblend Pullover Fleece Hood

- 8.0 oz., 50% polyester / 37.5% combed ring spun cotton / 12.5% rayon, triblend fleece
- Tear away label
- Contrast flat drawstring
- Rib cuffs and waistband
- Front pouch pocket
- Unisex sizing
- WCA - Workplace Conditions Assessment & GSV - Global Security Verifications Certified

Sizes XS-4X
$33.98

EZ362 Colors

Navy Heather 32

Athletic Heather 98

Dark Heather DH

Black Heather 36

Solid Black SB

ENZA®

EZ321 32179 USA Made Fabric

Enza® Ladies Triblend Vintage Washed Full Zip Hood

- 7.0 oz., 50% polyester / 40% cotton / 10% rayon, triblend fleece
- Tear away label
- Natural twill tape drawstring
- Metal YKK® zipper & pull
- Set in sleeves
- 1 x 1 rib cuff and sweep
- Double-sided cover stitch
- Front pouch pocket
- Traditional silhouette
- Made in USA Fabric
- WRAP Certified - Worldwide Responsible Accredited Production

Sizes XS-4X
$37.80

EZ321 Ladies Colors

Heather Seaglass HS
Heather Forest HF
Heather Hyacinth HY
Athletic Heather 98
Heather Royal HO
Dark Heather DH
Heather Navy HN
Black Heather BE

EZ322 32279 USA Made Fabric

Enza® Ladies Triblend Vintage Washed Fleece Jogger

- 7.0 oz., 50% polyester / 40% cotton / 10% rayon, triblend fleece
- Tear away label
- Natural twill tape drawstring
- Hidden elastic at waistband and cuff
- Made in USA Fabric
- WRAP Certified - Worldwide Responsible Accredited Production

Sizes XS-2X
$30.90

EZ322 Ladies Colors

Dark Heather DH
Black Heather BE

TRIBLEND COLLECTION

EZ320 32079 USA Made Fabric

Enza® Ladies Triblend Vintage Washed Pullover Hood

- 7.0 oz., 50% polyester / 40% cotton / 10% rayon, triblend fleece
- Tear away label
- Natural twill tape drawstring
- Set in sleeves
- 1 x 1 rib cuff & sweep
- Double-sided cover stitch
- Front pouch pocket
- Traditional silhouette
- Made in USA Fabric
- WRAP Certified - Worldwide Responsible Accredited Production

Sizes XS-4X
$35.80

EZ320 Ladies Colors

Heather Hyacinth HY
Heather Forest HF
Heather Maroon HM
Athletic Heather 98
Heather Royal HO
Dark Heather DH
Heather Navy HN
Black Heather BE
Heather Seaglass HS

EZ320
Heather Maroon

EZ340 Ladies Colors

- NEW Dusty Rose DU
- Surfer Blue SU
- Hyacinth 83
- Simply Green SM
- Navy 32
- Purple 81
- Forest 38
- Coral* 73
- Dark Charcoal DC (TA)
- Teal 76
- Pomegranate PM
- Black 36 (TA)
- Mint MT
- Deep Red DR (TA)
- White 90
- Turquoise 65
- Maroon 41 (TA)
- Royal 51 (TA)
- Hot Pink 57

EZ340 Heather Colors

- Heather Rose Violet H2
- Heather Royal HO
- Heather Navy HN
- Athletic Heather 98
- Dark Heather DH
- Black Heather BE

SALE Limited to stock on hand

EZ340 Sale Colors

- Canary CA
- Cardinal CD
- Chocolate 61
- Tangerine TR
- Raspberry RP
- Espresso ES
- Orange 44
- Pacific Blue PB
- Hazelnut HZ
- Harvest HV
- Light Blue 42
- British Khaki KH
- Melon 78
- Seaglass SG (TA)
- Silver 45
- Poppy PO
- Kiwi KW
- Cream 58
- Paprika PP
- Clover CL
- Oatmeal Heather 93
- Pink 68
- Kelly Green 47
- Flamingo Pink FP
- Oregano OG

EZ340
Aqua/lime/royal

EZ340 Tie Dyed Colors

Hot Pink/canary/tangerine T1

Raspberry/hot pink/white T2

Aqua/lime/royal T3

Indigo/light blue/white T4

No two are exactly alike, wash in cold water with like colors

*(TA) Colors converted to tear away labels.
* The vibrancy of these colors cannot accurately be replicated in the printing process.

ENZA®

ALL COLORS UP TO 4X

EZ340
Athletic Heather

EZ340 34079
Enza® Ladies Classic Fleece Full Zip Hood

- 9.0 oz., 68% cotton / 32% polyester, classic fleece
- 9.0 oz., 90% cotton / 10% polyester, classic fleece (Athletic Heather)
- 9.0 oz., 100% cotton, classic fleece (Dark Heather)
- 9.0 oz., 80% cotton / 20% polyester, classic fleece (Tie Dye)
- Metal YKK® zipper & pull
- Set-in sleeves
- Corded drawstrings
- Rib cuffs and waistband
- Front pouch pockets
- Double-sided cover stitch
- Traditional silhouette

Sizes XS-4X
Standard Colors: $27.90
Dark Heather & Tie Dyed Colors: $29.90
Sale Colors: $17.00

ENZA®

EZ395 39579
Enza® Ladies V-Notch Fleece Pullover Hood

- 8.0 oz., 60% cotton / 40% polyester, peached fleece
- 8.0 oz., 65% polyester / 35% cotton, peached fleece (Hot Violet & Neon Pink)
- V-notch neckline with stitching detail
- Pewter metal grommet
- Corded drawstring
- Fine rib cuffs and waistband
- Front pouch pocket
- Slightly frayed edges at pocket
- Traditional silhouette
- WCA - Workplace Conditions Assessment & GSV - Global Security Verifications Certified

Sizes XS-4X
Colors: $29.80
High Vibrancy: $31.80
Sale Colors: $22.35

ALL COLORS UP TO 4X
EZ395
Dark Heather

EZ395 Ladies Colors

- Hyacinth 83
- Hot Pink 57
- Red 40
- Lime J8
- Simply Green SM
- Forest 38
- Seaglass SG
- Turquoise 65
- Pacific Blue PB
- Medium Blue MB
- Surfer Blue SU
- Navy 32
- Purple 81
- Dark Charcoal DC
- Black 36
- White 90

EZ395 High Vibrancy*

- Neon Pink 87
- Hot Violet VT

EZ395 Heather Colors

- Athletic Heather 98
- Dark Heather DH

SALE

Limited to stock on hand

- Raspberry RP

** The vibrancy of these colors cannot accurately be replicated in the printing process.*

EZ354
Dark Heather

EZ399
Black Heather/dark heather

EZ354 Colors

Dark Heather DH

Navy Heather 32

Black Heather 36

Solid Black SB

EZ354 35479
Enza® Unisex Quarter Zip Fleece Pullover

- 9.7 oz., 60% cotton / 40% polyester, superior fleece
- Tear away label
- Cadet collar
- Metal zipper with leather pull
- Side rib gussets
- Rib with spandex at cuff and sweep
- Unisex sizing
- WCA - Workplace Conditions Assessment & GSV - Global Security Verifications Certified

Sizes XS-4X
Colors: $29.80
Dark Heather: $31.80

EZ399 39979
Enza® Unisex Half Zip Pullover Hood

- 8.0 oz., 55% cotton / 45% polyester, superior fleece
- Tear away label
- Jersey lined hood
- Half zip garment with novelty pull
- Corded drawstring
- Front pouch pocket with additional top zipper entry
- Nylon snap front tab
- Contrast sleeves and upper panel
- Unisex sizing
- WRAP certified - Worldwide Responsible Accredited Production

Sizes XS-4X
$33.80

EZ399 Colors

Dark Heather/
maroon 41

Dark Heather/
atheltic heather 98

Black Heather/
dark heather BE

ENZA®

EZ088 08879
Enza® Ladies Track Jacket
- 9.0 oz., 95% cotton / 5% spandex, classic french terry
- Extended wide rib cadet collar
- Rib cuff and waistband
- Silver YKK® double-track zipper for stylish versatility
- Front pouch pockets
- Fitted silhouette

Sizes S-4X
Standard Colors: $37.90
Sale Colors: $19.80

EZ088 Ladies Colors
Black 36

EZ088 Heather Colors
Dark Heather DH

SALE Limited to stock on hand

Canary CA
Turquoise 65
Hazelnut HZ
Tangerine TR
Pacific Blue PB
Espresso ES
Pink 68
Purple 81
Chocolate 61
Hot Pink 57
Lime J8
Cream 58
Raspberry RP
Oregano OG
Maroon 41
British Khaki KH

EZ088
Black

EZ095
Dark Heather

EZ095 09579
Enza® Ladies Slouchy Crew Pullover
- 8.0 oz., 60% cotton / 40% polyester, heavyweight fleece
- 8.0 oz., 90% cotton / 10% polyester, heavyweight fleece (Athletic Heather)
- 8.0 oz., 100% cotton,, heavyweight fleece (Dark Heather)
- Raglan sleeves
- Rib cuff and sweep
- Boxy style
- Traditional silhouette

Sizes XS-4X
Sale Colors: $10.30

SALE EZ095 Ladies Colors
All colors limited to stock on hand

Hot Pink 57 (TA)
Dark Heather DH (TA)
Seaglass SG
Black 36
Lime J8

*(TA) Colors converted to tear away labels.

EZ430 43079
Enza® Ladies Mock Twist Fleece Quarter Zip Hooded Jacket
- 9.4 oz., 100% polyester, mock twist fleece
- Tear away label
- Funnel neck with hood
- Neckline zipper stop
- Thumb holes at sleeve opening
- Rib binding at sweep and cuff
- Dyed to match zipper with metal pull
- Double-sided cover stitch
- Traditional silhouette

Sizes XS-4X
Sale Colors: $28.78

EZ384 38479
Enza® Ladies Mock Twist Full Zip Hood
- 8.0 oz., 80% cotton / 20% polyester, mock twist french terry
- Tear away label
- Tonal rib trim at sweep, cuff and hood
- Gunmetal grommets and zipper
- Front pouch pocket
- Twill tape drawstring
- Traditional silhouette

Sizes XS-4X
Sale Colors: $27.80

EZ382 38279
Enza® Ladies Mock Twist Funnel Neck Pullover
- 8.0 oz., 80% cotton / 20% polyester, mock twist french terry
- Tear away label
- Funnel neckline lined with self fabric
- Tonal corded drawstring
- Rib with spandex at cuff and sweep
- Traditional silhouette
- WRAP Certified - Worldwide Responsible Accredited Production

Sizes XS-4X
$31.80

SALE
EZ430 Ladies Colors
All colors limited to stock on hand

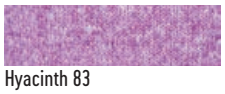
Hyacinth 83

Royal 51

SALE
EZ384 Ladies Colors
All colors limited to stock on hand

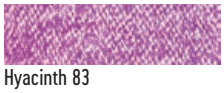
Hyacinth 83

Simply Green SM

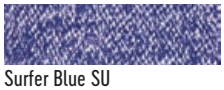
Surfer Blue SU

Heather Grey 94

EZ382 Ladies Colors

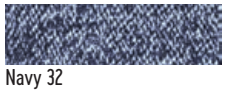
Navy 32

Black 36

Heather Grey 94

ENZA®

EZ097
Marled Black

ALL COLORS UP TO 4X

EZ096
Black/black

EZ097 Ladies Colors

Marled Grey MR

Marled Black MK

Solid Black 36

EZ097 09779
Enza® Ladies Marled Jogger Pant

- 7.5 oz., 80% cotton / 20% polyester, marled french terry
- Tear away label
- Interior waistband drawstring to allow for waistband to be rolled
- Elastic cuff at leg opening
- No side seams for easy printing

Sizes XS-2X
Colors: $25.80
Marled Grey: $27.50

EZ096 Ladies Colors

Navy/white 32

Black/black 36

Heather Grey/white 94

SALE Limited to stock on hand

Simply Green/white SM

EZ096 09679
Enza® Ladies Marled Cadet Collar Pullover

- 7.5 oz., 80% cotton / 20% polyester, marled french terry
- Tear away label
- Contrast printed sport stripes on collar
- Metal zipper with pull
- Front pouch pocket
- Tonal double sided cover stitch
- High/Low sweep
- Traditional silhouette

Sizes XS-4X
Colors: $29.80
Heather Grey: $31.90
Sale Colors: $23.24

EZ094 09479
Enza® Ladies Marled Full Zip Hood

- 7.5 oz., 80% cotton / 20% polyester, marled french terry
- Tear away label
- Funnel neckline
- Natural colored braided rope drawstring
- Natural YKK® zipper with metal fashion pull
- 1x1 rib cuffs and waistband
- Front pouch pockets
- Tonal double-sided cover stitch
- Fitted silhouette

Sizes XS-4X
Colors: $31.80
Heather Grey: $33.30

EZ094 Ladies Colors

Hot Pink 57

Hot Violet* VT

Red 40

Seaglass SG

Royal 51

Navy 32

Heather Grey 94

Black 36

EZ094
Navy

ENZA®

EZ064
Maroon

Enza® Ladies Fleece Pants

- 7.5 oz., 68% cotton / 32% polyester, lightweight fleece
- 7.5 oz., 90% cotton / 10% polyester, lightweight fleece (Athletic Heather)
- 7.5 oz., 100% cotton, lightweight fleece (Dark Heather)
- Hidden inner non-gathering elastic
- Corded drawstring
- Double-needle stitching
- Slightly flared leg with open bottom
- Small exterior logo on upper left

EZ064 06479

- 33" inseam

Sizes XS-2X (4X)
Sale Colors: $14.80

SALE

EZ064 Ladies Colors
All colors limited to stock on hand

Pink 68
British Khaki KH
Maroon 41 (4X)
Chocolate 61 (4X)
Navy 32
Black 36 (4X)
Oregano 06
White 90

EZ064P Petite 064P79

- 29" inseam

Sizes XSP-2XP
Sale Colors: $14.80

SALE

EZ064P Petite Colors
All colors limited to stock on hand

Navy 32
Black 36
Chocolate 61

EZ064P Heather Colors

Athletic Heather 98
Dark Heather DH

EZ064T Tall 064T79

- 35" inseam

Sizes XST-2XT
Sale Colors: $14.80

SALE

EZ064T Tall Colors
All colors limited to stock on hand

Chocolate 61
Black 36

EZ067
Black

EZ343
Black

EZ067 06779
Enza® Ladies Fleece Capri

- 7.0 oz., 68% cotton / 32% polyester, lightweight fleece
- 9.0 oz., 68% cotton / 32% polyester, lightweigh fleece (Black & Dark Heather; feature a tear away label)
- Wide fine rib elastic waistband
- Grosgrain ribbon drawstring
- Elastic leg opening
- No side seam
- 22.5" inseam

Sizes S-3X
Standard Colors: $19.80
Sale Colors: $12.00

EZ067 Ladies Colors

Black 36

Limited to stock on hand

Flamingo Pink FP

Canary CA

Pistachio 49

EZ067 Heather Colors

Dark Heather DH

Lime J8

Forest 38

Turquoise 65

SALE

EZ343 Ladies Colors

Kiwi KW

Purple 81

Black 36

SALE

Limited to stock on hand

Hot Pink 57

Canary CA

Clover CL

EZ343 Heather Colors

Athletic Heather 98

Dark Heather DH

Turquoise 65

Pacific Blue PB

Chocolate 61

EZ343 34379
Enza® Ladies Quarter Zip Fleece Hood

- 9.0 oz., 80% cotton / 20% polyester, superior fleece
- Wide twill tape drawstring
- Gunmetal YKK® zipper & pull
- Rib cuff & sweep
- Front pouch pocket
- Traditional silhouette

Sizes XS-4X
Standard Colors: $31.90
Sale Colors: $19.80

ENZA®

SALE

EZ335 Colors
All colors limited to stock on hand

Navy 32

EZ335 33579
Enza® Tech Fleece Track Jacket

- 8.0 oz., 80% polyester / 20% cotton, lightweight fleece interior
- Rib collar, cuffs and waistband
- Full zip YKK® metal zipper
- Set-in sleeves
- Zipper pocket closure

Sizes S-2X
Sale Colors: $27.20

SALE

EZ092 Ladies Colors
All colors limited to stock on hand

Coral* 73
Turquoise 65
Lime J8
Purple 81
Seaglass SG
White 90

EZ092 Heather Colors

Athletic Heather 98

EZ092 09279
Enza® Ladies Full Zip Hood

- 8.0 oz., 55% cotton / 45% polyester, heavyweight jersey
- 8.0 oz., 60% cotton / 40% polyester, heavyweight jersey (Black: tear away label)
- Flat twill tape drawstring
- Gunmetal YKK® zipper
- Raglan sleeves
- Rib knit cuffs and waistband
- Front pouch pockets
- Fitted silhouette

Sizes XS-4X
Sale Colors: $19.70

** The vibrancy of these colors cannot accurately be replicated in the printing process.*

EZ337
White

EZ337 Ladies Colors

Raspberry RP

Black 36

Seaglass SG

White 90

Navy 32

SALE Limited to stock on hand

Pomegranate PM

EZ337 Heather Colors

Dark Heather DH

EZ337 33779

Enza® Ladies Stretch Full Zip Jacket

- 8.0 oz., 60% cotton / 35% polyester / 5% spandex, french terry
- 8.0 oz., 95% cotton / 5% polyester, french terry (White)
- Full zip cadet collar
- Princess seams
- Set-in sleeves
- Side pockets
- Fine rib waistband & cuffs
- Relaxed silhouette

Sizes XS-4X
Standard Colors: $35.90
Sale Colors: $23.80

ENZA®

EZ332
Pomegranate

EZ338
Kiwi

SALE

EZ332 Ladies Colors
All colors limited to stock on hand

Pomegranate PM

Pistachio 49

Kiwi KW

EZ332 33279
Enza® Ladies Sueded Fleece Full Zip Jacket

- 10.0 oz., 80% cotton / 20% polyester, sueded fleece
- Combed for extra softness
- Metal YKK® zipper with fashion pull
- Rib cuffs and waistband with spandex to retain shape
- Jersey lined side seam pockets
- Relaxed silhouette
- Boxy styling

Sizes XS-4X
Sale Colors: $19.80

SALE

EZ338 Ladies Colors
All colors limited to stock on hand

Tangerine TR

Kiwi KW

Seaglass SG

Aqua 53

EZ338 33879
Enza® Ladies Sueded Fleece Boxy Crew Sweatshirt

- 10.0 oz., 80% cotton / 20% polyester, sueded fleece
- Combed for extra softness
- Rib cuffs with spandex to retain shape
- Printed logo on tonal dyed twill taping in neck
- Exterior label on left side seam
- Boxy styling
- Relaxed silhouette

Sizes XS-4X
Sale Colors: $16.80

EZ341
Melon

EZ331
Cream

SALE

EZ341 Ladies Colors
All colors limited to stock on hand

- Pink 68
- Kiwi KW
- Flamingo Pink FP
- Clover CL
- Melon 78
- Aqua 53
- Tangerine TR
- Light Blue 42
- Pistachio 49
- Chocolate 61
- Lime J8
- White 90

EZ341 34179
Enza® Ladies Classic Fleece Pullover Hood

- 9.0 oz., 68% cotton / 32% polyester, classic fleece
- Combed for extra softness
- Single-ply hood with matching drawcord
- Set-in sleeves
- Rib cuffs and waistband
- Modestly cropped silhouette
- Front pouch pocket

Sizes XS-3X
Sale Colors: $12.00

SALE

EZ331 Ladies Colors
All colors limited to stock on hand

- Pistachio 49
- Aqua 53
- Lilac 79
- Chocolate 61
- Cream 58

EZ331 33179
Enza® Ladies French Terry Pullover Hood

- 6.5 oz., 50% cotton / 46% polyester / 4% spandex, french terry
- Flat ribbon drawcord with grommets
- Velour taping at inside of neck
- Set-in sleeves
- Fine rib cuffs and waistband
- Front pouch pocket
- Slight fray on cuffs, waistband and placket
- Relaxed silhouette

Sizes XS-4X
Sale Colors: $17.90

ENZA®

EZ368
Medium Blue

EZ365
Coral

SALE

EZ368 Ladies Colors
All colors limited to stock on hand

- Coral 73
- Hot Pink 57
- Turquoise 65
- Medium Blue MB
- Lime J8
- Dark Heather DH
- Black 36

EZ368 36879
Enza® Ladies Burnout Fleece Full Zip Hood

- 5.4 oz., 65% polyester / 35% cotton, burnout fleece
- Twill tape drawstring
- Gunmetal YKK® zipper and pull
- Raglan sleeves
- 1 x 1 rib cuff and sweep
- Front pouch pockets
- Fitted silhouette
- WRAP Certified - Worldwide Responsible Accredited Production

Sizes XS-4X
Sale Colors: $20.80

SALE

EZ365 Ladies Colors
All colors limited to stock on hand

- Coral 73
- Hot Coral* HC
- Pomegranate PM
- Island Green IG
- Lime J8
- Medium Blue MB
- Surfer Blue SU
- White 90

EZ365 36579
Enza® Ladies Burnout Fleece Wideneck Crew

- 5.4 oz., 65% polyester / 35% cotton, burnout fleece
- Wide crew neckline with "V" stitch detail
- Raglan sleeves
- Front pouch pocket
- Fitted silhouette
- Tear away label & Made in USA Fabric on select colors (Carolina Blue, Dark Heather, Hot Coral, Hyacinth, Island Green, Surfer Blue)
- WRAP Certified - Worldwide Responsible Accredited Production

Sizes XS-4X
Sale Colors: $16.50

EZ346
Athletic Heather

EZ393
Athletic Heather

SALE

EZ346 Ladies Colors
All colors limited to stock on hand

Hot Pink 57

Pomegranate PM

Canary CA

Lime J8

Turquoise 65

White 90

EZ346 Heather Colors

Athletic Heather 98

EZ346 34679
Enza® Ladies Short Sleeve 3/4 Zip Fleece Hood

- 7.5 oz., 80% cotton / 20% polyester, peached fleece
- Wide dyed-to-match drawcord with pewter grommets
- Pewter zipper with fashion pull
- Dyed-to-match ribbon taping along interior neckline
- Rib cuffs and waistband
- Front pouch pocket
- Subtle tonal contrast stitching on seams
- Traditional silhouette

Sizes XS-4X
Sale Colors: $10.00

SALE

EZ393 Ladies Colors
All colors limited to stock on hand

Hot Pink 57

Pomegranate PM

Canary CA

EZ393 Heather Colors

Athletic Heather 98

EZ393 39379
Enza® Ladies Lightweight Fleece Deep-V Pullover Hood

- 7.0 oz., 70% cotton / 30% polyester, lightweight fleece
- Natural colored wide flat drawcord
- Raglan sleeves
- Fine rib cuffs and waistband
- Front pouch pocket
- Traditional silhouette

Sizes XS-4X
Sale Colors: $16.00

ENZA®

EZ345
Turquoise

EZ336
Navy

EZ342
White

EZ345 34579
Enza® Ladies 5 Button Fleece Hood
- 9.0 oz., 68% cotton / 32% polyester, classic fleece
- Classic fleece
- Single-ply hood with matching drawcord
- Five button placket
- Set-in sleeves
- Rib gusset, cuffs and waistband
- Front pouch pocket
- Traditional silhouette

Sizes XS-4X
Sale Colors: $16.00

SALE
EZ345 Ladies Colors
All colors limited to stock on hand

Canary CA
Teal 76
Orange 44
Turquoise 65
Hot Pink 57
Pacific Blue PB
Pistachio 49
Chocolate 61
Lime J8
White 90
Athletic Kelly Green AE

EZ336 33679
Enza® Ladies Lightweight Full Zip Hood
- 7.0 oz., 56% cotton / 38% polyester / 6% elastane, lightweight fleece
- Princess seams
- Set-in sleeves
- Front on-seam pockets
- Fine rib waistband and cuffs
- Relaxed silhouette

Sizes XS-4X
Sale Colors: $19.80

SALE
EZ336 Ladies Colors
All colors limited to stock on hand

Berry 88
Navy 32

EZ342 34279
Enza® Ladies Full Zip Fleece with Striped Lined Hood
- 9.0 oz., 68% cotton / 32% polyester, classic fleece
- 9.0 oz., 90% cotton / 10% polyester, classic fleece (Athletic Heather)
- Matching wide ribbon drawcord
- White / grey striped jersey lined hood, neck tape and inside of zipper
- Raglan sleeves
- Wide rib cuffs and waistband
- Front pouch pockets with rib trim
- Fitted silhouette

Sizes XS-4X
Sale Colors: $16.00

SALE
EZ342 Ladies Colors
All colors limited to stock on hand

Hot Pink 57
Turquoise 65
Canary CA
Pacific Blue PB
Lime J8
White 90

EZ940 94079
Enza® Youth Full Zip Hood
- 9.0 oz., 68% cotton / 32% polyester, classic fleece
- Combed for extra softness
- Jersey lined hood
- Twill taping at neck
- Set-in sleeves
- Rib cuffs and waistband
- Front pouch pockets

Sizes S-L
Sale Colors: $15.50

SALE
EZ940 Youth Colors
All colors limited to stock on hand

Flamingo Pink FP
Banana BN
Red 40
Canary CA
Tangerine TR
Pistachio 49

EZ967 96779
Enza® Youth Fleece Capri
- 7.0 oz., 68% cotton / 32% polyester, lightweight fleece
- Rib elastic waistband
- Twill tape drawstring
- Elastic leg opening can be rolled or scrunched
- Seamless leg
- Inseam: 13.75" Small, 15.75" Medium, 17.75" Large

Sizes S-L
Sale Colors: $10.20

SALE
EZ967 Youth Colors
All colors limited to stock on hand

Tangerine TR
Clover CL
Canary CA
Turquoise 65
Lime J8
White 90

EZ967 Heather Colors
Athletic Heather 98
Dark Heather DH

EZ964 96479
Enza® Youth Fleece Pant
- 7.0 oz., 68% cotton / 32% polyester, lightweight fleece
- Rib elastic waistband
- Twill tape drawstring
- Small exterior logo on upper left side seam

Sizes S-L
Sale Colors: $12.42

SALE
EZ964 Youth Colors
All colors limited to stock on hand

Banana BN
Navy 32
Pink 68
Black 36

EZ964 Heather Colors
Athletic Heather 98
Dark Heather DH

UA041
Navy

NEW UA041 BCH1013
U.S. Apparel® Women's Classic Hoodie
- 5.01 oz., 60% cotton / 40 % poly fleece
- Vintage washed
- Super soft
- Lightweight
- 2x1 rib trim
- Crossover hood
- Bottom side split
- Exposed stitching details

Sizes S-2X
$23.50

UA041 Women's Colors

Royal 51 Navy 32 Maroon 41 Grey GR Black 36

UA045
Black

NEW UA045 BCH100
U.S. Apparel® Women's The Hoodie
- 5.01 oz., 60% cotton / 40 % poly fleece
- Vintage washed
- Super soft
- Lightweight
- Open neck design
- Raw edges
- Exposed stitching details

Sizes S-2X
$20.00

UA045 Women's Colors

Sunset SU Fiji Sea FS Cobalt CO Black 36

INTRODUCING US APPAREL

A COLLECTION OF COMFORT + STYLE

Inspired from our success in fashion retail, we bring to you our best styles in knit fabrics of unparalleled quality at wholesale prices.

HOT LOOKS. LOW PRICES.

Fashion retail styles,
designed in soft & supple fabrics.

UA311
Natural

UA095
Sea Spray

NEW UA311 UFR1080

U.S. Apparel® Reverse French Terry Hoodie

- 7.67 oz., 60% cotton/ 40% polyester french terry
- Super comfy unisex fit
- Bottom hem side split
- Raglan sleeves
- Raw edge hems
- Cut neck detail
- Reverse side of fabric showing
- Kangaroo pocket

Sizes S-2X
$22.50

UA311 Colors

Natural 59 | Water WA | Navy 32 | Charcoal 99

NEW UA095 YFR1049

U.S. Apparel® Women's Tunic Hoodie

- 7.08 oz., 53% cotton / 47% poly french terry
- Vintage washed
- Soft & supple
- Relaxed fit
- Raglan sleeves
- Cut sleeves
- Oversized hood
- 2x1 rib cuffs
- Raw edges, drop back

Sizes S-2X
$26.00

UA095 Women's Colors

Sea Spray SS | Charcoal 99 | Aqua 53 | Slate Blue SL | Dusty Rose DR | Anthracite AN

UA091
Dusty Pink

UA096
Sky Blue

UA094
Nectar

NEW UA091 YFL1120
U.S. Apparel® Women's Cropped Hoodie
- 6.49 oz., 60% cotton / 40% polyester fleece
- Special washed for super soft hand feel
- Kangaroo pocket
- Cropped silhouette
- 2x1 rib cuffs & bottom hem
- Crossover hood with rounded rope drawcord

Sizes S-XL
$10.66

NEW UA096 YFR1110
U.S. Apparel® Women's Marled Crossover Hoodie
- 6.49 oz., 60% cotton / 40% polyester french terry
- Crossover hoodie design
- 3 thread cross yarn
- Dropped armholes & dropped back hem
- 2x1 rib trim
- Exposed overlock stitching
- Kangaroo pocket

Sizes S-XL
$19.00

NEW UA094 YFR2116
U.S. Apparel® Women's Mock Neck Pullover
- 4.57 oz., 60% cotton / 40% polyester french terry
- Lightweight
- Soft & supple
- Raglan sleeves
- Shorter length
- 2x1 rib neck & cuffs
- Wide crew neck
- Exposed overlock stitching

Sizes S-XL
$18.00

UA091 Women's Colors

Dusty Pink DP Dusty Aqua DA Chambray CM Black 36 Heather Grey 98

UA096 Women's Colors

Sky Blue SK Shell SE Seaglass SG Black 36

UA094 Women's Colors

Nectar NC Dusty Aqua DA Chambray CM Black 36

UA360
Grey

UA340
Denim

NEW UA360 UFL2102
U.S. Apparel® Vintage Fleece Crew
- 6.78 oz., 60% cotton / 40% polyester fleece
- Comfortable & soft
- Unisex fit
- Crewneck
- Raglan sleeves
- 2x1 rib hem, cuffs & neck inset
- Exposed overlock stitching

Sizes S-2X
$26.00

UA360 Colors

Denim 64 Grey GR Maroon 41 Black 36 Indigo IN

NEW UA340 MFL1044
U.S. Apparel® Vintage Fleece Hoodie
- 6.78 oz., 60% cotton / 40% poly fleece
- Comfortable & soft
- Unisex Fit
- Crossover hoodie design
- Ribbed pocket opening & neck inset
- Exposed stitching details

Sizes S-2X
$27.00

UA340 Colors

Denim 64
Indigo IN
Maroon 41
Grey GR
Black 36

BURNSIDE®

BU341 8127
Burnside® Striped Sleeve Raglan Jersey

- 4.9 oz., 65% cotton / 35% polyester
- Solid jersey body
- Kangaroo pockets
- Hem cuffs & bottom

Sizes S-2X (3X)
$34.40

BU341 Colors

Striated Black/black 26 | Charcoal 99 | Navy 32 | Heather Ecru HE

Mill Direct Colors Striated Royal/royal, Striated Red, red

BU381 8800
Burnside® Fleece Joggers

- 7.8 oz., 100% polyester fleece
- Side pockets
- Elastic waist and bottom cuff
- Drawstring closure
- Back right pocket

Sizes
Sizes S-2X (3X)
$20.00

BU381 Colors

NEW
Heather Grey 98
Black 36
Charcoal 99

Mill Direct Colors
Navy, Red

BU355 8603
Burnside® Striped Pullover

- 8.2 oz., 55% cotton / 45% polyester
- Stitched v-neck detailing
- Zippered cellphone pocket
- Black drawstring
- Rib cuffs & hem
- Front pouch pockets
- Modern fit

Sizes S-2X (3X)
$39.02

BU355 Colors

Light Blue/black LB

Red/black RB

Mill Direct Colors Black/charcoal

BU355
Red/black

Just Hoods®
AWDis

JH329
Heather Grey

JH342
Peppermint

JH329 JHA021
Just Hoods by AWDis® Cross Neck Hoodie
- 9.8 oz., 70% ringspun cotton / 30% polyester
- Cross over neck detail
- Twin needle stitching detail
- Three panel double fabric hood
- Flat lace drawcords
- Kangaroo pouch pocket with small opening for ear phone cord feed
- Hidden ear phone loops
- Thumb holes in the cuffs
- Rib cuffs and hem

Sizes S-2X (3X)
$39.50

JH342 JHA001
Just Hoods by AWDis® College Hoodie
- 8.3 oz., 80% ringspun cotton / 20% polyester
- Twin needle stitching detailing
- Double fabric hood
- Self colored cords
- Kangaroo pouch pocket with small hidden opening for earphone cord feed
- Ribbed cuff and hem
- Simple tear out label makes it perfect for rebranding

Sizes S-2X (3X) (5X)
$19.70

JH329 Colors

Jet Black 36
Heather Grey 98

Mill Direct Colors Oxford Navy

JH342 Colors

Jet Black 36 (3X) (5X)
Heather Grey 98 (3X) (5X)
Steel Grey 99 (3X)
Airforce Blue 64 (3X)
Peppermint 49 (3X)
Oxford Navy 31 (3X) (5X)

Mill Direct Colors Arctic White, Ash, Baby Pink, Bottle Green, Burgundy, Burnt Orange, Charcoal, Desert Sand, Fire Red, French Navy, Gold, Hawaiian Blue, Hot Chocolate, Hot Pink, Jade, Kelly Green, Lime Green, Magenta Magic, Nude, Olive Green, Orange Crush, Sapphire Blue, Purple, Sunset Orange, Red Hot Chilli, Royal Blue, Sky Blue, Sunset Yellow, Vanilla Milkshake

JH492 JHA043

Just Hoods by AWDis® Letterman Jacket

- 9.73 oz., 80% ringspun cotton / 20% polyester
- Contrast sleeves
- Knitted collar, cuffs and waistband with strip details
- Press-stud closure
- Contrast studs
- Welt contrast pockets
- Taped back neck
- Hanging loop at back neck
- Pocket with small opening for ear phone cord feed Hidden ear phone loops
- Simple tear out label makes it perfect for rebranding

Sizes S-2X (3X)
$37.50

JH492 Colors

Jet Black/ heather grey BH (3X)

Jet Black/ fire red BR (3X)

Oxford Navy/ heather grey NH (3X)

Fire Red/ heather grey RH (3X)

Royal Blue/ heather grey YH (3X)

NEW Jet Black/arctic white JW (3X)

Mill Direct Colors Burgundy/heather grey, Hot pink/heather grey, Jet black/orange crush, Jet Black/sun yellow, Kelly Green/heather grey, Oxford Navy/arctic white, Purple/heather grey

JH492
Oxford Navy/ heather grey

Just Hoods®
AWDis

NEW JH388 JHA074

Just Hoods by AWDis® Tapered Pants

- 8.3 oz., 80% ring-spun cotton / 20% polyestere
- Modern tapered slim fit
- Ribbed cuffs at ankles
- Front pockets
- Elasticated waistband with outer drawcords
- Simple tear out label makes it perfect for rebranding
- Soft cotton faced fabric creates ideal printing surface

Sizes S-2X
$22.46

NEW JH354 JHA017

Just Hoods by AWDis® Surf Hoodie

- 8.3 oz., 80% ring-spun cotton / 20% polyester
- Twin needle stitching
- Melange effect fabric
- Relaxed fit
- Double fabric hood
- Kangaroo pouch pocket
- Flat lace drawcords
- Ribbed cuffs and hem
- Soft cotton faced fabric creates ideal printing surface
- Simple tear out label makes it ideal for rebranding

Sizes S-2X (3X)
$20.00

AN343 Colors

Navy 32

Charcoal 99

Black 36

SALE Limited to stock on hand

Royal Blue 51

Heather Grey 98

AN343 71600

Anvil® Adult Full-Zip Hooded Fleece

- 7.2 oz., 75% combed ring spun cotton / 25% polyester (Heather Grey: 70% ring spun cotton / 30% polyester)
- Classic fit
- Unlined hood with white drawcords
- 1/4" contrast white neck tape
- Back patch
- Double-needle topstitch at neck
- 2" rolled forward shoulder
- Contrast white metallic zipper
- Pouch pockets
- 1x1 rib spandex cuffs and waistband
- Woven label
- Care label
- Oeko-Tex® Standard 100 Certified

Sizes S-2X
Standard Colors: $29.64
Sale Colors: $26.18

AN342 Colors

Navy 32

Charcoal 99

Black 36

AN342 Heather Colors

Heather Grey 98

SALE Limited to stock on hand

Independence Red 84

Royal Blue 51

AN342 71500

Anvil® Adult Fleece Pullover Hood

- 7.2 oz., 75% combed ring spun cotton / 25% polyester (Heather Grey: 70% ring spun cotton / 30% polyester)
- Classic fit
- Unlined hood with white drawcords
- 1/4" contrast white neck tape
- Back patch
- Double-needle topstitch at neck
- 2" rolled forward shoulder
- Pouch pockets
- 1x1 rib spandex cuffs and waistband
- Woven label
- Care label
- Oeko-Tex® Standard 100 Certified

Sizes S-3X
Standard Colors: $25.60
Sale Colors: $22.18

American Apparel®

AR350
Faded Navy

AR350 FS424
American Apparel® Unisex French Terry Short Sleeve Kangaroo Pullover Hoodie

- 7.9 oz., 70% combed cotton fleece / 30% polyester
- Soft french terry pullover with drawstring hood
- Kangaroo pocket
- Short sleeve

Sizes S-XL
Sale Colors: $31.98

SALE

AR350 Colors
All colors limited to stock on hand

Faded Navy 32

AR355
Asphalt

AR355 5495W
American Apparel® Unisex California Fleece Pullover Hooded Sweatshirt

- 7.2 oz., 100% combed cotton fleece (Heather Grey: 90% cotton / 10% polyester)
- Hooded with dyed to match drawcord
- 1x1 rib cuffs and bottom band
- Raglan sleeves
- Kangaroo pocket
- Double-satin razor label
- Side seam
- Classic fit

Sizes S-2X
Standard Colors: $27.70

AR355 Colors

Navy 32

Black 36

Asphalt 96

AR355 Heather Colors

Heather Grey 94

Limited to stock on hand

White 90

Mill Direct Colors
Brown, Kelly Green, Truffle

AR343USA
Dark Heather Grey

AR343USA F497
American Apparel® Unisex Flex Fleece Zip Hoodie (USA)

- 8.2 oz., 50% combed cotton fleece / 50% polyester
- Hooded with white finished polyester drawcord
- Metal zipper
- 1x1 rib cuffs and bottom band
- Kangaroo pockets
- Woven label
- Side seam
- Classic fit
- Made in the USA of US and Foreign components

Sizes (XS) S-2X
Standard Colors: $42.00
Sale Colors: $35.98

AR343USA Colors

Navy 32

Black 36

AR343USA Heather Colors

Dark Heather Grey 93

Mill Direct Colors
Sea Blue, Ultra Blue

Limited to stock on hand

Asphalt 96

SALE

Limited to stock on hand

Lapis LA

Purple 81

AR343 F497W
American Apparel® Unisex Flex Fleece Zip Hooded Sweatshirt

- 8.2 oz., 50% combed cotton fleece / 50% polyester
- Hooded with white finished polyester drawcord
- Metal zipper
- 1x1 rib cuffs and bottom band
- Kangaroo pockets
- Woven label
- Side seam
- Classic fit

Sizes S-2X
$31.66

AR343
Forest

AR343 Solid Colors

Navy 32

Forest 38

Asphalt 96

Black 36

AR343 Heather Colors

Neon Heather Blue NB

Dark Heather Grey 93

Limited to stock on hand

Dark Heather Grey/Navy DN

Mill Direct Colors Brown, Cranberry, Dark Heather Grey/truffle, Dark Orchid, Deep Pink, Imperial Purple, Lapis, Mauve, Meadow, Menthe, Mermaid Green, Neon Heather Pink, Pewter, Purple, Red, Sea Blue, Slate, Sunshine, Tang, Truffle, Ultra Blue, White

NEW JA078 8930
J.America® Ladies Zen Fleece Cowl Neck
- 7.0 oz., 55% cotton / 45% polyester burnout fabric
- Acid washed with silicone finish
- Self fabric cowl neck
- 2x1 rib cuffs with thumbholes
- Welt pockets along side gusset

WE STOCK EVERY COLOR + SIZE

Sizes S-2X

$38.50

JA078 Ladies Colors

Dark Smoke DS | Cement CE | Twisted Black T1

Mill Direct Color Twisted Black

JA092 8913
J.America® Ladies Zen Full Zip Hood
- 7.0 oz., 55% cotton / 45% polyester burnout fabric
- Acid washed with silicone finish
- Dyed-to-match drawcords
- Antique brass concealed zipper
- Extra long cuff length
- Flatlock stitching details throughout

Sizes [XS] S-2X

$38.86

JA092 Colors

Oceanberry OB | Very Berry VB

Cement CE | Dark Smoke DS | Twisted Black T1

Mill Direct Color Wildberry

NEW JA096 8912
J.America® Ladies Zen Pullover Hood

- 7.0 oz., 55% cotton / 45% polyester burnout fabric
- Acid washed with silicone finish
- Cut open neck detail
- Flatlock stitching details throughout
- Extra long cuff length

Sizes [XS] S-2X
$35.90

JA096 Ladies Colors

Mill Direct Color Oceanberry, Wildberry, Very Berry, Twisted Bordeaux, Twited Olive, Tristed Plum

JA357 8915
J.America® Vintage Zen Pullover Hood

- 7.0 oz., 55% cotton / 45% polyester burnout fabric
- Acid washed with silicone finish
- Dyed-to-match drawcord
- Raglan sleeves, V-notch neckline
- Front pouch pocket
- Raw edges on all seams
- Flatlock stitching details throughout

Sizes S-3X
$38.86

JA357 Colors

Mill Direct Color Twisted Olive

JA376
Black

JA090
Black

NEW JA376 8620
J.America® Cloud Pullover Fleece Hood
- 8.0 oz., 60% ringspun cotton / 40% polyester air-spun knit fleece
- Ultrasoft face & triple napped back
- Jersey lined hood
- Spandex rib cuffs and waist
- Front pouch pocket with flat drawcords

Sizes S-2X (3X)
$24.26

JA376 Colors

Oxford 94 | Charcoal Heather 19 | Black 36

Mill Direct Color Navy, Red, Royal

NEW JA090 8836
J.America® Ladies Sydney Brushed V Hood
- 9.0 oz., 60% cotton / 40% polyester sueded fleece
- Cut V-neckline
- Thick white drawcord
- Raglan sleeves
- 2 x 1 rib trim
- Hood and pocket have raw fabric edges

Sizes S-2X
$33.90

JA090 Ladies Colors

White 90 | Black 36 | Oxford 94

Mill Direct Color Chocolate Chip, Lime, Neon Green, Neon Orange, Neon Pink, Neon Yellow, Turqberry, Wildberry

JA328 8885
J.America® Vintage Heather Hood

- 9.5 oz., 80% ringspun cotton / 20% polyester heather fleece fabric
- Contrast hood and sleeves
- 1 x 1 Rib, waist and cuffs
- Raglan sleeve construction
- Rough edge seams
- Garment enzyme washed

Sizes S-2X [3X]
$37.48

JA328 Colors

Smoke Heather/
black S3

Smoke Heather/
charcoal heather S2

Oatmeal Heather/
army 05

Oatmeal Heather/
smoke heather 02

Oatmeal Heather/
vintage navy 04

Mill Direct Color Oatmeal Heather/simply red, Smoke Heather/vintage navy, Smoke Heather/simply red, Smoke Heather/royal

NEW JA059 8694
J.America® Ladies Sport Scuba Hood

- 9.0 oz., 55% cotton / 45% polyester french terry
- Scuba front placket with 4 sewn eyelets and white drawcords
- 2x2 rib cuffs and waist
- French terry texture on outside of garment
- Tear-away label

Sizes S-2X
$35.62

JA059 Ladies Colors

Black 36

Charcoal 99

Navy 32

Mill Direct Color Red

JA366 8677
J.America® Melange Basic Hood

- 7.0 oz., 60% cotton / 40% polyester melange fleece
- Self fabric scuba neckline
- Off-white drawcords
- Set-on pouch pocket

Sizes S-2X (3X)
$33.90

JA366 Colors

Mill Direct Colors White

JA087 8675
J.America® Ladies Melange Fleece Jogger Pant

- 7.25 oz., 60% cotton / 40% polyester melange fleece
- Rib waist & ankle cuffs
- Outside drawcord

WE STOCK EVERY COLOR + SIZE
Sizes S-2X
$24.90

JA087 Ladies Colors

White 90

JA064 8674
J.America® Ladies Melange Fleece Scuba Hood

- 7.25 oz., 60% cotton / 40% polyester melange fleece
- Scuba hood
- Contrast drawcords
- Front pouch pockets
- Rib waist & cuffs

WE STOCK EVERY COLOR + SIZE

Sizes S-2X
$31.50

JA064 Ladies Colors

White/red 40

White/royal 51

White/navy 32

White/black 36

JA364 8676
J.America® Melange Fleece Color Blocked Hood

- 7.25 oz., 60% cotton / 40% polyester melange fleece
- Scuba neckline
- Contrast fabric on hood, shoulders & arms
- Front pouch pocket
- Rib waist & cuffs

Sizes S-2X (3X)
$33.90

JA364 Colors

Red/white 40

Royal/white 51

Black/white 36

Navy/white 32

JA099 Ladies Colors

JA099 8451
J.America® Ladies Sherpa 1/4 Zip
- 9.5 oz., 100% high loft polyester sherpa
- 1/4 zip placket and self fabric collar
- Set-in sleeves and sideseam waist vents

Sizes S-2X
$39.90

JA405 8692
J.America® Baja Hood
- 9.0 oz., 55% cotton / 45% polyester french terry
- Yarndyed stripe pattern on backside of fabric
- Raw edge hood opening and V cutout
- Thick off-white rope-like drawcords
- Side split vents at waste
- Set on pouch pocket

Sizes S-2X (3X)
$35.90

JA405 Colors

JA742
Black Heather

JA742 Colors

JA742 8449
J.America® Epic Sherpa Blanket
- 9.5 oz., 100% high loft polyester sherpa
- Double-needle hem around edge
- Off-white drawcord included for rolled packaging
- Tearaway label

WE STOCK EVERY COLOR + SIZE
Size 54" W x 84" L
Call for current pricing

JA382
Charcoal Fleck

JA381
Navy Fleck

JA382 8614
J.America® Cosmic Poly Fleece 1/4 Zip
- 6.0 oz., 100% spun polyester fleck fleece
- Self fabric collar, cuffs & waist
- Side gusset panels with side entry hand pockets

Sizes S-2X (3X)
$33.90

JA381 8613
J.America® Cosmic Poly Fleece Pullover Hood
- 6.0 oz., 100% spun polyester fleck fleece
- Self fabric cuffs & waist
- Side entry hand pockets
- Underarm and side gusset panels

Sizes S-2X (3X)
$33.98

JA382 Colors

Onyx Fleck
OF

Navy Fleck
NF

Charcoal Fleck
CH

Mill Direct Colors Red Fleck, Royal Fleck, Ice Fleck

JA381 Colors

Navy Fleck
NF

Charcoal Fleck
CH

Mill Direct Colors Red Fleck, Royal Fleck, Ice Fleck, Onyx Fleck

youth
JA344
Emerald/
neon yellow

ladies
JA098
Charcoal Fleck/
black

JA344 8610
J.America® Youth Cosmic Pullover Hood
- 6.0 oz., 100% spun polyester fleece
- Contrast colored hood lining
- Side gusset panels

Sizes S-L
$31.90

JA098 8618
J.America® Ladies Colorblock Cosmic Hood
- 6.0 oz., 100% spun polyester fleece
- Charcoal fleck fleece body
- Solid color fleece sleeves and hood
- High neckline construction
- Thumb-hole cuffs

Sizes S-3X
$35.90

JA344 Youth Colors

Charcoal Fleck/
black 36

Electric Blue
neon green EB

Fire Coral/
magenta FC

Emerald/
neon yellow EM

Navy Fleck/
navy NF

Royal Fleck/
royal YF

Mill Direct Colors Magenta/neon yellow, Red Fleck/red

JA098 Ladies Colors

Charcoal Fleck/
black 36

Charcoal Fleck/
white 90

Mill Direct Colors Charcoal Fleck/electric blue, Charcoal Fleck/emerald, Charcoal Fleck/fire coral

Cosmic Fleece

JA082
Emerald/
neon yellow

JA081
Fire Coral/
magenta

JA082 8617
J.America® Ladies Cosmic Quarter Zip Pullover

- 6.0 oz., 100% spun polyester fleck fleece
- Contrast zipper placket and pocket trim
- Reflective tape on bottom of zipper placket
- Thumbholes on cuffs
- Front pouch pocket

Sizes S-2X (3X)
$34.20

JA081 8616
J.America® Ladies Cosmic Contrast Pullover Hood

- 6.0 oz., 100% spun polyester
- Contrast colored hood lining, fleece and accent stitching
- Raglan sleeves with thumb-hole cuffs

Sizes S-2X (3X)
$34.48

JA082 Ladies Colors

Mill Direct Colors Fire Coral/magenta, Ice Fleck/neon green, Navy Fleck/navy, Red Fleck/black, Royal Fleck/Black

JA081 Ladies Colors

Mill Direct Colors Magenta/neon yellow, Navy Fleck/navy, Red Fleck/red, Royal Fleck/royal, Ice Fleck/neon green

JA372 Colors

Red 40

Royal 51

Navy 32

Black 36

Oxford 94

JA372 Heather Colors

Charcoal Heather 99

JA372 8824
J.America® Premium Fleece Hood

- 10.0 oz., 80% ringspun cotton / 20% polyester fleece fabric (Wildberry Heather & Oceanberry Heather: 9.0 oz., 80% ringspun cotton / 20% polyester fleece)
- Jersey lined hood
- Spandex blend rib waist and cuffs
- Front pouch pocket
- Coverstitched throughout

Sizes S-2X (3X)
$29.28

Mill Direct Colors Aqua, Flamingo, Forest, Gold, Kelly, Lime, Oceanberry, Heather Purple Turqberry, White, Wildberry Heather

Mill Direct Color Pepper Forest, Pepper Maroon, Red Pepper, Royal Pepper

JA386 8703
J.America® Peppered Fleece 1/4 Zip

- 9.25 oz., 55% cotton / 45% polyester heathered fleece
- 1/4 zip placket with off-white zipper tape
- 1 x 1 rib yarndyed stripe cuffs, waist and inside collar
- Set-on pouch pocket

Sizes S-2X
$39.90

OMEGA STRETCH

JA042 Ladies Colors

Hot Coral Triblend HT

Royal Triblend 52

Silver Grey Triblend 45

Charcoal Triblend CT

Black Triblend BT

Mill Direct Colors
Fuchsia Triblend

JA042 8433
J.America® Ladies Omega Stretch 1/4 Zip

- 8.0 oz., 51% rayon / 43% polyester / 6% elastine
- Stretch and sueded triblend terry
- 4-way stretch fabric with striped loop back yarns
- Set-in sleeves
- Self fabric collar, waist & cuffs
- Side gusset & hand pockets
- Thumbhole cuffs

Sizes S-2X
$35.90

JA242 Colors

Royal Triblend 52

Navy Triblend NT

Silver Grey Triblend 45

Charcoal Triblend CT

Black Triblend BT

Mill Direct Colors
Red Triblend

JA242 8434
J.America® Omega Stretch 1/4 Zip

- 8.0 oz., 51% rayon / 43% polyester / 6% elastine
- Stretch and sueded triblend terry
- 4-way stretch fabric with striped loop back yarns
- Set-on sleeves
- Self fabric collar, waist & cuffs

Sizes S-2X (3X)
$35.90

JA362 8815
J.America® Tailgate Hood
- 7.0 oz., 60% cotton 40% polyester
- Built-in neoprene beverage holder/security pocket inside front pouch pocket
- Metal bottle/can opener attached to inside pocket
- Coverstitched throughout

WE STOCK EVERY COLOR + SIZE
Sizes S-3X
$34.24

JA362 Colors

Navy 32

Oxford 94

Black 36

JA362 Heather Colors

Charcoal 99

JA342 8871
J.America® Triblend Pullover Fleece Hood
- 7.5 oz., 55% cotton, 39% polyester, 6% rayon
- Off-white drawcords
- Front pouch pocket
- Coverstitched throughout

Sizes (XS) S-2X
$25.90

JA342 Colors

NEW
Smoke Triblend ST

Navy Triblend 33

True Navy Triblend TT

Black Triblend BT

Cool Royal Triblend RO

Grey Triblend GY

Mill Direct Colors Antique White, Black Solid, Green Triblend, Oatmeal Triblend, Red Triblend, Wildberry Triblend

JA359
Maroon

JA369
Athletic Heather

JA359 8830
J.America® Sport Lace Hood
- 10.0 oz., 80% ring spun cotton / 20% polyester fleece
- Jersey lined three-piece sport hood
- Thick flat white drawcord with grey ticking
- Split front placket with six sewn eyelets
- Sport shoulder panel
- Front pouch pocket
- Spandex blend rib on waist, cuffs and side gusset panels

Sizes XS-2X (3X)
$34.58

JA359 Colors

Red 40
Navy 32
Maroon 41
Oxford 94
Royal 51
Black 36

JA359 Heather Colors

Charcoal Heather 19

Mill Direct Color Ash Heather, Forest, White, Wildberry

JA400 8831
J.America® Custom Color Laces
- 32" nylon lace
- White ticking
- 5/8" plastic tips at ends

Size 32" Length
Call for current pricing

JA400 Colors

Purple 81
Orange 44
Black 36
Royal 51
Gold GD
Red 40

Mill Direct Color Black/Silver, Cardinal, Flamingo, Gold Glitter, Charcoal Heather, Columbia Blue, Forest, Kelly, Lime, Maroon, Navy, Turquoise, Vegas Gold, Silver, Silver Glitter, Soft Pink, Neon Green, Neon Orange, Neon Pink, Neon Yellow, Brown, White Silver

JA369 8833
J.America® Sport Lace Poly Fleece Hood
- 6.25 oz., 100% polyester fleece
- Anti-pill fabric
- Three-piece sport hood
- Thick flat white drawcord with grey ticking
- Split front placket with six sewn eyelets
- Sport shoulder panel
- Front pouch pocket

Sizes (XS) S-2X (3X)
$37.84

JA369 Colors

Black 36

JA369 Heather Colors

Athletic Grey Heather 95
Charcoal Heather 99

J•AMERICA

Glitter Collection

JA086
Oxford/black

JA088
Royal

JA086 8868
J.America® Ladies Glitter Contrast Zip Hood

- 8.0 oz., 55% cotton / 25% metallic / 20% polyester french terry
- Glitter knit throughout
- 2 x 1 rib cuffs, waistband and pocket openings
- Contrast colored sleeves and hood lining
- Coverstitched throughout

Sizes S-2X
$38.26

JA086 Ladies Colors

Oxford/black OK

Black 94

Mill Direct Colors Oxford/maui blue, Oxford/Wildberry

JA948 8606
J.America® Youth Glitter French Terry Hood

- 8.0 oz., 55% cotton / 25% metallic / 20% polyester french terry
- Glitter knit throughout
- 2 x 1 rib cuffs, waistband and pocket openings
- Coverstitched throughout

Sizes S-L
$33.78

JA948 Youth Colors

Black 94

Mill Direct Colors
Maui Blue, Wildberry

youth
JA948
Black

JA088 8860
J.America® Ladies Glitter French Terry

- 8.0 oz., 55% cotton / 25% metallic /20% polyester french terry
- Glitter knit throughout
- 2 x 1 rib cuffs, waistband and pocket openings
- Coverstitched throughout

Sizes XS-2X [3X]
$35.78

JA088 Ladies Colors

Wildberry WB

Oxford 94

Navy 51

Black 94

Mill Direct Colors Maui Blue, Royal, Red

BX088 L07
Boxercraft® Ladies Cuddle V-Neck Hoodie
- 5.9 oz., 80% viscose / 17% polyester / 3% elastane cuddle knit
- Rib front neck band and sleeve cuffs
- Mitered neck
- Self drawcords finished with knots
- Shirttail hem
- Raglan sleeves
- Waist shaping for feminine fit

Sizes (XS) S-2X (3X)
$41.90

BX088 Colors

Mill Direct Colors
Oxford Heather/natural stripe

BX088
Oxford Heather

BX074
Oxford Heather

BX082 L10
Boxercraft® Ladies Cuddle Wide Leg Pant
- 5.9 oz., 80% viscose / 17% polyester / 3% elastane cuddle knit
- Self waistband with self drawcords finished with knot
- No taper on leg for comfort
- Finished leg opening

Sizes (XS) S-2X (3X)
$40.54

BX082
Oxford Heather

BX082 Colors

Mill Direct Colors Navy Heather, Oxford Heather/natural stripe

NEW BX074 L12
Boxercraft® Ladies Cuddle Cowl Pullover
- 5.9 oz., 80% viscose / 17% polyester / 3% elastane brushed cuddle knit
- Cowl neck with twill drawcord
- Rib cuffs with thumb holes
- Kangaroo pocket
- Shirttail hem

Sizes (XS) S-2X (3X)
$41.90

BX074 Colors

Mill Direct Colors Oxford Heather/natural stripe

boxercraft®
America's #1 Spiritwear Source®

BX098 V03
Boxercraft® Ladies Rally Lace Up Pullover

- 6.5 oz., 60% cotton / 40% polyester enzyme washed fleece
- Rib neckband, sleeve cuffs and bottom band
- Forwarded side seam
- Lace up detail on left side

Sizes (XS) S-2X (3X)
$41.82

BX098 Ladies Color

Navy 32

Oxford 98

Charcoal 99

Mill Direct Colors Garnet

BX098
Charcoal

BX100
Frosty Grey

BX100 Q11
Boxercraft® Ladies Full Zip Sherpa Vest

- 8.9 oz., 100% polyester two-toned Sherpa
- Self-fabric collar dyed to match stitching
- Self fabric half moon back yoke
- Twill tape inside neck trim
- Ladies fit full zip

Sizes XS-2X
$41.06

BX100 Ladies Colors

Frosty Grey FG

BX097
Frosty Grey

Frosty Grey FG

BX097 Q12
Boxercraft® Ladies Full Zip Sherpa Jacket

- 8.9 oz., 100% polyester sherpa
- Collar and half moon facing at back neck
- Zipper at front opening
- Welt pockets on front body
- Gathered sleeve opening with elastic cuff
- Please allow for slight color variations in production

Sizes (XS) S-2X (3X)
$48.38

Mill Direct Colors Solid Black, Solid Charcoal, Solid Maroon, Solid Navy, Solid Natural

BX096 Colors

Black 36

Charcoal 99

Natural 59

Frosty Grey SM (XS)

Frosty Navy VN

Frosty Garnet SG

Frosty Hunter FH

Mill Direct Colors Black/frost grey, Black/natural buff, Charcoal/black buff, Charcoal/grey buff, Frosty Chocolate, Garnet/black, Hunter/black buff, Navy/black buff, Navy/frosty grey, Red/black buff, Solid Navy

BX096
Frosty Grey

BX096
Frosty Grey

BX096 Q10
Boxercraft® Sherpa Quarter Zip Pullover

- 9.7 oz., 100% polyester two-toned Sherpa
- Self-fabric collar dyed to match stitching
- Half moon back yoke
- Twill tape inside neck trim
- Unisex fit

Sizes (XS) S-2X (3X)
$41.80

COMFORT COLORS®

CF338
Lagoon Blue

CF354
Crimson

CF338 1580
Comfort Colors® Adult 1/4 Zip Sweatshirt

- 9.5 oz., 80% ring spun cotton / 20% polyester
- Soft-washed garment-dyed fabric
- Self fabric lined collar
- Twill taped back neck
- Rolled forward shoulder
- Back patch
- Twill label
- Joker label
- Sideseamed
- 1x1 rib on cuffs and waistband
- Double-needle shoulder, cuffs and waistband

Sizes S-2X
$39.38

CF338 Reactive Dyed

NEW Lagoon Blue 65
True Navy 32

CF338 Pigment Dyed

NEW Chalky Mint 49
Blue Jean BJ
Crimson CM
Grey 94
Flo Blue FB
Pepper PE

CF354 1567
Comfort Colors® Adult Hooded Sweatshirt

- 9.5 oz., 80% ring spun cotton / 20% polyester
- Soft-washed garment-dyed fabric
- Jersey lined hood with flatcord
- Twill taped back neck
- Rolled forward shoulder
- Back patch
- Twill label
- Joker label
- Sideseamed
- Pouch pocket
- 1x1 rib on cuffs and waistband
- Double-needle armhole, cuffs and waistband

Sizes S-3X
$40.78

CF354 Reactive Dyed

NEW True Navy 32
White 90
NEW Lagoon Blue 65

CF354 Pigment Dyed

Crimson CM
Seafoam SF
Flo Blue FB
Blue Spruce 48
Blue Jean BJ
Grey 94
Denim 64
Pepper PE
Light Green LG

CF334 1566

Comfort Colors® Adult Crewneck Sweatshirt

- 9.5 oz., 80% ring spun cotton / 20% polyester
- Soft-washed garment-dyed fabric
- 1x1 rib on collar, cuffs and waistband
- Twill taped back neck
- Rolled forward shoulder
- Back patch
- Twill label
- Joker label
- Double-needle neck, shoulder, armhole, cuffs and waistband

Sizes S-3X

$30.14

CF334 Reactive Dyed

- NEW Orchid OR
- True Navy 32
- NEW Heliconia 56
- Chambray 42
- NEW Island Green IG
- Lagoon Blue 65
- NEW Topaz Blue TB
- White 90

CF334 Pigment Dyed

- NEW Boysenberry 25
- Violet 79
- NEW Terracotta TC
- Light Green LG
- Butter 35
- Chalky Mint 49
- Watermelon WM
- Seafoam SF
- Crimson CM
- Blue Spruce 48
- Flo Blue FB
- Grey 94
- Blue Jean BJ
- Pepper PE
- Denim 64

CF334
Topaz Blue

COMFORT COLORS®

CF096 1537L
Comfort Colors® Ladies' French Terry Shorts
- 8.0 oz., 100% ring spun cotton
- Soft-washed garment-dyed fabric
- 4" inserted side panels
- 2" multi-needle waistband with color-matched flatcord
- Twill label
- Joker label
- Double-needle bottom hem

Sizes S-XL
$11.70

CF096 Reactive Dyed
- Lagoon Blue 65

CF096 Pigment Dyed
- Chalky Mint 49
- Pepper PE
- Grey 94

CF362 1536
Comfort Colors® French Terry Crew
- 8.0 oz., 100% ring spun cotton
- Soft-washed garment-dyed fabric
- 1 x 1 rib on collar and cuffs
- Twill taped back neck
- Rolled forward shoulder
- Twill label
- Joker label
- Pouch pocket
- Double-needle bottom hem with side vents and drop tail
- Double-needle neck, shoulder, armhole and cuffs

Sizes S-2X
$27.48

CF362 Reactive Dyed
- Lagoon Blue 65

CF362 Pigment Dyed
- Grey 94 (NEW)
- Flo Blue FB
- Blue Jean BJ (NEW)
- Chalky Mint 49
- Watermelon WM
- Pepper PE

CF340 1535
Comfort Colors® French Terry Scuba Hood
- 8.0 oz., 100% ring spun cotton
- Soft-washed garment-dyed fabric
- Scuba hood with color-matched flatcord
- 1 x 1 rib on cuffs
- Twill taped back neck
- Rolled forward shoulder
- Twill label
- Joker label
- Pouch pocket
- Double-needle bottom hem with side vent and drop tail
- Double-needle neck, shoulder, armhole and cuffs

Sizes S-2X
$30.80

CF340 Reactive Dyed
- Lagoon Blue 65

CF340 Pigment Dyed
- Grey 94 (NEW)
- Blue Jean BJ
- Crimson CM
- Chalky Mint 49
- Flo Blue FB
- Pepper PE

ESSENTIAL
BASIC FLEECE

GILDAN®

THE LARGEST COLLECTION UNDER ONE ROOF.

WE STOCK EVERY STYLE, EVERY COLOR AND EVERY SIZE GILDAN® MAKES.

GILDAN®
Heavy Blend™

WE STOCK EVERY STYLE, EVERY COLOR AND EVERY SIZE GILDAN® MAKES.

GD344 18500B
Gildan® Heavy Blend™ Youth Hooded Sweatshirt

- 8.0 oz., 50% cotton / 50% polyester (Heather Sport Colors: 60% polyester / 40% cotton)
- Air jet yarn for softer feel and reduced pilling
- Double-lined hood
- Tear away label
- Double needle stitching at shoulders, armholes, neck, waistband and cuffs
- Pouch pocket
- 1 x 1 rib with spandex
- Quarter-turned to eliminate center crease
- CPSIA tracking label compliant

WE STOCK EVERY COLOR + SIZE

Sizes XS-XL

Call for current pricing

GD361 18000B
Gildan® Heavy Blend™ Youth Crewneck Sweatshirt

- 8.0 oz., 50% cotton / 50% polyester
- Air jet yarn for softer feel and reduced pilling
- Tear away label
- Double needle stitching at shoulders, armholes, neck, waistband and cuffs
- 1 x 1 rib with spandex
- Quarter-turned to eliminate center crease
- CPSIA tracking label compliant

WE STOCK EVERY COLOR + SIZE

Sizes XS-XL

Call for current pricing

GD344 Youth Colors

- Gold 34
- Orange 44
- Red 40
- Sport Scarlet Red RD
- Light Pink 67
- Safety Pink S3
- Azalea 55
- Heliconia 57
- Maroon 41
- Garnet GA
- Royal 51
- Navy 32
- Carolina Blue CR
- Orchid OR
- Purple 81
- Violet 79
- Mint Green MI
- Irish Green IG
- Forest Green 38
- Charcoal 99
- Black 36
- White 90

GD344 Heather Colors

- Heather Sport Scarlet Red HL
- Heather Sport Maroon S4
- Heather Sport Dark Green HE
- Heather Sport Royal S5
- Heather Sport Dark Navy S5
- Sport Grey 98
- Graphite Heather GH
- Dark Heather 94

GD361 Colors

- Red 40
- Safety Pink S3
- Maroon 41
- Garnet GA
- Royal 51
- Navy 32
- Forest Green 38
- Black 36
- White 90

GD361 Heather Colors

- Sport Grey 98
- Graphite Heather GH
- Dark Heather 94

GD342 18500

Gildan® Heavy Blend™ Hooded Sweatshirt

- 8.0 oz., 50% cotton / 50% polyester (Heather Sport Colors: 60% polyester / 40% cotton)
- Air jet yarn for softer feel and reduced pilling
- Double-lined hood with color-matched drawcord
- Tear away label
- Double needle stitching at shoulders, armholes, neck, waistband and cuffs
- Pouch pocket
- 1 x 1 rib with spandex
- Quarter-turned to eliminate center crease
- Safety Green is compliant with ANSI / ISEA 107

WE STOCK EVERY COLOR + SIZE

Sizes S-3X (4X, 5X)

Call for current pricing

GD342 Colors

- Safety Green S1 (4X, 5X)
- Gold 34 (4X, 5X)
- S Orange S2 (4X, 5X)
- Orange 44 (4X, 5X)
- Red 40 (4X, 5X)
- Cherry Red SC (4X, 5X)
- Cardinal Red 84 (4X, 5X)
- Paprika PP
- Light Pink 67 (4X, 5X)
- Safety Pink S3 (4X, 5X)
- Azalea 55
- Heliconia 57 (4X, 5X)
- Maroon 41 (4X, 5X)
- Garnet GA (4X, 5X)
- Light Blue 42 (4X, 5X)
- Sapphire 76 (4X, 5X)
- Royal 51 (4X, 5X)
- Navy 32 (4X, 5X)
- Carolina Blue CR (4X, 5X)
- Indigo Blue 64 (4X, 5X)
- Legion Blue LB
- Orchid OR
- Plum PL
- Purple 81 (4X, 5X)
- Violet 79
- Mint Green MI
- Kiwi KW (4X, 5X)
- Irish Green IG (4X, 5X)
- Forest Green 38 (4X, 5X)
- Military Green MG (4X, 5X)
- Sand SD (4X, 5X)
- Old Gold OG
- Dark Chocolate 61 (4X, 5X)
- Charcoal 99 (4X, 5X)
- Black 36 (4X, 5X)
- White 90 (4X, 5X)
- Antique Cherry Red AC (4X, 5X)
- Antique Sapphire AS (4X, 5X)

SALE Limited to stock on hand

4X & 5X Azalea, Legion Blue, Orchid, Paprika, Plum, Violet

GD342 Heather Colors

- Heather Sport Scarlet Red HL (4X, 5X)
- Heather Sport Maroon S4 (4X, 5X)
- Heather Sport Royal S5 (4X, 5X)
- Heather Sport Dark Navy S5 (4X, 5X)
- Heather Sport Dark Green HE (4X, 5X)
- Ash Grey 95 (4X, 5X)
- Sport Grey 98 (4X, 5X)
- Graphite Heather GH (4X, 5X)
- Dark Heather 94 (4X, 5X)

GILDAN®
Heavy Blend™

Gildan® Heavy Blend™ Full Zip Hooded Sweatshirts

- 8.0 oz., 50% cotton / 50% polyester
- Air jet yarn = softer feel and reduced pilling
- Overlapped fabric across zipper allows full front printing
- Pouch pockets
- 1 x 1 rib with spandex
- Quarter-turned to eliminate center crease
- Safety Green is compliant with ANSI / ISEA 107

GD343 Adult 18600

- Unlined hood with color-matched drawcord
- Metal zipper
- Tear away label
- Double needle stitching at shoulder, armholes, neck, waistband and cuffs

WE STOCK EVERY COLOR + SIZE
Sizes S-5X
Call for current pricing

GD092 Ladies' 18600FL

- Unlined hood with color-matched flatcord
- Semi-fitted contoured silhouette with side seams
- Metal zipper
- Pouch pockets with rib binding at pocket opening
- Three needle stitching at hood, pocket opening and waistband
- Tubular construction, quarter-turned to eliminate center crease

WE STOCK EVERY COLOR + SIZE
Sizes S-3X
Call for current pricing

GD322 Youth 18600B

- Unlined hood
- Body color matched plastic zipper
- Double needle stitching at shoulder, armholes, neck, waistband and cuffs
- CPSIA tracking label compliant

WE STOCK EVERY COLOR + SIZE
Sizes XS-XL
Call for current pricing

GD343 Colors

- Safety Green S1
- Carolina Blue CR
- S Orange S2
- Purple 81
- Red 40
- Irish Green IG
- Cardinal Red 84
- Forest Green 38
- Light Pink 67
- Dark Chocolate 61
- Maroon 41
- Black 36
- Royal 51
- White 90
- Navy 32

GD343 Heather Colors

- Ash 95
- Graphite Heather GH
- Sport Grey 98
- Dark Heather 94

GD092 Ladies Colors

- Red 40
- Cardinal Red 84
- Light Pink 67
- Azalea 55
- Maroon 41
- Navy 32
- Carolina Blue CR
- Purple 81
- Black 36
- White 90

GD092 Heather Colors

- Sport Grey 98

GD322 Youth Color Colors

- Red 40
- Cardinal Red 84
- Light Pink 67
- Royal 51
- Navy 32
- Purple 81
- Black 36

GD322 Heather Colors

- Sport Grey 98

WE STOCK EVERY STYLE, EVERY COLOR AND EVERY SIZE GILDAN® MAKES.

GD360 Colors

- Safety Green S1 (4X, 5X)
- Indigo Blue 64 (4X, 5X)
- Gold 34 (4X, 5X)
- Legion Blue LB
- S Orange S2 (4X, 5X)
- Orchid OR
- Orange 44 (4X, 5X)
- Plum PL
- Red 40 (4X, 5X)
- Purple 81 (4X, 5X)
- Cherry Red SC (4X, 5X)
- Violet 79
- Cardinal Red 84 (4X, 5X)
- Mint Green MI
- Paprika PP
- Kiwi KW (4X, 5X)
- Light Pink 67 (4X, 5X)
- Irish Green IG (4X, 5X)
- Safety Pink S3 (4X, 5X)
- Forest Green 38 (4X, 5X)
- Azalea 55
- Military Green MG (4X, 5X)
- Heliconia 57 (4X, 5X)
- Sand SD (4X, 5X)
- Maroon 41 (4X, 5X)
- Old Gold OG
- Garnet GA (4X, 5X)
- Dark Chocolate 61 (4X, 5X)
- Light Blue 42 (4X, 5X)
- Charcoal 99 (4X, 5X)
- Sapphire 76 (4X, 5X)
- Black 36 (4X, 5X)
- Royal 51 (4X, 5X)
- White 90 (4X, 5X)
- Navy 32 (4X, 5X)
- Antique Cherry Red AC (4X, 5X)
- Carolina Blue CR (4X, 5X)
- Antique Sapphire AS (4X, 5X)

GD360 Heather Colors

- Heather Sport Scarlet Red HL (4X, 5X)
- Ash 95 (4X, 5X)
- Heather Sport Maroon S4 (4X, 5X)
- Sport Grey 98 (4X, 5X)
- Heather Sport Dark Green HE (4X, 5X)
- Heather Sport Black HB (4X, 5X)
- Heather Sport Royal S5 (4X, 5X)
- Dark Heather 94 (4X, 5X)
- Heather Sport Dark Navy S5 (4X, 5X)

SALE Limited to stock on hand
4X & 5X Azalea, Legion Blue, Mint Green, Old Gold, Orchid, Violet

GD360
Heather Sport Royal

GD360 18000
Gildan® Heavy Blend™ Adult Crewneck Sweatshirt

- 8.0 oz., 50% cotton / 50% polyester (Heather Sport Colors: 40% cotton / 60% polyester)
- Air jet yarn = softer feel and reduced pilling
- Tear away label
- Double needle stitching at shoulder, armholes, neck, waistband and cuffs
- 1 x 1 rib with spandex
- Quarter-turned to eliminate center crease
- Safety Green is compliant with ANSI/ISEA 107

WE STOCK EVERY COLOR + SIZE

Sizes S-3X (4X, 5X)
Call for current pricing

GILDAN®
Heavy Blend™

WE STOCK EVERY STYLE, EVERY COLOR AND EVERY SIZE GILDAN® MAKES.

GD380 18200
Gildan® Heavy Blend™ Adult Sweatpants
- 8.0 oz., 50% cotton / 50% polyester
- Air jet yarn = softer feel and reduced pilling
- Covered elastic waistband with drawcord
- Tear away label
- No side seam
- Elasticized cuffs
- Double needle bottom hems

WE STOCK EVERY COLOR + SIZE
Sizes S-2X
$15.90

youth
GD390
Sport Grey

GD380
Sport Grey

GD387
Graphite Heather

GD390 18200B
Gildan® Heavy Blend™ Youth Sweatpants
- 8.0 oz., 50% cotton / 50% polyester
- Air jet yarn = softer feel and reduced pilling
- Covered elastic waistband
- Tear away label
- No side seam
- Elasticized cuffs
- Double needle bottom hems
- CPSIA tracking label compliant

WE STOCK EVERY COLOR + SIZE
Sizes S-XL
$14.30

GD387 18300
Gildan® Heavy Blend™ Adult Open Bottom Sweatpants w/pockets
- 8.0 oz., 50% cotton / 50% polyester
- Covered elastic waistband with drawcord
- Tear away label
- Jersey-lined side seam topstitched pockets
- Differential rise for better fit
- Slightly tapered leg with open bottom
- Double needle bottom hems

WE STOCK EVERY COLOR + SIZE
Sizes S-5X
$16.66

GD380 Colors
- Red 40
- Royal 51
- Navy 32
- Forest Green 38
- Black 36

GD380 Heather Colors
- Ash 95
- Sport Grey 98

GD390 Youth Colors
- Red 40
- Royal 51
- Navy 32
- Black 36

GD390 Heather Colors
- Ash 95
- Sport Grey 98
- Graphite Heather GH

GD387 Colors
- Red 40
- Royal 51
- Navy 32
- Charcoal 99
- Black 36

GD387 Heather Colors
- Sport Grey 98
- Graphite Heather GH

GD094 18400FL
Gildan® Heavy Blend™ Ladies' Open Bottom Sweatpants
- 8.0 oz., 50% cotton / 50% polyester
- Air jet yarn = softer feel and reduced pilling
- Semi-fitted slightly tapered leg with open bottom
- Covered elastic waistband with color-matched flatcord
- Tear away label
- Scooped sideseamed pockets with jersey lining
- Rib-trimmed front pocket
- Differential rise for a better fit
- Three needle bottom hems

WE STOCK EVERY COLOR + SIZE
Sizes S-2X
$15.98

GD094 Ladies Colors
- Azalea 55
- Forest Green 38
- Red 40
- Charcoal 99
- Maroon 41
- Black 36
- Navy 32
- White 90
- Purple 81

GD094 Heather Colors
- Sport Grey 98

GD394 18400B
Gildan® Heavy Blend™ Youth Open Bottom Sweatpants
- 8.0 oz., 50% cotton / 50% polyester
- Air jet yarn = softer feel and reduced pilling
- Sideseamed
- Covered elastic waistband
- Tear away label
- Differential rise for better fit
- Slightly tapered leg with open bottom
- Double needle bottom hems
- CPSIA tracking label compliant

WE STOCK EVERY COLOR + SIZE
Sizes S-XL
$14.26

GD394 Youth Colors
- Red 40
- Purple 81
- Maroon 41
- Forest Green 38
- Royal 51
- Charcoal 99
- Navy 32
- Black 36

GD394 Heather Colors
- Sport Grey 98
- Dark Heather 94

GD383 18400
Gildan® Heavy Blend™ Adult Open Bottom Sweatpants
- 8.0 oz., 50% cotton / 50% polyester
- Air jet yarn = softer feel and reduced pilling
- Sideseamed
- Covered elastic waistband with drawcord
- Tear away label
- Differential rise for better fit
- Slightly tapered leg with open bottom
- Double needle bottom hems

WE STOCK EVERY COLOR + SIZE
Sizes S-3X (4X-5XL)
$15.90

GD383 Colors
- Red 40 (5X)
- Purple 81
- Maroon 41
- Forest Green 38 (5X)
- Royal 51 (5X)
- Charcoal 99
- Navy 32 (5X)
- Black 36 (5X)

GD383 Heather Colors
- Ash 95 (5X)
- Dark Heather 94 (5X)
- Sport Grey 98 (5X)

GILDAN®
Heavy Blend™

WE STOCK EVERY STYLE, EVERY COLOR AND EVERY SIZE GILDAN® MAKES.

GD351 18800
Gildan® Heavy Blend™ Adult Vintage Cadet Collar Sweatshirt

- 8.0 oz., 50% cotton / 50% polyester
- Air jet yarn = softer feel and reduced pilling
- Cross dyed shades (2 colors in one fabric)
- Self fabric lined collar
- Tear away label
- Contrast dark grey twill tape
- 1/4 brass zipper with contrast dark grey trim
- Double needle stitching at shoulder, armhole, waistband and cuffs
- 1 x 1 rib with spandex
- Quarter-turned to eliminate center crease

WE STOCK EVERY COLOR + SIZE

Sizes S-3X

$20.90

GD351
Black

GD351 Colors

- Orange 44
- Red 40
- Maroon 41
- Royal 51
- Navy 32
- Blackberry 89
- Moss MS
- Meadow MD
- Russet RS
- Tweed TW
- Black 36

GD351 Heather Colors

- Sport Grey 98
- Graphite Heather GH

GD348
Navy/sport grey

GD348 185C00
Gildan® Heavy Blend™ Adult Contrast Hooded Sweatshirt

- 8.0 oz., 50% cotton / 50% polyester
- Air jet yarn = softer feel and reduced pilling
- Contrast jersey lined hood
- Tear away label
- Contrast dark grey twill tape at back neck and flatcord
- Pouch pocket
- Double needle stitching at shoulder, armhole, neck, waistband and cuffs
- 1 x 1 rib with spandex
- Quarter-turned to eliminate center crease

WE STOCK EVERY COLOR + SIZE

Sizes S-3X

$24.98

GD348 Colors

Red/sport grey RE

Royal/sport grey RY

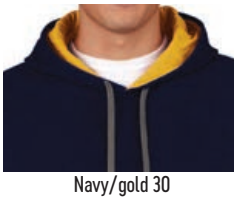

Navy/gold 30

Navy/sport grey NA

Black/sport grey BL

Black/red BR

Sport Grey/black SB

GD090 18700FL
Gildan® Heavy Blend™ Ladies' Vintage Full Zip Hooded Sweatshirt

- 8.0 oz., 50% cotton / 50% polyester
- Air jet yarn = softer feel and reduced pilling
- Semi-fitted contoured silhouette
- Cross dyed shades (2 colors in one fabric)
- Unlined hood
- Tear away label
- Contrast dark grey flatcord
- Brass zipper with contrast dark grey trim
- Pouch pockets with rib binding at pocket opening
- Three needle stitching at hood hem and waistband topstitch
- Sideseamed
- 1 x 1 rib with spandex
- Tubular construction, quarter-turned to eliminate center crease

WE STOCK EVERY COLOR + SIZE

Sizes S-2X

$28.30

GD090 & GD341 Colors

- Sunset SS
- Midnight MN
- Tweed TW
- Lilac 78
- Blackberry 89
- Moss MS
- Meadow MD
- Russet RS

GD341 18700
Gildan® Heavy Blend™ Adult Vintage Full Zip Hooded Sweatshirt

- 8.0 oz., 50% cotton / 50% polyester
- Air jet yarn = softer feel and reduced pilling
- Cross dyed shades (2 colors in one fabric)
- Unlined hood
- Tear away label
- Contrast dark grey flatcord
- Brass zipper and contrast dark grey trim
- Pouch pockets
- Double needle stitching at shoulders, neck, waistband and cuffs
- Sideseamed
- 1 x 1 rib with spandex
- Tubular construction, quarter-turned to eliminate center crease

WE STOCK EVERY COLOR + SIZE

Sizes S-3X

$28.30

GILDAN®
DryBlend®

WE STOCK EVERY STYLE, EVERY COLOR AND EVERY SIZE GILDAN® MAKES.

GD365 12000
Gildan® DryBlend® Adult Crewneck Sweatshirt

- 9.0 oz., 50% cotton / 50% polyester
- Air jet yarn = softer feel and reduced pilling
- DryBlend® technology: delivers moisture-wicking properties
- Heat transfer label
- Transitioning to tear away label in 2020
- Double needle stitching at shoulder, armhole, neck, waistband and cuffs
- 1 x 1 rib with spandex
- Quarter-turned to eliminate center crease

WE STOCK EVERY COLOR + SIZE

Sizes S-3X

$12.76

GD365 Colors

- Tennessee Orange TO
- Carolina Blue CR
- Red 40
- Purple 81
- Cardinal Red 84
- Forest Green 38
- Maroon 41
- Charcoal 99
- Royal 51
- Black 36
- Navy 32
- White 90

GD365 Heather Colors

- Ash 95
- Sport Grey 98

GD365
Sport Grey

GD385
Navy

GD385 12300
Gildan® DryBlend® Adult Open Bottom Sweatpants w/Pockets

- 9.0 oz., 50% cotton / 50% polyester
- Air jet yarn = softer feel and reduced pilling
- DryBlend® technology: delivers moisture-wicking properties
- Covered elastic waistband with drawcord
- Heat transfer label
- Transitioning to tear away label in 2020
- Jersey-lined side seam pockets
- Differential rise for a better fit
- Slightly tapered leg with open bottom
- Double needle bottom hems

WE STOCK EVERY COLOR + SIZE

Sizes S-2X

$18.86

GD385 Colors

- Red 40
- Navy 32
- Cardinal Red 84
- Charcoal 99
- Maroon 41
- Black 36
- Royal 51

GD385 Heather Colors

- Ash 95
- Sport Grey 98

GD345 Colors

- Safety Green S1
- Navy 32
- Tennessee Orange TO
- Carolina Blue CR
- S Orange S2
- Purple 81
- Orange 44
- Irish Green IG
- T. Orange TX
- Forest Green 38
- Red 40
- Charcoal 99
- Cardinal Red 84
- Black 36
- Maroon 41
- White 90
- Royal 51

GD345 Heather Colors

- Ash 95
- Sport Grey 98

GD345 12500
Gildan® DryBlend® Adult Hooded Sweatshirt

- 9.0 oz., 50% cotton / 50% polyester
- Air jet yarn = softer feel and reduced pilling
- DryBlend® technology: delivers moisture-wicking properties
- Double-lined hood with color-matched drawcord
- Heat transfer label
- Transitioning to tear away label in 2020
- Pouch pocket
- Double needle stitching at shoulder, armhole, neck, waistband and cuffs
- 1 x 1 rib with spandex
- Quarter-turned to eliminate center crease
- Safety Green is compliant with ANSI / ISEA 107

WE STOCK EVERY COLOR + SIZE

Sizes S-3X

$20.90

GD346 Colors

- Safety Green S1
- S Orange S2
- Navy 32
- Black 36
- White 90

GD346 Heather Colors

- Sport Grey 98

GD346 12600
Gildan® DryBlend® Adult Full Zip Sweatshirt

- 9.0 oz., 50% cotton / 50% polyester
- Air jet yarn = softer feel and reduced pilling
- DryBlend® technology: delivers moisture-wicking properties
- Unlined hood with color-matched drawcord
- Heat transfer label
- Transitioning to tear away label in 2020
- Metal zipper
- Overlapped fabric across zipper allows full front printing
- Pouch pockets
- Double needle stitching at shoulder, armhole, neck, waistband and cuffs
- 1 x 1 rib with spandex
- Quarter-turned to eliminate center crease
- Safety Green is compliant with ANSI / ISEA 107

WE STOCK EVERY COLOR + SIZE

Sizes S-3X

$24.74

GILDAN® PREMIUM Cotton®

WE STOCK EVERY STYLE, EVERY COLOR AND EVERY SIZE GILDAN® MAKES.

GD334 92000
Gildan Premium Cotton® Adult Crewneck Sweatshirt

- 9.0 oz., 75% ring spun cotton / 25% polyester (Ring Spun Sport Grey: 70% cotton / 30% polyester)
- Tear away label
- Rolled forward shoulder
- Contrast dark grey twill necktape
- Double needle stitching at shoulder, neck, waistband and cuffs
- Sideseamed
- 1 x 1 rib with spandex

WE STOCK EVERY COLOR + SIZE

Sizes S-3X

$17.50

GD334 Colors

Red 40

Charcoal 99

Navy 32

Black 36

Forest Green 38

White 90

GD334 Heather Colors

Ring Spun Sport Grey 98

GD334
Charcoal

GD353 92900
Gildan Premium Cotton® Adult Full Zip Jacket

- 9.0 oz., 75% ring spun cotton / 25% polyester
- Tear away label
- Rolled forward shoulder
- Contrast dark grey twill tape at back neck
- Brass zipper with contrast dark grey trim
- Pouch pockets
- Double needle stitching at waistband and cuffs
- Sideseamed
- 1 x 1 rib with spandex

WE STOCK EVERY COLOR + SIZE

Sizes S-3X

$31.60

GD353 Colors

Navy 32

Charcoal 99

Black 36

GD353
Charcoal

GILDAN® PREMIUM Cotton®

GD354 92500
Gildan Premium Cotton® Adult Hooded Sweatshirt

- 9.0 oz., 75% ring spun cotton / 25% polyester (Ring Spun Sport Grey: 70% cotton / 30% polyester)
- Tear away label
- Color-matched jersey lined hood
- Rolled forward shoulder
- Contrast dark grey twill tape at back neck and flatcord
- Pouch pocket
- Double needle stitching at shoulder, neck, waistband and cuffs
- Sideseamed
- 1 x 1 rib with spandex
- Quarter-turned to eliminate center crease

WE STOCK EVERY COLOR + SIZE

Sizes S-3X

$24.78

GD354 Colors

Red 40

Maroon 41

Royal 51

Navy 32

Forest Green 38

Charcoal 99

Black 36

White 90

GD354 Heather Colors

Ring Spun Sport Grey 98

GD354
Forest Green

GILDAN HAMMER

GD349 Colors

Sport Dark Navy DN

Black 36

White 90

GD349 Heather Colors

Ash 95

Graphite Heather GH

NEW GD349 HF500

Gildan Hammer™ Adult Hooded Sweatshirt

- 9.0 oz., 80% combed ring spun cotton / 20% polyester (Graphite Heather: 60% cotton / 40% polyester)
- 100% cotton face fabric
- Unlined 3 piece hood - 3" center panel
- Crossover hood opening with rib trim applied to edge
- Half moon back patch
- Tear away label
- Rolled forward shoulder
- Double-needle stitching at shoulder, armhole, neck, waistband and cuffs
- Single-needle topstitched side seam
- Pouch pocket
- 1 x 1 rib with spandex
- 100% cotton thread on white

WE STOCK EVERY COLOR + SIZE

Sizes XS-3X

$28.98

GD363 Colors

Sport Dark Navy DN

Black 36

White 90

GD363 Heather Colors

Ash 95

Graphite Heather GH

NEW GD363 HF000
Gildan Hammer™ Adult Crew Sweatshirt

- 9.0 oz., 80% combed ring spun cotton / 20% polyester (Graphite Heather: 60% cotton / 40% polyester)
- 100% cotton face fabric
- Half moon back patch
- Tear away label
- Double-needle stitching at shoulder, neck, waistband and cufffs
- 1 x 1 rib with spandex
- 100% cotton thread on color white

WE STOCK EVERY COLOR + SIZE

Sizes XS-3X

$20.98

GD347 Colors

Black 36

GD347 Heather Colors

Graphite Heather GH

NEW GD347 HF700
Gildan Hammer™ Adult Full Zip Jacket

- 9.0 oz., 80% combed ring spun cotton / 20% polyester (Graphite Heather: 60% cotton / 40% polyester)
- 100% cotton face fabric
- Half moon back patch
- Cadet collar
- Tear away label
- Rolled forward shoulder
- Coil zipper
- Pouch pockets
- Double-needle stitching at shoulder, armhole, waistband and cuffs
- Single-needle topstitched side seam
- 1 x 1 rib with spandex

WE STOCK EVERY COLOR + SIZE

Sizes XS-3X

$31.38

GILDAN®
PERFORMANCE®

GD374 99800
Gildan Performance® Adult Tech 1/4 Zip Sweatshirt

- 7.0 oz., 100% filament polyester
- Wicking properties
- Anti-microbial properties
- Self fabric lined collar
- Tear away label
- Rolled forward shoulder
- Contrast Charcoal back neck tape
- Sideseamed
- 1/4 coil zipper with zipper garage
- Double needle stitching at shoulder, armhole, waistband and cuffs
- Self fabric cuffs and waistband

WE STOCK EVERY COLOR + SIZE

Sizes S-4X
$29.60

GD374 Colors

Sport Scarlet Red RD

Sport Dark Maroon DM

Sport Royal SP

Sport Dark Navy DN

Sport Dark Green DG

Charcoal 99

Black 36

GD389 99400
Gildan Performance® Adult Tech Open Bottom Sweatpants w/Pockets

- 7.0 oz., 100% filament polyester
- Wicking properties
- Anti-microbial properties
- Covered 2" elastic waistband
- Exposed flatcord with metal molded tips
- Tear away label
- Self-fabric lined side seam topstitched pockets
- Differential rise for better fit
- Slightly tapered leg with open bottom
- Three needle bottom hems

WE STOCK EVERY COLOR + SIZE

Sizes S-4X
$27.98

GD389 Colors

Sport Dark Navy DN

Charcoal 99

Black 36

GD370 99500
Gildan Performance® Adult Tech Hooded Sweatshirt

- 7.0 oz., 100% filament polyester
- Wicking properties
- Anti-microbial properties
- Unlined 3 piece hood - 3" center panel
- Flatcord with metal molded tips
- Tear away label
- Rolled forward shoulder
- Contrast Charcoal back neck tape
- Sideseamed
- Pouch pocket
- Double needle stitching at shoulder, armhole, neck, waistband and cuffs
- Self-fabric cuffs and waistband
- Safety Green is compliant with ANSI / ISEA 107

WE STOCK EVERY COLOR + SIZE

Sizes S-4X

$28.44

GD370 Colors

- Safety Green S1
- Sport Dark Navy DN
- Sport Scarlet Red RD
- Sport Dark Green DG
- Sport Dark Maroon DM
- Charcoal 99
- Sport Royal SP
- Black 36

GD371 99500B
Gildan Performance® Youth Tech Hooded Sweatshirt

- 7.0 oz., 100% filament polyester
- Wicking properties
- Anti-microbial properties
- Unlined 3 piece hood - 3" center panel
- Tear away label
- Contrast Charcoal back neck tape
- Pouch pocket
- Double needle stitching at shoulder, armhole, neck, waistband and cuffs
- Single needle topstitched side seam
- Self-fabric cuffs and waistband
- CPSIA tracking label compliant

WE STOCK EVERY COLOR + SIZE

Sizes XS-XL

$22.98

GD371 Youth Colors

- Sport Scarlet Red RD
- Charcoal 99
- Sport Royal SP
- Black 36
- Sport Dark Navy DN

JERZEES
NUBLEND

JERZEES® NuBlend® Crew Neck Sweatshirts

- 8.0 oz., 50% cotton / 50% polyester NuBlend® pre-shrunk fleece (Oxford: 49% cotton / 51% polyester)
- NuBlend® pill-resistant fleece
- High density fabric for a smooth printing canvas
- Two-needle coverstitching on neck, armholes and waistband
- 1x1 rib collar with spandex
- 1x1 rib cuffs and waistband with spandex for stretch and recovery
- Quarter-turned to eliminate center crease
- Tear A-way Label

JZ360 Adult 562MR

Sizes S-3X (4X)
Standard Colors: $11.98
Sale Colors: $10.70

JZ361 Youth 562BR

- CPSIA compliant

Sizes S-XL
$10.60

JZ360 Colors

- Gold 34
- Forest Green 38 (4X)
- Safety Orange SO (4X)
- Scuba Blue SU
- Burnt Orange BO
- Light Blue 42
- T Orange TX
- Columbia Blue 16
- True Red TR (4X)
- Royal 51 (4X)
- Cardinal 84
- J Navy JN (4X)
- Maroon 41 (4X)
- Deep Purple 81
- Classic Pink BY
- Sandstone 43
- Cyber Pink 57
- Khaki FJ
- Neon Pink 87 (4X)
- Chocolate 61
- Neon Green 37
- Charcoal Grey CG (4X)
- Safety Green SG
- Black 36 (4X)
- Kelly 47
- White 90 (4X)

JZ360 Heather Colors

- Vintage Heather Red V4 (4X)
- Athletic Heather 94 (4X)
- Vintage Heather Blue V1 (4X)
- Oxford 98 (4X)
- Vintage Heather Navy V3 (4X)
- Black Heather 99 (4X)
- Ash 95 (4X)

SALE Limited to stock on hand

- Neon Yellow 74

JZ361 Youth Colors

- Safety Orange SO
- Royal 51
- True Red TR
- J Navy JN
- Maroon 41
- Deep Purple 81
- Forest Green 38
- Black 36

JZ361 Heather Colors

- Ash 95
- Black Heather 99
- Oxford 98

NuBlend® styles offer pill-resistance and a smooth print surface

JZ342 Colors

- Gold 34
- Military Green MG
- Safety Orange SO
- Scuba Blue SU
- Burnt Orange BO
- Light Blue 42
- T Orange TX
- Columbia Blue 16
- True Red TR (5X)
- California Blue 76
- Cardinal 84
- Royal 51 (5X)
- Maroon 41
- J Navy JN (5X)
- Classic Pink BY
- Deep Purple 81
- Cyber Pink 57
- Sandstone 43
- Neon Pink 87
- Khaki FJ
- Neon Green 37
- Safari SA
- Safety Green SG
- Chocolate 61
- Cool Mint CO
- Charcoal Grey CG (5X)
- Kiwi KW
- Black 36 (5X)
- Kelly 47
- White 90
- Forest Green 38

JZ342 Heather Colors

- NEW Oatmeal heather OH
- Vintage Heather Navy V3 (4X)
- Retro Heather Coral HC
- Ash 95
- Vintage Heather Red V4
- Athletic Heather 94 (4X)
- Vintage Heather Maroon V2
- Oxford 98 (5X)
- Vintage Heather Blue V1
- Black Heather 99 (4X)

SALE Limited to stock on hand

- Clover CV

JZ342
Vintage Heather Blue

JERZEES® NuBlend® Hooded Sweatshirts

- 8.0 oz., 50% cotton / 50% polyester NuBlend® pre-shrunk fleece (Oxford: 49% cotton / 51% polyester)
- NuBlend® pill-resistant fleece
- High density fabric for a smooth printing canvas
- Double-ply hood with grommets and matching tipped and knotted drawcord
- 1 x 1 rib cuffs and waistband
- Concealed seam on cuffs
- Double-needle coverstitched neck, armholes and waistband
- Front pouch pocket
- Quarter-turned to eliminate center crease
- Tear A-way Label

JZ342 Adult 996MR
Sizes S-3X (4X-5X)
Standard Colors: $18.04
Sale Colors: $15.98

JZ342T Tall 996MTR
WE STOCK EVERY COLOR + SIZE
Sizes XLT-3XT
$24.98

JZ342T Tall Colors

- J Navy JN
- Black 36
- White 90

JZ342T Heather Colors

- Oxford 98

JERZEES NUBLEND

JZ349 994MR
JERZEES® NuBlend® Quarter Zip Hooded Sweatshirt

- 8.0 oz., 50% cotton / 50% polyester NuBlend® pre-shrunk fleece (Oxford: 49% cotton / 51% polyester)
- NuBlend® pill-resistant fleece
- High density fabric for a smooth printing canvas
- 1-ply hood with grommets
- Single-needle topstitch on front neck
- Matching tipped and knotted drawcord
- Concealed 6" aluminum zipper
- Front pouch pocket
- Two-needle coverstitching on armholes and waistband
- 1x1 rib cuffs and waistband
- Quarter-turned to eliminate center crease
- Tear A-way Label

WE STOCK EVERY COLOR + SIZE

Sizes S-3X
Standard Colors: $28.48
Sale Colors: $23.98

JZ349 Colors

- Royal 51
- Black 36
- J Navy JN

JZ349 Heather Colors

- Black Heather 99

SALE Limited to stock on hand

- White 90
- True Red TR

JZ344 996YR
JERZEES® NuBlend® Youth Hooded Sweatshirt

- 8.0 oz., 50% cotton / 50% polyester NuBlend® pre-shrunk fleece (Oxford: 49% cotton / 51% polyester)
- NuBlend® pill-resistant fleece
- High stitch density for a smooth printing canvas
- 2-ply hood
- Front pouch pocket
- Two-needle coverstitching on neck, armholes and waistband
- 1x1 rib cuffs and waistband
- Quarter-turned to eliminate center crease
- CPSIA compliant
- Tear A-way Label

Sizes S-XL
Sale Colors $17.98

JZ344 Youth Colors

- Safety Orange SO
- Burnt Orange BO
- True Red TR
- Maroon 41
- Cyber Pink 57
- Neon Pink 87
- Neon Green 37
- Safety Green SG
- Kelly 47
- Forest Green 38
- Scuba Blue SU
- California Blue 76
- Royal 51
- J Navy JN
- Deep Purple 81
- Charcoal Grey CG
- Black 36
- White 90

JZ344 Heather Colors

- Vintage Heather Red V4
- Vintage Heather Blue V1
- Vintage Heather Navy V3
- Ash 95
- Athletic Heather 94
- Oxford 98
- Black Heather 99

JZ353 995YR
JERZEES® NuBlend® Youth Quarter Zip Cadet Collar Sweatshirt

- 8.0 oz., 50% cotton / 50% polyester NuBlend® pre-shrunk fleece (Oxford: 49% cotton / 51% polyester)
- NuBlend® pill-resistant fleece
- High stitch density for a smooth printing canvas
- Stylish cadet collar
- Concealed 6" aluminum zipper
- Two-needle coverstitching on armholes and waistband
- 1x1 rib cuffs and waistband
- Quarter-turned to eliminate center crease
- CPSIA compliant
- Tear A-way Label

WE STOCK EVERY COLOR + SIZE

Sizes S-XL

$24.52

JZ353 Youth Colors

True Red TR

J Navy JN

Royal 51

Black 36

JZ353 Heather Colors

Oxford 98

JZ351 995MR
JERZEES® NuBlend® Quarter Zip Cadet Collar Sweatshirt

- 8.0 oz., 50% cotton / 50% polyester NuBlend® pre-shrunk fleece (Oxford: 49% cotton / 51% polyester)
- NuBlend® pill-resistant fleece
- High stitch density for a smooth printing canvas
- Stylish cadet collar
- Single-needle topstitch on front neck
- Concealed 7" aluminum zipper
- Two-needle coverstitching on armholes and waistband
- 1x1 rib cuffs and waistband
- Quarter-turned to eliminate center crease
- Tear A-way Label

WE STOCK EVERY COLOR + SIZE

Sizes S-3X

$22.08

JZ351 Colors

True Red TR

Charcoal Grey CG

Maroon 41

Black 36

Forest Green 38

White 90

Royal 51

J Navy JN

JZ351 Heather Colors

Vintage Heather Red V4

Vintage Heather Navy V3

Ash 95

Oxford 98

Black Heather 99

JERZEES.
NUBLEND.

JZ380 Colors

True Red TR

J Navy JN

Maroon 41

Black 36

Forest Green 38

White 90

Royal 51

JZ380 Heather Colors

Ash 95

Oxford 98

Athletic Heather 94

Black Heather 99

JERZEES® NuBlend® Sweatpants

- 8.0 oz., 50% cotton / 50% polyester NuBlend® pre-shrunk fleece (Oxford: 49% cotton / 51% polyester)
- NuBlend® pill-resistant fleece
- High stitch density for a smooth printing canvas
- Two-needle covered elastic waistband with inside drawcord
- Elastic bottom leg openings with two-needle coverstitching
- Tear A-way Label

JZ380 Adult 973MR

WE STOCK EVERY COLOR + SIZE

Sizes S-3X

$15.90

JZ390 Youth 973BR

- No drawcord
- CPSIA compliant

WE STOCK EVERY COLOR + SIZE

Sizes S-XL

$14.30

JZ390 Youth Colors

True Red TR

Maroon 41

Forest Green 38

Royal 51

J Navy JN

Black 36

JZ390 Heather Colors

Ash 95

Oxford 98

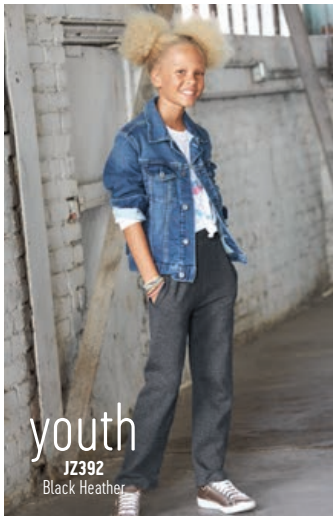

JZ385 Colors

True Red TR

Maroon 41

Forest Green 38

Royal 51

J Navy JN

Black 36

JZ385 Heather Colors

Ash 95

Athletic Heather 94

Oxford 98

Black Heather 99

JERZEES® NuBlend® Pocketed Open-Bottom Sweatpants

- 8.0 oz., 50% cotton / 50% polyester NuBlend® pre-shrunk fleece (Oxford: 49% cotton / 51% polyester)
- NuBlend® pill-resistant fleece
- High stitch density for a smooth printing canvas
- Three-needle covered elastic waistband with inside drawcord
- Side-entry jersey-lined pockets
- Differential rise for better fit
- Two-needle hem for open bottom styling
- Tear A-way Label

JZ385 Adult 974MRP

WE STOCK EVERY COLOR + SIZE

Sizes S-3X

$16.74

JZ392 Youth 974YPR

- No drawcord
- CPSIA compliant

WE STOCK EVERY COLOR + SIZE

Sizes S-XL

$14.26

JZ392 Youth Colors

J Navy JN

Black 36

JZ392 Heather Colors

Athletic Heather 94

Black Heather 99

JZ388 Colors

J Navy JN

Black 36

JZ388 Heather Colors

Oxford 98

Black Heather 99

JZ398 Youth Colors

J Navy JN

Black 36

JZ398 Heather Colors

Athletic Heather 94

JERZEES® NuBlend® Pocketed Jogger Sweatpants

- 7.2 oz., 60% cotton / 40% polyester pre-shrunk fleece
- Modern fit in a lighter weight fleece
- Pill-resistant fleece
- High stitch density for a smooth printing canvas
- Differential rise for a better fit
- Three-needle covered elastic waistband with external drawcord
- Contrast drawcord and side entry pockets (all body colors include Charcoal Grey contrast detailing except Black Heather, which has Black)
- 1x1 rib cuffs with spandex for stretch and recovery
- Tear A-way Label

JZ388 Adult 975MPR

Sizes S-2X

$15.90

JZ398 Youth 975YR

- No drawcord
- CPSIA compliant

WE STOCK EVERY COLOR + SIZE

Sizes S-XL

$15.38

JERZEES
NUBLEND

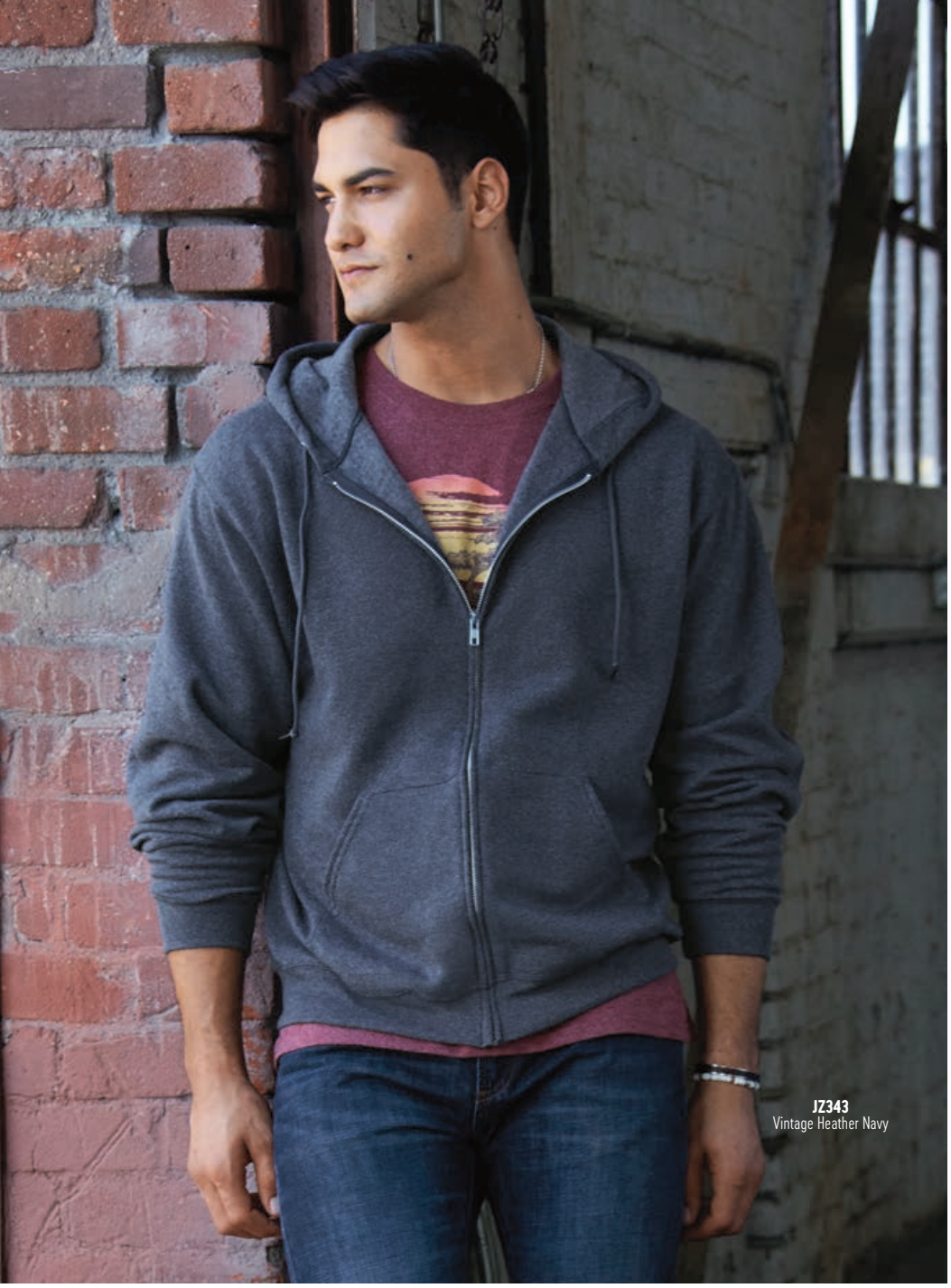

JZ343 Colors

- Safety Orange SO
- Light Blue 42
- True Red TR
- Royal 51
- Maroon 41
- J Navy JN
- Classic Pink BY
- Black 36
- Safety Green SG
- White 90
- Forest Green 38

JZ343 Heather Colors

- Vintage Heather Navy V3
- Oxford 98
- Ash 95
- Black Heather 99
- Athletic Heather 94

JERZEES® NuBlend® Full Zip Hooded Sweatshirts

- 8.0 oz., 50% cotton / 50% polyester NuBlend® pre-shrunk fleece (Oxford: 49% cotton / 51% polyester)
- NuBlend® pill-resistant fleece
- High stitch density for a smooth printing canvas
- 1-ply hood with grommets
- Aluminum zipper
- Front pouch pockets
- Two-needle coverstitching on neck, armholes and waistband
- 1x1 rib cuffs and waistband
- Tear A-way Label

JZ343 Adult 993MR

- Matching tipped and knotted drawcord

✪ WE STOCK EVERY COLOR + SIZE

Sizes S-3X

$21.90

JZ322 Youth 993BR

- No drawcord
- CPSIA compliant

✪ WE STOCK EVERY COLOR + SIZE

Sizes S-XL

$20.02

JZ322 Youth Colors

- Forest Green 38
- Royal 51
- J Navy JN
- Black 36

JZ322 Heather Colors

- Ash 95
- Oxford 98

INTRODUCING THE NEW
SNOW HEATHER COLORS

JZ362 Colors

Royal 51

Navy 32

Forest Green 38

Charcoal 97

Black Ink BI

Charcoal/black CK

NEW JZ362 91MR
JERZEES® Snow Heather Raglan Crew

- 7.2 oz., 66% polyester / 34% ring-spun cotton pre-shrunk french terry
- Soft, lightweight ring-spun snow heather French Terry fabric for a vintage, lived-in feel
- Crewneck with raglan sleeves
- Tear away label
- 1 x 1 rib collar with two-needle topstitch
- V-Notch detailing
- Natural back neck tape on all colors
- Two-needle coverstitching on raglan sleeves and band bottom
- Spandex in collar, waistband and cuffs
- Quarter-turned to eliminate center crease
- Tear A-way Label
- Due to the unique yarn process, color variation may occur between body and trim fabric

Sizes S-3X
$19.10

Charcoal/black CK

JZ333 Colors

True Red 40

Royal 51

Navy 32

Forest Green 38

Military Green MG

Charcoal 97

Black Ink BI

Charcoal/black CK

NEW JZ333 90MR
JERZEES® Snow Heather Raglan Hood

- 7.2 oz., 66% polyester / 34% ring-spun cotton pre-shrunk french terry
- Soft, lightweight ring-spun snow heather French Terry fabric for a vintage, lived-in feel
- Pullover hood with raglan sleeves
- Tear away label
- V-Notch detailing
- Gunmetal grommets
- Natural back neck tape on all colors
- Natural flat woven drawcord
- Two-needle coverstitching along hood, raglan sleeves, pocket opening and band bottom
- Spandex in waistband and cuffs
- Quarter-turned to eliminate center crease
- Tear A-way Label
- Due to the unique yarn process, color variation may occur between body and trim fabric

Sizes S-3X
$25.48

Charcoal/black CK

JERZEES
SUPER SWEATS NUBLEND

JZ328 Colors

Oxford/true red OR

Oxford/royal OY

Oxford/j navy ON

Oxford/deep purple OP

Oxford/forest OF

Oxford/black OB

JZ328 96CR
JERZEES® NuBlend® Color Block Raglan Hooded Sweatshirt

- 8.0 oz., 50% cotton / 50% polyester NuBlend® pre-shrunk fleece (Oxford: 49% cotton / 51% polyester)
- NuBlend® pill-resistant fleece
- High stitch density for a smooth printing canvas
- Color-block styling provides a fresh approach to an athletic style
- Raglan sleeves for ease of movement
- 2-ply hood with grommets
- Single-needle topstitch on front neck
- Contrast hood lining, neck tape trim, flat woven drawcord, and sleeves
- Front pouch pocket
- Front media pocket holds tech gadgets securely
- Two-needle coverstitching on armholes and waistband
- 1x1 rib cuffs and waistband
- Quarter-turned to eliminate center crease
- Tear A-way Label

WE STOCK EVERY COLOR + SIZE

Sizes S-3X
$24.76

JZ346 Colors

True Red TR

J Navy JN

Black 36

JZ346 Heather Colors

Oxford 98

JZ346 4999MR
JERZEES® Super Sweats® NuBlend® Full-Zip Hooded Sweatshirt

- 9.5 oz., 50% cotton / 50% polyester NuBlend® pre-shrunk fleece (Oxford: 49% cotton / 51% polyester)
- NuBlend® pill-resistant fleece
- High stitch density for a smooth printing canvas
- 2-ply hood with grommets
- Matching tipped and knotted drawcord
- Aluminum zipper
- Front pouch pockets
- Two-needle coverstitching on neck, armholes and waistband
- 1x1 rib cuffs and waistband with spandex for stretch and recovery
- Quarter-turned to eliminate center crease
- Tear A-way Label

Sizes S-3X
$24.74

JZ345 4997MR
JERZEES® Super Sweats® NuBlend® Hooded Sweatshirt

- 9.5 oz., 50% cotton / 50% polyester NuBlend® pre-shrunk fleece
- NuBlend® pill-resistant fleece
- High stitch density for a smooth printing canvas
- 2-ply hood with grommets
- Matching tipped and knotted drawcord
- Front pouch pocket
- Two-needle coverstitching on neck, armholes and waistband
- 1x1 rib cuffs and waistband with spandex for stretch and recovery
- Quarter-turned to eliminate center crease

WE STOCK EVERY COLOR + SIZE

Sizes S-3X
$20.90

JZ365 Colors

- Safety Orange SO (3X)
- Columbia Blue 16
- True Red TR (3X)
- Royal 51 (3X)
- Maroon 41 (3X)
- J Navy JN (3X)
- Safety Green SG (3X)
- Black 36 (4X)
- Forest Green 38

JZ365 Heather Colors

- Ash 95 (3X)
- Black Heather 99 (3X)
- Oxford 98 (3X)

JZ365 4662MR
JERZEES® Super Sweats® NuBlend® Crew Neck Sweatshirt

- 9.5 oz., 50% cotton / 50% polyester NuBlend® pre-shrunk fleece (Oxford: 49% cotton / 51% polyester)
- NuBlend® pill-resistant fleece
- High stitch density for a smooth printing canvas
- Two-needle coverstitching on collar, armholes and waistband
- 1x1 rib collar, cuffs and waistband with spandex for stretch and recovery
- Quarter-turned to eliminate center crease

Sizes S-2X (3X-4X)
$12.76

JZ345 Colors

- Safety Orange SO
- Forest Green 38
- True Red TR
- Royal 51
- Maroon 41
- J Navy JN
- Safety Green SG
- Black 36

JZ345 Heather Colors

- Ash 95
- Black Heather 99
- Oxford 98

JERZEES
SUPER SWEATS NUBLEND

JZ347 Colors

Forest Green 38

J Navy JN

Black 36

JZ347 Heather Colors

Ash 95

Oxford 98

Black Heather 99

JZ347 4528MR
JERZEES® Super Sweats® NuBlend® Quarter Zip Cadet Collar Sweatshirt

- 9.5 oz., 50% cotton / 50% polyester NuBlend® pre-shrunk fleece (Oxford: 49% cotton / 51% polyester)
- NuBlend® pill-resistant fleece
- High stitch density for a smooth printing canvas
- 6" Brass colored zipper
- Two-needle coverstitching on neckline, armholes and waistband
- 1x1 rib cuffs and waistband with spandex for stretch and recovery
- Quarter-turned to eliminate center crease
- Tear A-way Label

WE STOCK EVERY COLOR + SIZE

Sizes S-3X

$26.88

JZ381 Colors

True Red TR

Forest Green 38

Royal 51

J Navy JN (3X)

Black 36 (3X)

JZ381 Heather Colors

Oxford 98 (3X)

Black Heather 99 (3X)

JZ381 4850MR
JERZEES® Super Sweats® NuBlend® Pocketed Sweatpants

- 9.5 oz., 50% cotton / 50% polyester NuBlend® pre-shrunk fleece (Oxford: 49% cotton / 51% polyester)
- NuBlend® pill-resistant fleece
- High stitch density for a smooth printing canvas
- Three-needle covered elastic waistband with inside drawcord
- Side entry jersey-lined pockets
- Differential rise for better fit
- Elastic bottom leg openings
- Tear A-way Label

WE STOCK EVERY COLOR + SIZE

Sizes S-2X (3X)

$21.32

PERFORMANCE FLEECE

JERZEES® DRI-POWER®

JZ370 PF96MR
JERZEES® DRI-POWER® Hooded Sweatshirt

- 6.0 oz., 100% polyester fleece
- Moisture wicking
- Raglan sleeves for ease of movement
- Three-panel, single-ply hood with matching tipped and knotted drawcord
- Side-seamed
- Two-needle coverstitching on hood panels, neck, armholes, cuffs, and waistband
- Front pouch pocket
- Self-fabric cuffs and waistband
- Tear A-way Label

WE STOCK EVERY COLOR + SIZE

Sizes S-3X
$28.44

JZ370 Colors

- Safety Green SG
- True Red TR
- Forest Green 38
- Royal 51
- J Navy JN
- Deep Purple 81
- Stealth 93
- Black 36
- White 90

JZ389 PF974MP
JERZEES® DRI-POWER® Pocketed Open Bottom Sweatpant

- 6.0 oz., 100% polyester fleece
- Moisture wicking
- Three-needle coverstitching on waistband
- Covered elastic waistband with inside drawcord
- Side-entry self-fabric pockets
- Differential rise for a better fit
- Two-needle hem for open-bottom styling
- Tear A-way Label

Sizes S-2X
$28.98

JZ389 Colors

- J Navy JN
- Stealth 93
- Black 36

JERZEES DRI-POWER

PERFORMANCE FLEECE

JZ373 Colors

True Red TR

J Navy JN

Stealth 93

Black 36

SALE Limited to stock on hand

Royal 51

JZ373 PF93MR
JERZEES® DRI-POWER® Full Zip Hooded Sweatshirt

- 6.0 oz., 100% polyester fleece
- Moisture wicking
- Raglan sleeves for ease of movement
- Three-panel, single-ply hood with matching tipped and knotted drawcord
- Dyed-to-match coil zipper
- Side-seamed
- Two-needle coverstitching on hood panels, neck, armholes, cuffs, and waistband
- Front pouch pockets
- Self-fabric cuffs and waistband
- Tear A-way Label

Sizes S-3X
Standard Colors: $38.16
Sale Colors: $29.50

JZ374 Colors

J Navy JN

Stealth 93

Black 36

JZ374 PF95MR
JERZEES® DRI-POWER® 1/4 Zip Cadet Collar Sweatshirt

- 6.0 oz., 100% polyester fleece
- Moisture wicking
- Raglan sleeves for ease of movement
- Single-needle topstitching around cadet collar
- Self-fabric collar with contrast inner panel
- Concealed dyed-to-match coil zipper
- Side-seamed
- Two-needle coverstitching on armholes, cuffs, and waistband
- Self-fabric cuffs and waistband
- Tear A-way Label

Sizes S-3X
$29.60

FL340 Colors

- Fiery Red FR
- J Navy JN [4X]
- Cyber Pink 57
- Purple 81
- Scuba Blue SU
- Black 36 [4X]
- Royal 51
- White 90
- Admiral Blue AD

FL340 Heather Colors

- Brick Heather 82
- Athletic Heather 98 [4X]
- Carolina Heather CA
- Charcoal Heather CH [4X]
- Indigo Heather 20
- Black Heather 94 [4X]
- Heather Grape HA

FL340 SF76R

Fruit of the Loom® Sofspun® Hooded Sweatshirt

- 7.2 oz., 60% Sofspun® cotton / 40% polyester pre-shrunk fleece
- Soft, lighter-weight fleece
- Ideal for layering
- Front media pouch holds tech gadgets securely
- Contrast jersey hood lining, neck tape and drawcord for contemporary styling details (all body colors include Charcoal Grey contrast detailing except Charcoal Heather, which has Black; and White, which has Athletic Heather)
- Tear away label
- 2-ply hood with aluminum grommets
- Two-needle coverstitching on neckline, armholes and waistband
- Front pouch pocket
- 1x1 rib cuffs and waistband with spandex for stretch and recovery
- Quarter-turned to eliminate center crease

Sizes S-3X (4X)
$21.14

FRUIT OF THE LOOM
sofspun

Cotton dominant lightweight fleece with superior softness. The perfect weight for layering.

FL362
Fiery Red

FL336
Denim Stripe

FL384
Black

FL362 SF72R
Fruit of the Loom® Sofspun® Sweatshirt
- 7.2 oz., 60% Sofspun® cotton / 40% polyester pre-shrunk fleece
- Soft, lighter-weight fleece
- Ideal for layering
- Tear away label
- 1x1 rib collar with spandex
- V-Notch detail at neck
- Contrast neck tape (all body colors include Charcoal Grey contrast detailing except Charcoal Heather, which has Black; and White, which has Athletic Heather)
- Two-needle coverstitching on front neck, shoulder-to-shoulder taping, armholes and waistband
- 1x1 rib cuffs and waistband with spandex for stretch and recovery
- Quarter-turned to eliminate center crease

Sizes S-3X
$13.28

FL362 Colors
- Fiery Red FR
- J Navy JN
- Scuba Blue SU
- Black 36
- Royal 51
- White 90

FL362 Heather Colors
- Athletic Heather 98
- Charcoal Heather CH

NEW FL336 SF77R
Fruit of the Loom® Sofspun® Striped Hooded Sweatshirt
- 7.2 oz., 50% Sofspun® cotton / 50% polyester pre-shrunk fleece
- Lighter-weight microstripe fleece with superior softness
- Ideal for layering
- Front media pocket holds tech gadgets securely
- Contrast jersey hood lining, neck tape and drawcord for contemporary styling details (body colors Firebrick Stripe and Grey Stripe include Charcoal Grey contrast detailing, Denim Stripe has Navy, Midnight Stripe has Black)
- Tear away label
- 2-ply hood with aluminum grommets
- Two-needle coverstitching on front neck, shoulder-to-shoulder taping, armholes and waistband
- Front pouch pocket
- 1x1 rib cuffs and waistband with spandex for stretch and recovery
- Quarter-turned to eliminate center crease

Sizes S-3X
$22.32

FL336 Colors
- Denim Stripe DS
- Grey Stripe GS
- Midnight Stripe MS
- Navy Stripe NS

FL384 SF74R
Fruit of the Loom® Sofspun® Pocketed Open Bottom Sweatpants
- 7.2 oz., 60% Sofspun® cotton / 40% polyester pre-shrunk fleece
- Soft, lighter-weight fleece
- Three-needle covered elastic waistband with tacked drawcord
- Tear away label
- Contrast braided drawcord for added interest
- Side-entry jersey lined pockets with single-needle topstitch
- Differential rise for a better fit
- Two-needle hem for open-bottom styling

Sizes S-2X
$15.90

FL384 Colors
- J Navy JN
- Black 36

FL384 Heather Colors
- Athletic Heather 98
- Charcoal Heather CH

FRUIT OF THE LOOM® SUPER cotton™

12oz. Heavyweight

FL370 82130R
Fruit of the Loom® Supercotton™ Hooded Sweatshirt

- 12.0 oz., 70% cotton / 30% polyester pre-shrunk blend fleece (Athletic Heather: 65% cotton / 35% polyester)
- 2-ply hood with grommets
- Matching tipped and knotted drawcord
- Front pouch pocket
- Two-needle coverstitching on neck, armholes and waistband
- 1x1 rib cuffs and waistband with spandex for stretch and recovery
- Quarter-turned to eliminate center crease
- Tear A-way Label

WE STOCK EVERY COLOR + SIZE

Sizes S-3X

$25.64

FL370 Colors

True Red TR

Royal 51

J Navy JN

Forest Green 38

Black 36

FL370 Heather Colors

Athletic Heather 98

FL372 82230R
Fruit of the Loom® Supercotton™ Full Zip Hooded Sweatshirt

- 12.0 oz., 70% cotton / 30% polyester pre-shrunk blend fleece (Athletic Heather: 65% cotton / 35% polyester)
- One-ply hood with grommets, matching tipped and knotted drawcord
- Front pouch pockets
- Aluminum zipper
- 1 x 1 rib cuffs and band bottom with spandex for stretch and recover
- Double-needle coverstitching on neck, armholes and band bottom
- Tear A-way Label

Sizes S-3X

$31.44

FL372 Colors

J Navy JN

Black 36

FL372 Heather Colors

Athletic Heather 98

FL375 82300R
Fruit of the Loom® Supercotton™ Sweatshirt

- 12.0 oz., 70% cotton / 30% polyester pre-shrunk fleece (Athletic Heather: 65% cotton / 35% polyester)
- Tear A-way Label
- 1x1 rib collar with spandex
- Two-needle coverstitching on collar, armholes and waistband
- 1x1 rib cuffs and waistband with spandex for stretch and recovery

Sizes S-2X

$19.68

FL375 Colors

J Navy JN

Black 36

FL375 Heather Colors

Athletic Heather 98

BAYSIDE™
MADE IN THE USA

Made in AMERICA

BS336
Navy

BS356
Cardinal

BS346
Charcoal heather

BS336 1102 USA Made
Bayside™ Crewneck Fleece
- 9.5 oz., 80% heavyweight pre-shrunk cotton / 20% polyester
- Set in sleeve with Spandex in cuff, neck and band
- Cover stitched neck, shoulder, armholes, cuffs and band
- Made in the USA

Sizes S-3X (4X-6X)
$38.12

BS336 Colors

Navy 32 (4X-5X)

Black 36 (4X-6X)

BS336 Heather Colors

Dark Ash 98 (4X-6X)

Charcoal Heather 99 (4X)

Mill Direct Colors Ash, Bright Orange, Cardinal, Charcoal, Chocolate, Hunter Green, Lime Green, Olive, Purple, Red, Royal, Sand

BS356 960 USA Made
Bayside™ Hooded Pullover Fleece
- 9.5 oz., 80% heavyweight pre-shrunk cotton / 20% polyester
- Double-lined hood with matching drawstring
- Spandex in cuffs and band
- Front pouch pocket
- Made in the USA

Sizes S-3X (4X-6X)
$47.72

BS356 Colors

Bright Orange 44 (4X-6X)

Hunter Green HG (4X)

Cardinal 84 (4X)

Charcoal 97 (4X)

Navy 32 (4X-6X)

Black 36 (4X-6X)

BS356 Heather Colors

Dark Ash 98 (4X-6X)

Charcoal Heather 99 (4X)

Mill Direct Colors Chocolate, Lime Green, Olive, Sand, Purple

BS346 900 USA Made
Bayside™ Full Zip Fleece
- 9.5 oz., 80% heavyweight pre-shrunk cotton / 20% polyester
- Double-lined hood with matching drawstring
- Spandex in cuffs and band
- Front pouch pocket
- Made in the USA

Sizes S-3X (4X)
$58.56

BS346 Colors

Navy 32

Black 36

Charcoal 97

BS346 Heather Colors

Dark Ash 98

Charcoal Heather 99

Mill Direct Colors Bright Orange, Cardinal, Hunter Green, Lime Green, Purple

ULTIMATE Hanes® COTTON® printpro®

HN336
Light Steel

HN345
Ash

HN336 Colors

Deep Red DR

Navy 32

Deep Forest DF

Black 36

HN336 Heather Colors

Ash 95

Light Steel 94

Charcoal Heather CH

HN336 F260
Hanes® Ultimate Cotton® Crew

- 9.7 oz., 90% cotton / 10% polyester (Light Steel: 85% cotton / 15% polyester)
- Patented, low pill, high-stitch density PrintPro® XP fabric with soft, plush 100% cotton face
- Cover-seamed armholes and waistband
- Cotton, polyester, spandex cuffs and relaxed waistband for ultimate comfort
- Double-needle cotton, polyester, spandex cover-seamed neck

Sizes S-2X
$19.22

HN345 Colors

Deep Red DR

Deep Royal DY

Navy 32 (3X)

Deep Forest DF

Black 36 (3X)

White 90

HN345 Heather Colors

Ash 95

Light Steel 94 (3X)

Oxford Gray 96

Charcoal Heather CH (3X)

HN345 F170
Hanes® Ultimate Cotton® Pullover Hood

- 9.7 oz., 90% cotton / 10% polyester (Light Steel: 85% cotton / 15% polyester; Charcoal Heather: 65% cotton / 35% polyester)
- Patented, low pill, high-stitch density PrintPro® XP fabric with soft, plush 100% cotton face
- Two-ply hood with jersey lining
- Dyed-to-match drawcord
- Double-needle cover-seamed armholes and waistband
- Cotton, polyester, spandex cuffs and relaxed waistband for ultimate comfort
- Roomy front pouch pocket

Sizes S-2X (3X)
$27.34

Hanes

ecosmart Sustainable Comfort

Made with up to 5% recycled polyester from plastic bottles

HN360 P160

Hanes® EcoSmart® Crew

- 7.8 oz., 50% cotton / 50% polyester
- Made with up to 5% recycled polyester from plastic bottles
- Patented, low pill, high-stitch density PrintPro® XP fabric
- Tag free neck label
- Cover-seamed double-needle neck and armholes
- Ribbed neck

Sizes S-2X
$13.26

HN360 Colors

- Deep Red DR
- Navy 32
- Maroon 41
- Deep Forest DF
- Deep Royal DY
- Black 36

HN360 Heather Colors

- Ash 95
- Charcoal Heather CH
- Light Steel 94

HN342 P170

Hanes® EcoSmart® Pullover Hood

- 7.8 oz., 50% cotton / 50% polyester
- Made with up to 5% recycled polyester from plastic bottles
- Patented, low pill, high stitch density PrintPro® XP fabric
- Tag-free neck label
- Dyed-to-match drawcord
- Extra large front pouch pocket

Sizes S-2X (3X)
$20.98

HN342 Colors

- Yellow 35
- Deep Royal DY
- Kelly Green 47
- Deep Red DR
- Navy 32
- Deep Forest DF
- Maroon 41
- Saftey Green SG
- Smoke Gray SM (3X)
- Denim Blue 64
- Lime J8
- Black 36 (3X)

HN342 Heather Colors

- Light Steel 94
- Charcoal Heather CH (3X)

NOTHING BEATS THE ORIGINAL

Nearly 80 years ago we invented a cultural icon when we added a hood to our durable sweatshirt to keep athletes warm during practice.

Wear the Original. It stands the test of time.

Champion® Reverse Weave® Fleece
- 12.0 oz., 82% cotton / 18% polyester (Silver Gray: 80% cotton / 20% polyester; Oxford Gray: 78% cotton / 22% polyester)
- Low shrinkage
- 1x1 rib at underarm, sides and bottom band
- 3 3/4" wide 1x1 ribbed knit cuffs
- Features side gusset
- Four-sided sewn down label
- Embroidered "C" logo at left cuff

CN375 Crew S149
Sizes S-3X
Standard Colors: $47.00
Sale Colors: $43.00

CN370 Hood S101
- Self-fabric, two-ply hood

Sizes S-3X
Standard Colors: $57.00

CN375 Colors

NEW
Navy 32

Athletic Royal AR

Silver Gray 95

Black 36

CN375 Heather Colors

Oxford Gray 98

Charcoal Heather 99

SALE Limited to stock on hand

Team Navy TE

CN370 Colors

NEW
Oatmeal heather OH

Athletic Royal AR

Black 36

NEW
Purple 81

Dark Green 48

NEW
Navy 32

Silver Gray 95

CN370 Heather Colors

Oxford Gray 98

Charcoal Heather 99

Champion 100 YEARS. FOR THE TEAM.

CN385
Black

CN343
Royal Blue

CN385 P800
Champion® Double Dry Eco® Open Bottom Sweatpant

- 9.0 oz., 50% cotton / 50% polyester
- Made with recycled polyester fibers from plastic bottles
- Covered elastic waistband with inside drawcord
- Sideseam pockets
- Relaxed open bottom hem
- "C" logo at left hip

WE STOCK EVERY COLOR + SIZE
Sizes S-2X
$25.10

CHAMPION ECO®
FLEECE
High Quality
Polyester Fiber

CN343 S800
Champion® Double Dry Eco® Full Zip Hood

- 9.0 oz., 50% cotton / 50% polyester
- Made with recycled polyester fibers from plastic bottles
- Durable cover-stitching throughout
- Two-ply hood with dyed-to-match drawcord
- Front pouch pocket
- Heavy rib knit cuffs and waistband
- Set-in sleeves
- "C" logo at left cuff

Sizes S-3X
$36.00

CN385 Colors

Navy 32

Black 36

CN385 Heather Colors

Light Steel 94

CN343 Colors

Royal Blue 51

Navy 32

Black 36

CN343 Heather Colors

Charcoal Heather 99

CHAMPION ECO®
FLEECE
High Quality
Polyester Fiber

CN365 S600
Champion® Double Dry Eco® Crew
- 9.0 oz., 50% cotton / 50% polyester
- Made with polyester fibers from recycled plastic bottles
- Durable cover-stitching throughout
- Heavy rib knit cuffs and waistband
- Set-in sleeves
- "C" logo at left cuff

Sizes S-3X
$21.00

CN365 Colors

Scarlet 40 | Dark Green 48 | White 90
Royal Blue 51 | Silver Gray 95
Navy 32 | Black 36

CN365 Heather Colors

NEW Navy Heather NH | Light Steel 94 | Charcoal Heather 99

CN345 S700
Champion® Double Dry® Eco® Pullover Hood
- 9.0 oz., 50% cotton / 50% polyester
- Made with polyester fibers from recycled plastic bottles
- Durable cover-stitching throughout
- Two-ply hood with dyed-to-match drawcord
- Front pouch pocket
- Heavy rib knit waistband and cuffs
- "C" logo at left cuff

Sizes S-3X
$30.20

CN345 Colors

Scarlet 40 | Silver Gray 95
Royal Blue 51 | Black 36
Navy 32 | White 90
Dark Green 48

CN345 Heather Colors

NEW Dark Green Heather DH | Light Steel 94
Royal Blue Heather RH | Charcoal Heather 99
Navy Heather NH

BURNSIDE®

BU470
Heather Grey

ladies
BU075
White/red

BU470 8200
Burnside® Solid Flannel Shirt
- 5.4 oz., 80% cotton / 20% polyester
- 2 chest pockets w/button flaps
- Button cuffs
- Hem bottom
- Half moon back yoke
- Locker loop

Sizes S-2X (3X)
$31.98

BU470 Colors

Heather Grey 98

Charcoal 99

Mill Direct Colors Stone, Denim

BU075 5210
Burnside® Ladies Plaid Flannel Shirt
- 5.4 oz., 80% cotton / 20% polyester
- 2 chest pockets w/button pocket flaps
- Half back yoke
- Hem bottom
- Button cuffs
- Roll up sleeves w/placket
- Modern fit

Sizes S-2X (3X)
$31.98

BU075 Ladies Colors

White/red WR

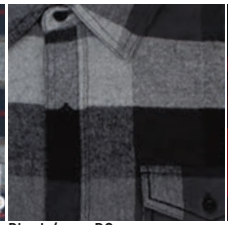
Black/grey BG

Red/black RB

Mill Direct Colors Khaki, Grey/blue, Navy/grey, Blue/white, Red, Ecru/black

BU475 8210
Burnside® Plaid Flannel

- 5.4 oz., 80% cotton / 20% polyester
- 2 chest pockets w/button flaps
- Half back yoke
- Hem bottom
- Button cuffs & roll up sleeves w/ plackets

Sizes S-2X [3X]
$35.16

BU475 Colors

Red 40

Dark Khaki DK

Black/grey BG

Red/black RB

Mill Direct Colors Black/steel, Blue/white, Brown, Crimson, Crimson/navy, Ecru/black, Ecru/blue, Khaki, Grey/blue, Grey/olive, Light Grey, Navy, Navy/grey, Stone, White/red,

BU475
Dark Khaki

BURNSIDE®

BU480 Colors

Navy 32

Red 40

White/black WB

Mill Direct Colors Black/grey, Red/black

BU480
White/black

BU480 8202
Burnside® Long Sleeve Plaid Woven
- 3.0 oz., 55% cotton / 45% polyester
- 2 chest pockets, button flaps
- 2 piece back yoke
- Pearlized buttons
- Adjustable button cuffs

Sizes S-2X (3X, 4X))
$31.98

BU225 9301
Burnside® Solid Color Board Short
- 4.0 oz., 100% polyester
- Sateen back finish
- Drawstring with spandex fly
- Cargo pocket on right leg

Sizes 30 - 38
$25.94

BU225 Color

Black 36

Mill Direct Colors Navy, Neon Blue, Neon Green, Red

BU225
Black

SI495
Dark Denim

Sierra Pacific® Long Sleeve Denim Shirts

- 6.5 oz., 100% soft washed cotton denim
- Reactive dyes to help prevent fading
- Button-down collar
- Wood style buttons with spares
- Three button adjustable placket cuffs
- Left chest pocket
- Locker loop
- Double-needle stitching for added durability and felled seam

SI495 Adult S3211
Sizes S-3X (4X-6X)
$26.10

SI495T Tall S7211
Sizes LT-2XT
$33.98

SI495 & SI495T Colors

Light Denim 20

Dark Denim 21

Mill Direct Colors
Black Denim

VanHeusen

women's

VH097
Cobalt

VH097 13V0527
Van Heusen® Women's Dress Twill
- 3.4 oz., 55% cotton / 45% polyester
- Wrinkle-free
- 3/4 length sleeve
- Spread collar
- Feminine silhouette

Sizes S-2X
$31.80

VH097 Ladies Colors

Cobalt CB
Navy 32
Black 36
White 90

VH497
Bordeaux

VH497 13V0521
Van Heusen® Long Sleeve Dress Twill
- 3.4 oz., 60% cotton / 40% polyester
- Wrinkle-free
- Button-down collar
- Double button adjustable cuffs
- Left chest pocket

Sizes S-2X
$31.60

VH497 Colors

Bordeaux 84
Cobalt CB
Navy 32
Khaki FJ
Black 36
White 90

VH479
English BLue

VH479 13V0067
Van Heusen® Pinpoint Oxford Long Sleeve Shirt
- 3.7 oz., 85% cotton / 15% polyester (White: 60% cotton / 40% polyester)
- Wrinkle-free
- Button-down collar
- Left chest pocket

Sizes S-2X
$36.70

VH479 Colors

Blue 42
English Blue EB
White 90

Look neat and freshly pressed

VAN HEUSEN

VH482 13V0002
Van Heusen® Women's Oxford

- 4.25 oz., 60% cotton / 40% polyester
- Wrinkle-free
- Sewn on center placket
- Button-down collar
- Double button adjustable cuffs
- Left chest pocket
- Regular fit

Sizes S-2X
$31.80

VH482 Women's Colors

Blue 42

English Blue EB

White 90

VH498 13V0040
Van Heusen® Oxford Long Sleeve Shirt

- 4.25 oz., 60% cotton / 40% polyester (Blue Stripe: 74% cotton / 26% polyester)
- Wrinkle-free
- Sewn on center placket
- Button-down collar
- Double button adjustable cuffs
- Left chest pocket

Sizes S-3X
$31.80

VH498 Colors

Blue Stripe BS

Blue 42

English Blue EB

Dark Grey DG

White 90

VH473 13V0042
Van Heusen® Short Sleeve Oxford

- 4.25 oz., 60% cotton / 40% polyester
- Wrinkle-free
- Button-down collar
- Left chest pocket

Sizes S-2X
$29.56

VH473 Colors

Blue 42

English Blue EB

White 90

JC461 Colors

- Red 40
- Burgundy 41
- Royal 51
- Navy 32
- Khaki 43
- Silver 45
- Steel Grey 96
- Black 36

MILL DIRECT STYLE

JC461 622

Jonathan Corey® Long Sleeve Performance Brushed Twill

- 5.0 oz., 60% cotton / 40% polyester brushed twill
- Single-needle top stitching throughout
- Button-down collar, center full button front, adjustable 2-button cuffs w/single button wrist placket and woodtone buttons
- Left chest pocket
- Two-ply back yoke w/box pleat
- Shirttail clean finish hem bottom

Ships From Pageland, SC.

Additional shipping time and charges may apply.

Sizes XS-6X

$28.26

JC489 Colors

- Burgundy 41
- Royal 51
- Navy 32
- Chino PU
- Khaki 43
- Black 36
- White 90

MILL DIRECT STYLE

JC489 626

Jonathan Corey® Men's Long Sleeve Treated Woven

- 6.0 oz., 65% polyester / 35% cotton twill
- Stain and wrinkle resistant
- Repels water and oil based spills
- Button-down collar w/woodnote buttons
- Adjustable two button cuffs with single button wrist placket
- Left chest pocket
- Back yoke with side pleats
- Reinforced seams
- Shirt tail hem

Ships From Pageland, SC.

Additional shipping time and charges may apply.

Sizes XS-6X

$33.46

Stain & Wrinkle Resistant

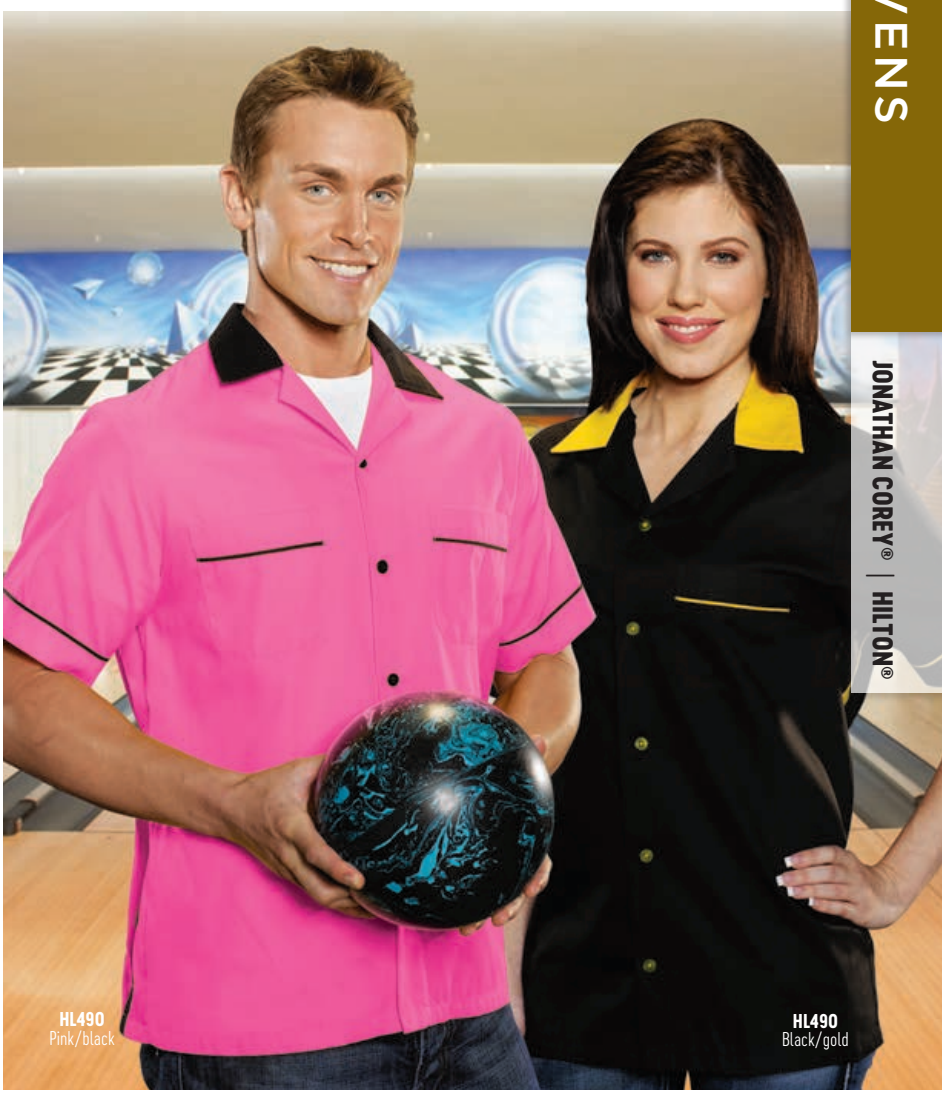

HL494 HP2243
Hilton® Cruiser Bowling Shirt
- 5.4 oz., 60% cotton / 40% polyester
- Lightweight soft hand twill
- Black notched self-collar, back, buttons and sleeve hem
- Full front button closure
- Left chest pocket
- Square cut bottom hem

Sizes S-2X
$37.94

HL490 HP2244
Hilton® GM Legend Bowling Shirt
- 4.5 oz., 60% cotton / 40% polyester
- Light weight soft hand twill
- Contrast notched self collar
- Square cut bottom hem
- Contrast body gussets, collar & buttons
- Piped trim pockets & sleeves

Sizes (XS) S-2X
$37.94

HL490 Colors

Red 40 | Royal RB | Turquoise 65

HL494 Colors

Black/gold BG | Black/white 36 | Black/steel BS | Pink/black 68 (XS)

PG074 504
Paragon® Ladies Sebring Polyester Performance Polo

- 4.0 oz., 100% polyester
- Paragon Plus Moisture Management
- Anti-microbial finish
- SRT - Snag Resistant Technology
- Wrinkle-resistant finish
- 30+ UPF protection
- Four-button clean finished placket with rib knit collar
- Hemmed sleeves and bottom
- Tagless label

Sizes (XS) S-2X (3X)
$15.38

PG074 & PG174 Colors

- Deep Red DR
- Deep Royal DY
- Deep Navy DN
- Carbon CA
- Black 36
- White 90

Mill Direct Colors Blue Mist, Sunflower, Turquoise

PG174 500
Paragon® Sebring Polyester Performance Polo

- 4.0 oz., 100% performance polyester
- Paragon Plus Moisture Management
- Anti-microbial finish
- SRT - Snag Resistant Technology
- Wrinkle-resistant finish
- 30+ UPF protection
- Three-button clean finished placket w/rib knit collar
- Two-needle hemmed sleeves and bottom
- Tagless label

Sizes S-2X (3X-6X)
$15.38

PARAGON PLUS | ANTI-MICROBIAL | SNAG RESISTANT | UPF 30+ | TAGLESS

STRIATED HEATHER POLOS

Made from high-quality yarns fabricated from recycled materials

PG062 131
Paragon® Ladies Dakota Striated Heather Polo

- 4.8 oz., 100% microfiber performance polyester
- Paragon Plus Moisture Management
- Anti-microbial finish
- SRT - Snag Resistant Technology
- Wrinkle - resistant finish
- 15+ UPF protection
- Two-button y-placket with rib knit collar
- Cap sleeves
- Detailed stitching
- Tapered waist
- Side vents
- Tagless label

Sizes (XS) S-2X (3X)
$23.50

PG062 & PL162 Colors

- Surf Green Heather SH
- Pearl Blue Heather PB
- Deep Blue Heather DB
- Steel Gray Heather ST
- Black Heather BH

Mill Direct Colors Melon Heather, Tangerine Heather, Turquoise Heather

PG162 130
Paragon® Dakota Striated Heather Polo

- 4.8 oz., 100% microfiber performance polyester
- Paragon Plus Moisture Management
- Anti-microbial finish
- SRT - Snag Resistant Technology
- Wrinkle - resistant finish
- 15+ UPF protection
- Reinforced shoulder seams and three-button placket with rib knit collar
- Two-needle hemmed sleeve and bottom
- Side vents
- Tagless label

Sizes S-2X (4X)
$23.50

PARAGON PLUS · ANTI-MICROBIAL · SNAG RESISTANT · UPF 30+ · TAGLESS

What makes our Striated Heather polo so earth-friendly? It utilizes high-quality yarns fabricated from recycled materials, including plastic bottles. That's right, plastic bottles. They're washed, chopped, chipped and extruded into yarn, which is soft and luxurious to the touch. Available in a variety of vibrant colors, this polo is as stylish as it is environmentally responsible.

PERFORMANCE POLOS

PG073 Ladies Colors

- Red 40
- Seagreen SG
- Turquoise 65
- Hunter 48
- Bimini Blue BB
- Carbon CA
- Royal 51
- Black 36
- Navy 32
- White 90

PG073 Heather Colors

- Heather Grey 98

PG073 104
Paragon® Ladies Saratoga Performance Mesh Polo

- 4.3 oz., 100% microfiber performance polyester
- Paragon Plus Moisture Management
- Anti-Microbial finish
- SRT-Snag resistant technology
- Wrinkle resistant finish
- 30+ UPF protection
- Four-button reverse placket with rib knit collar
- Cap sleeves, tapered waist, hemmed sleeves and bottom
- Detailed stitching
- Side vents
- Tagless label

Sizes (XS) S-2X (3X)
$19.90

Mill Direct Colors Butter, Cardinal, Charity Pink, Gold, Grape, Kelly, Kiwi, Melon, Neon Lime, Neon Pink, Orange, Purple

PG173 Colors

- Red 40
- Seagreen SG
- Turquoise 65
- Hunter 48
- Bimini Blue BB
- Carbon CA
- Royal 51 (3X)
- Black 36 (3X)
- Navy 32 (3X)
- White 90

PG173 Heather Colors

- Heather Grey 98

PG173 100
Paragon® Saratoga Performance Mesh Polo

- 4.3 oz., 100% microfiber performance polyester
- Paragon Plus Moisture Management
- Anti-Microbial finish
- SRT-snag resistant technology
- Wrinkle resistant finish
- 30+ UPF protection
- Rib knit collar
- Three-button clean finished placket with two-needle hemmed sleeves and bottom
- Detailed stitching
- Side vents
- Tagless label

Sizes S-2X (3X-6X)
$19.90

Mill Direct Colors Butter, Cardinal, Charity Pink, Gold, Grape, Kelly, Kiwi, Melon, Neon Lime, Orange, Purple

PARAGON PLUS | ANTI-MICROBIAL | SNAG RESISTANT | UPF 30+ | TAGLESS

PG079 141
Paragon® Ladies Shadow Tone-On-Tone Stripe Polo

- 5.0 oz., 100% microfiber performance polyester
- Paragon Plus Moisture Management
- Anti-microbial finish
- SRT-snag resistant technology
- Wrinkle-resistant finish
- 15+ UPF protection
- Three-button polo with clean finished placket
- Two-needle hemmed sleeves and bottom
- Detailed stitching
- Side Vents
- Tagless label

Sizes (XS) S-2X (3X)
$22.78

PG079 & PG179 Colors

Red 40

Royal 51

Navy 32

Graphite 99

Black 36

Mill Direct Colors Bimini Blue, Coral, Sunflower, Ultra Blue, White

PG179 140
Paragon® Shadow Tone-On-Tone Stripe Polo

- 5.0 oz., 100% microfiber performance polyester
- Paragon Plus Moisture Management
- Anti-microbial finish
- SRT-snag resistant technology
- Wrinkle-resistant finish
- 15+ UPF protection
- Three-button polo with clean finished placket
- Two-needle hemmed sleeves and bottom
- Detailed stitching
- Side Vents
- Tagless label

Sizes S-2X (3X, 4X)
$22.78

PP170 Colors

Red 40

Skyline SL

Navy 32

Steel ST

Black 36

White 90

PP170 PP1996
Prim + Preux™ Adult Dynamic Polo

- 4.4 oz., 100% polyester interlock mini grid
- Modern classic fit
- Wicking properties
- Anti-microbial properties
- UPF 30+ (white is not applicable)
- Snagging resistant
- Woven label
- 1/4" topstitch on collar
- Self fabric collar
- Clean finished placket with single needle topstitch
- 3 color-matched buttons
- Rolled forward topstitched shoulder
- Side seam with self fabric face side vents
- Decorative logo side tab on left side seam
- Double needle sleeve and bottom hems

Sizes S-2X
$18.98

PP174 Colors

Red 40

Skyline SL

Royal 51

Navy 32

Blue Turq BT

Magnet MG

Black 36

White 90

PP174 PP2024
Prim + Preux® Adult Energy Polo

- 4.4 oz., 100% polyester interlock
- Modern classic fit
- Wicking properties
- Anti-microbial properties
- UPF 30+
- Snagging resistant
- Woven label
- Contoured welt collar
- Clean finished placket with reinforced bottom box
- 3 color-matched buttons
- Rolled forward topstitched shoulder
- Side seam
- Double needle sleeve and bottom hems

Sizes S-2X
$16.98

PP154
Legion Blue

PP154 Colors

Red 40
Paragon PG
Legion Blue LB
Black 36
Navy 32
White 90

PP154 PP1990
Prim + Preux™ Adult Vision Polo

- 5.3 oz., 95% cotton / 5% spandex
- Stretch modern classic fit
- UPF 30+ (white is not applicable)
- Woven label
- Self-fabric collar
- Clean finished placket with single needle topstitch
- Color-matched trim in the inside of placket
- 3 color-matched buttons
- Rolled forward topstitched shoulder
- Side seam with self fabric face side vents
- Decorative logo side tab on left side seam
- Double needle sleeve and bottom hems

Sizes [XS] S-2X [3X-4X]
$19.98

IZOD Performance Polos

IZ175 13Z0075
Izod® Men's Pique Polo
- 5.0 oz., 100% performance polyester
- Moisture wicking, anti-bacterial and UV protection
- 2-button placket
- Ribbed knit collar
- Hemmed cuffs
- IZOD® logo on right sleeve

Sizes S-3X
$37.20

IZ175 Colors

Cobalt CO

Chrome Blue CB

Thunder Cloud TC

Black 36

White 90

IZ070 13Z0081
Izod® Women's Pique Polo
- 5.0 oz., 100% performance polyester
- Moisture wicking, anti-bacterial and UV protection
- Snap placket closure dyed to match
- Ribbed knit collar
- Hemmed cuffs
- IZOD® logo on right sleeve
- Feminine silhouette

Sizes S-2X
$37.20

IZ070 Women's Colors

Cobalt CO

Chrome Blue CB

Black 36

White 90

Performance polos with stretch fabric

IZ167 Colors

Raspberry 88

French Blue FB

Coal 93

Flint 92

IZ167 13GG002
Izod® Swingflex Title Holder Polo

- 5.0 oz., 88% polyester / 12% spandex
- Two button placket
- Stretch fabric
- Stretch seam technology
- Contrast trim inside collar and side vents hem
- Self-collar
- IZOD® logo on back yoke

Sizes S-2X
$31.44

IZ162 Colors

True Blue TB

Navy (Peacoat) 32

Bright White 90

IZ162 Heather Colors

Light Grey Heather 94

Carbon Heather 99

NEW IZ162 13GK461
Izod® Stretch Polo

- 5.5 oz., 60% cotton / 40% polyester
- Birdseye ribbed collar and cuff
- 2-button placket
- Contrast back neck tape
- IZOD logo on back yoike

Sizes S-2X
$34.82

GILDAN® PERFORMANCE®

Performance Polos

GD174
Marbled
Galapagos BLue

ladies'

GD074
Marbled Charcoal

GD176
Plum

GD174 44800
Gildan Performance® Adult Jersey Sport Shirt

- 4.7 oz., 100% filament polyester
- Wicking properties
- Anti-microbial properties
- Snag resistant
- UPF 30+ (white is not applicable)
- Sideseamed with side vents
- Contoured welt collar
- Tear away label
- Transitioning to tear away label in 2020
- Rolled forward topstitched shoulder
- Clean finished placket with reinforced bottom box
- 3 smoke grey pearlized buttons
- Double needle sleeve and bottom hems

WE STOCK EVERY COLOR + SIZE

Sizes S-3X
$14.98

GD074 44800L
Gildan Performance® Ladies' Jersey Sport Shirt

- 4.7 oz., 100% filament polyester
- Wicking properties
- Anti-microbial properties
- Snag resistant
- UPF 30+ (white is not applicable)
- Semi-fitted contoured silhouette with side seam and side vents
- Contoured welt collar
- Tear away label
- Transitioning to tear away label in 2020
- Rolled forward topstitched shoulder
- Clean finished reversed placket with reinforced bottom box
- 3 smoke grey pearlized buttons
- Double needle sleeve and bottom hems

WE STOCK EVERY COLOR + SIZE

Sizes S-2X
$14.98

GD176 488C00
Gildan Performance® Adult Interlock Sport Shirt

- 4.7 oz., 100% filament polyester
- Wicking properties
- Anti-microbial properties
- UPF 50+ (UPF 30+ is applicable to White)
- Snag resistant
- Sideseamed with side vents
- Contoured welt collar
- Tear away label
- Clean finished placket with reinforced bottom box
- 3 color-matched pearlized buttons
- Shoulder panels for better fit
- Single-needle topstitched armholes
- Double-needle sleeve and bottom hems
- Safety Green is compliant with ANSI/ISEA 107

WE STOCK EVERY COLOR + SIZE

Sizes S-4X
$13.28

GD174 & GD074 Colors

- Marbled Heliconia 57
- Marbled Navy 32
- Black 36
- Red 40
- Marbled Galapagos Blue GB
- White 90
- Marbled Maroon 41
- Marbled Forest Green 38
- Marbled Royal 51
- Marbled Charcoal 99

GD176 Colors

- Safety Green S1
- Sport Dark Navy DN
- Black 36
- Sport Scarlet Red RD
- Legion Blue LB
- White 90
- Sport Light Blue LB
- Plum PL
- Sport Royal SP
- Military Green MG

youth
GD168
Navy

GD178
Red

ladies'
GD078
Black

GD168 45800B
Gildan Performance® Youth Double Pique Sport Shirt
- 5.6 oz., 100% filament polyester
- Wicking properties
- Anti-microbial properties
- UPF 50+ (UPF 30+ is applicable to White)
- Sideseamed
- Contoured welt collar
- Tear away label
- Topstitched shoulder
- Clean finished placket w/reinforced bottom box
- 2 color-matched pearlized buttons
- Double needle sleeve and bottom hems
- CPSIA tracking label compliant

✪ WE STOCK EVERY COLOR + SIZE

Sizes XS-XL
$11.58

GD178 45800
Gildan Performance® Adult Double Pique Sport Shirt
- 5.6 oz., 100% filament polyester
- Wicking properties
- Anti-microbial properties
- UPF 50+ (UPF 30+ is applicable to White)
- Sideseamed with side vents
- Contoured welt collar
- Tear away label
- Transitioning to tear away label in 2020
- Rolled forward topstitched shoulder
- Clean finished placket with reinforced bottom box
- 3 color-matched pearlized buttons
- Double needle sleeve and bottom hems

✪ WE STOCK EVERY COLOR + SIZE

Sizes S-5X
$16.16

GD078 45800L
Gildan Performance® Ladies' Double Pique Sport Shirt
- 5.6 oz., 100% filament polyester
- Wicking properties
- Anti-microbial properties
- UPF 50+ (UPF 30+ is applicable to White)
- Semi-fitted contoured silhouette with side seam and side vents
- Contoured welt collar
- Tear away label
- Rolled forward topstitched shoulder
- Clean finished reversed placket w/reinforced bottom box
- 3 color-matched pearlized buttons
- Double needle sleeve and bottom hems

✪ WE STOCK EVERY COLOR + SIZE

Sizes S-3X
$16.16

GD168 Youth Colors

GD178 & GD078 Colors

✪ WE STOCK EVERY STYLE, EVERY COLOR AND EVERY SIZE GILDAN® MAKES.

GILDAN® PREMIUM Cotton®

WE STOCK EVERY STYLE, EVERY COLOR AND EVERY SIZE GILDAN® MAKES.

GD066 82800L
Gildan Premium Cotton® Ladies' Double Pique Sport Shirt

- 6.6 oz., 100% combed ring spun cotton (Ring Spun Sport Grey: 90% cotton / 10% polyester; Dark Heather: 50% cotton / 50% polyester)
- Semi-fitted contoured silhouette with side seam and side vents
- Contoured welt collar and cuffs
- Transitioning to tear away label in 2020
- Rolled forward topstitched shoulder
- Clean finished reversed placket w/reinforced bottom box
- 3 color-matched buttons
- Double-needle bottom hem

WE STOCK EVERY COLOR + SIZE

Sizes S-3X

$13.84

GD066 Ladies' Colors

- Daisy 35
- Sapphire 76
- Orange 44
- Royal 51
- Red 40
- Navy 32
- Cardinal Red 84
- Purple 81
- Heliconia 57
- Kiwi KW
- Maroon 41
- Black 36
- Light Blue 42
- White 90

GD066 Heather Colors

- Ring Spun Sport Grey 98
- Dark Heather 94

GD166 82800
Gildan Premium Cotton® Adult Double Pique Sport Shirt

- 6.6 oz., 100% combed ring spun cotton (Ring Spun Sport Grey: 90% cotton / 10% polyester; Dark Heather: 50% cotton / 50% polyester)
- Sideseamed with side vents
- Contoured welt collar and cuffs
- Transitioning to tear away label in 2020
- Rolled forward topstitched shoulder
- Clean finished placket with reinforced bottom box
- 3 color-matched buttons
- Double needle bottom hem

WE STOCK EVERY COLOR + SIZE

Sizes S-3X (4X-5X)

$13.84

GD166 Colors

- Daisy 35
- Maroon 41
- Forest Green 38
- Gold 34
- Light Blue 42
- Sand SD
- Tangerine TG
- Sapphire 76
- Charcoal 99
- Orange 44
- Royal 51
- Black 36
- Red 40
- Navy 32
- White 90
- Cardinal Red 84
- Purple 81
- Heliconia 57
- Kiwi KW

GD166 Heather Colors

- Ring Spun Sport Grey 98
- Dark Heather 94

GILDAN® DryBlend®

Double Pique Sport Shirts

ladies'
GD053
Dark Heather

UP TO 5X
GD153
Forest Green

GD053 72800L
Gildan® DryBlend® Ladies' Double Pique Sport Shirt

- 6.0 oz., 35% ring spun cotton / 65% polyester
- DryBlend® technology: delivers moisture-wicking properties
- Semi-fitted contoured silhouette w/side seam and side vents
- Contoured welt collar and cuffs
- Tear away label
- Clean finished reversed placket with reinforced bottom box
- 2 color-matched buttons
- Double needle bottom hem
- Safety Green is compliant with ANSI / ISEA 107

WE STOCK EVERY COLOR + SIZE
Sizes S-3X
$13.84

GD153 72800
Gildan® DryBlend® Adult Double Pique Sport Shirt

- 6.0 oz., 35% ring spun cotton / 65% polyester
- DryBlend® technology: delivers moisture-wicking properties
- Sideseamed with side vents
- Contoured welt collar
- Tear away label
- Clean finished placket with reinforced bottom box
- 3 color-matched buttons
- Double needle sleeve and bottom hems
- Safety Green is compliant with ANSI / ISEA 107

WE STOCK EVERY COLOR + SIZE
Sizes S-3X (4X-5X)
$13.84

GD053 Ladies' Colors

- Safety Green S1
- Light Blue 42
- Forest Green 38
- S Orange S2
- Royal 51
- Charcoal 99
- Red 40
- Navy 32
- Black 36
- Maroon 41
- Purple 81
- White 90

GD053 Heather Colors

- Ring Spun Sport Grey 98
- Dark Heather 94

GD153 Colors

- Safety Green S1
- Light Blue 42
- Forest Green 38
- S Orange S2
- Royal 51 (5X)
- Charcoal 99
- Red 40 (5X)
- Navy 32 (5X)
- Black 36 (5X)
- Maroon 41
- Purple 81
- White 90 (5X)

GD153 Heather Colors

- Ring Spun Sport Grey 98 (5X)
- Dark Heather 94 (5X)

GILDAN®
DryBlend®

Blended Pique Sport Shirts

GD152
Light Blue

youth
GD143
Red

youth
GD142
Royal

GD152 72900
Gildan® DryBlend® Adult Double Pique Long Sleeve Sport Shirt

- 6.0 oz., 35% ring spun cotton / 65% polyester
- DryBlend® technology: delivers moisture-wicking properties
- Sideseamed with side vents
- Contoured welt collar
- Tear away label
- 1 x 1 rib cuffs with spandex
- Clean finished placket with reinforced bottom box
- 3 color-matched buttons
- Double needle bottom hems

WE STOCK EVERY COLOR + SIZE
Sizes S-3X
$16.18

GD152 Colors

Red 40 | Navy 32
Maroon 41 | Forest Green 38
Light Blue 42 | Black 36
Royal 51 | White 90

GD152 Heather Colors

Dark Heather 94

GD143 72800B
Gildan® DryBlend® Youth Double Pique Sport Shirt

- 6.0 oz., 35% ring spun cotton / 65% polyester
- DryBlend® technology: delivers moisture-wicking properties
- Sideseamed
- Contoured welt collar and cuffs
- Tear away label
- Clean finished placket w/reinforced bottom box
- 2 color-matched buttons
- Double needle bottom hem
- CPSIA tracking label compliant
- Safety Green is compliant with ANSI / ISEA 107

WE STOCK EVERY COLOR + SIZE
Sizes XS-XL
$12.46

GD143 Youth Colors

Safety Green S1 | Purple 81
Red 40 | Forest Green 38
Maroon 41 | Charcoal 99
Light Blue 42 | Black 36
Royal 51 | White 90
Navy 32

GD143 Heather Colors

Ring Spun Sport Grey 98 | Dark Heather 94

GD142 94800B
Gildan® DryBlend® Youth Pique Sport Shirt

- 6.8 oz., 50% cotton / 50% polyester
- DryBlend® technology: delivers moisture-wicking properties
- Contoured welt collar and cuffs
- Transitioning to tear away label in 2020
- Clean finished placket with reinforced bottom box
- 2 color-matched buttons
- Sideseamed
- Double needle bottom hem
- CPSIA tracking label compliant

WE STOCK EVERY COLOR + SIZE
Sizes XS-XL
$9.96

GD142 Youth Colors

Red 40 | Charcoal 99
Maroon 41 | Black 36
Royal 51 | White 90
Navy 32

WE STOCK EVERY STYLE, EVERY COLOR AND EVERY SIZE GILDAN® MAKES.

GD165 94800
Gildan® DryBlend® Adult Pique Sport Shirt
- 6.8 oz., 50% cotton / 50% polyester
- DryBlend® technology: delivers moisture-wicking properties
- Contoured welt collar
- Transitioning to tear away label in 2020
- Clean finished placket with reinforced bottom box
- 3 color-matched buttons
- Sideseamed
- Double needle sleeve and bottom hems

WE STOCK EVERY COLOR + SIZE

Sizes S-3X

$11.50

GD065 94800L
Gildan® DryBlend® Ladies' Pique Sport Shirt
- 6.8 oz., 50% cotton / 50% polyester
- DryBlend® technology: delivers moisture-wicking properties
- Semi-fitted countoured silhouette with side seam
- Contoured welt collar and cuffs
- Transitioning to tear away label in 2020
- Clean finished reversed placket with reinforced bottom box
- 2 color-matched buttons
- Double needle bottom hem

WE STOCK EVERY COLOR + SIZE

Sizes S-3X

$11.50

GD165 & GD065 Colors

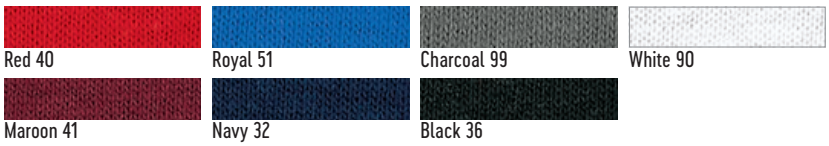

GD155 CP800
Gildan® DryBlend® Adult CVC Sport Shirt
- 6.0 oz., 65% ring spun cotton / 35% polyester (Ring Spun Sport Grey: 90% cotton / 10% polyester; Graphite Heather: 50% cotton / 50% polyester)
- Wicking properties
- UPF 50+ (UPF 30+ is applicable to White)
- Sideseamed with side vents
- Self-fabric collar
- Tear away label
- Clean finished placket with reinforced bottom box
- 3 color-matched pearlized buttons
- Single-needle topstitched shoulders and armholes
- Double needle sleeve and bottom hems
- Safety Green is compliant with ANSI / ISEA 107

WE STOCK EVERY COLOR + SIZE

Sizes S-4X

$12.58

GD155 Colors

GD155 Heather Colors

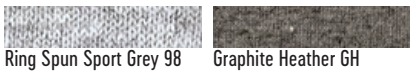

GILDAN®
DryBlend®

Blended Jersey Sport Shirts

youth
GD149
Kelly Green

pocket
ALL COLORS UP TO 5X
GD151
Sport Grey

GD149 Youth Colors

- Gold 34
- Navy 32
- Red 40
- Purple 81
- Light Pink 67
- Irish Green IG
- Maroon 41
- Kelly Green 47
- Light Blue 42
- Forest Green 38
- Sapphire 76
- Black 36
- Royal 51
- White 90

GD149 Heather Colors

- Ash Grey 95
- Dark Heather 94
- Sport Grey 98

GD149 8800B
Gildan® DryBlend® Youth Jersey Sport Shirt

- 6.0 oz., 50% cotton / 50% polyester
- DryBlend® technology: delivers moisture-wicking properties
- Contoured welt collar and cuffs
- Tear away label
- Clean finished placket with reinforced bottom box
- 2 woodtone buttons
- Double needle bottom hem
- Quarter-turned to eliminate center crease
- CPSIA tracking label compliant

WE STOCK EVERY COLOR + SIZE

Sizes S-XL
$8.86

WE STOCK EVERY STYLE, EVERY COLOR AND EVERY SIZE GILDAN® MAKES.

GD151 8900
Gildan® DryBlend® Adult Jersey Sport Shirt w/Pocket

- 6.0 oz., 50% cotton / 50% polyester
- DryBlend® technology: delivers moisture-wicking properties
- Contoured welt collar and cuffs
- Tear away label
- Clean finished placket with reinforced bottom box
- 3 woodtone buttons
- Single needle left chest pocket
- Sideseamed
- Double needle pocket and bottom hem
- Safety Green is compliant with ANSI / ISEA107

WE STOCK EVERY COLOR + SIZE

Sizes S-5X
$12.90

GD151 Colors

- Safety Green S1
- Navy 32
- S Orange S2
- Black 36
- Red 40
- White 90
- Royal 51

GD151 Heather Colors

- Sport Grey 98
- Graphite Heather GH

GD150 Colors

- Safety Green S1
- Gold 34
- S Orange S2
- Orange 44
- Red 40
- Light Pink 67
- Heliconia 57
- Maroon 41
- Light Blue 42
- Sapphire 76
- Royal 51
- Navy 32
- Carolina Blue CR
- Purple 81
- Jade Dome 77
- Lime J8
- Kelly Green 47
- Forest Green 38
- Prairie Dust /Coyote Brown 43
- Sand SD
- Gravel GV
- Black 36
- White 90

GD150 Heather Colors

- Ash Grey 95
- Sport Grey 98
- Graphite Heather GH
- Dark Heather 94

GD150 8800
Gildan® DryBlend® Adult Jersey Sport Shirt

- 6.0 oz., 50% cotton / 50% polyester
- DryBlend® technology: delivers moisture-wicking properties
- Contoured welt collar and cuffs
- Tear away label
- Clean finished placket with reinforced bottom box
- 3 woodtone buttons
- Sideseamed
- Double needle bottom hem
- Safety Green is compliant with ANSI / ISEA 107

WE STOCK EVERY COLOR + SIZE

Sizes S-5X

$9.84

GILDAN®
Ultra Cotton®

WE STOCK EVERY STYLE, EVERY COLOR AND EVERY SIZE GILDAN® MAKES.

GD163 2800
Gildan® Ultra Cotton® Adult Jersey Sport Shirt

- 6.0 oz., 100% cotton (Sport Grey: 90% cotton / 10% polyester)
- Contoured welt collar and cuffs
- Tear away label
- Clean finished placket with reinforced bottom box
- 3 woodtone buttons
- Sideseamed
- Double needle bottom hem

WE STOCK EVERY COLOR + SIZE

Sizes S-2X

$8.62

GD163 Colors

- Red 40
- Maroon 41
- Royal 51
- Navy 32
- Forest Green 38
- Charcoal 99
- Black 36
- White 90

GD163 Heather Colors

- Sport Grey 98

GD163
Navy

Ring Spun Cotton Pique Sport Shirts

GD154 Colors

- Red 40
- Kiwi KW
- Maroon 41
- Forest Green 38
- Light Blue 42
- Sand SD
- Royal 51
- Charcoal 99
- Navy 32
- Black 36
- Carolina Blue CR
- White 90
- Purple 81

GD154 Heather Colors

- Ring Spun Sport Grey 98
- Dark Heather 94

GD154 3800
Gildan® Ultra Cotton® Adult Pique Sport Shirt

- 6.3 oz., 100% ring spun cotton (Ring Spun Sport Grey: 90% cotton / 10% polyester; Dark Heather: 50% cotton / 50% polyester)
- Contoured welt collar and cuffs
- Tear away label
- Clean finished placket with reinforced bottom box
- 3 woodtone buttons
- Sideseamed
- Double needle bottom hem

WE STOCK EVERY COLOR + SIZE
Sizes S-3X
$11.08

GD054 3800L
Gildan® Ultra Cotton® Ladies' Pique Sport Shirt

- 6.3 oz., 100% ring spun cotton
- Classic fit with a feminine-inspired pattern
- Contoured welt collar and cuffs
- Tear away label
- Clean finished reversed placket w/reinforced bottom box
- 3 woodtone buttons
- Sideseamed
- Double needle bottom hem

WE STOCK EVERY COLOR + SIZE
Sizes S-2X
$11.08

GD054 Ladies Colors

- Red 40
- Royal 51
- Navy 32
- Black 36
- White 90

JERZEES SPOTSHIELD

Stain Resistant finish repels stains and looks newer, longer

JZ149 437YR
JERZEES® SpotShield™ Youth Jersey Sport Shirt

- 5.4 oz., 50% cotton / 50% polyester pre-shrunk jersey with stain-resistant finish (Oxford: 47% cotton / 53% polyester)
- SpotShield™ fabric repels water and most oil-based spills
- Tear A-way Label
- Welt knit collar that resists curling
- 1x1 rib sleeve bands
- Two-button placket with bottom box-stitch reinforcement
- Pearlized buttons with durable cross-stitching
- Two-needle hemmed bottom
- CPSIA compliant: all JERZEES® youth products and packaging comply with the tracking label requirements of the Consumer Product Safety Improvement Act

Sizes S-XL
$8.86

JZ149 Youth Colors

- True Red TR
- Light Blue 42
- Deep Purple 81
- Maroon 41
- Royal 51
- Black 36
- Forest Green 38
- J Navy JN
- White 90

JZ149 Heather Colors

- Oxford 98

JZ050 437WR
JERZEES® SpotShield™ Ladies' Jersey Sport Shirt

- 5.4 oz., 50% cotton / 50% polyester pre-shrunk jersey with stain-resistant finish (Oxford: 47% cotton / 53% polyester)
- SpotShield™ fabric repels water and most oil based spills
- Tear A-way Label
- Side-seamed, classic ladies' fit
- Welt knit collar that resists curling
- 1x1 rib sleeve bands
- Elongated four-button placket with bottom box-stitch reinforcement
- Pearlized buttons with durable cross-stitching
- Clean-finished side vents
- Two-needle hemmed bottom

Sizes S-2X
$9.84

JZ050 Ladies Colors

- NEW California Blue 76
- Royal 51
- True Red TR
- J Navy JN
- Maroon 41
- Deep Purple 81
- Cyber Pink 57
- Black 36
- Forest Green 38
- White 90
- Light Blue 42

JZ050 Heather Colors

- Oxford 98

JZ150 437MSR
JERZEES® SpotShield™ Jersey Sport Shirt

- 5.4 oz., 50% cotton / 50% polyester pre-shrunk jersey with stain-resistant finish (Oxford: 47% cotton / 53% polyester)
- SpotShield™ fabric repels water and most oil based spills
- Tear A-way Label
- Welt knit collar that resists curling
- 1 x 1 rib sleeve bands
- Two-button placket with bottom box stitch reinforcement
- Pearlized buttons with durable cross-stitching
- Two-needle hemmed bottom
- Quarter-turn to eliminate center crease

Sizes S-3X (4X-5X)
Standard Colors: $9.84
Sale Colors: $8.18

JZ150 Colors

- Gold 34
- Scuba Blue SU
- Safety Orange SO
- Light Blue 42 (4X)
- Burnt Orange BO (4X)
- California Blue 76 (4X)
- True Red TR (5X)
- Royal 51 (5X)
- Maroon 41 (5X)
- J Navy JN (5X)
- Cyber Pink 57
- Deep Purple 81
- Safety Green SG
- Sandstone 43
- Kiwi KW
- Charcoal Grey CG
- Kelly 47
- Black 36 (5X)
- Jade 77
- White 90 (5X)
- Forest Green 38 (5X)

JZ150 Heather Colors

- Ash 95
- Black Heather 99
- Oxford 98

SALE Limited to stock on hand

- Classic Pink BY

JERZEES SPOTSHIELD

JZ152 Colors

True Red TR

Royal 51

J Navy JN

Forest Green 38

Black 36

White 90

JZ152 Heather Colors

Oxford 98

JZ152 437MLR
JERZEES® SpotShield™ Long Sleeve Jersey Sport Shirt

- 5.4 oz., 50% cotton / 50% polyester pre-shrunk jersey with stain-resistant finish (Oxford: 47% cotton / 53% polyester)
- SpotShield™ fabric repels water and most oil based spills
- Tear A-way Label
- Welt knit collar that resists curling
- 1 x 1 rib sleeve bands
- Two-button placket with bottom box stitch reinforcement
- Pearlized buttons with durable cross-stitching
- Two-needle hemmed bottom

WE STOCK EVERY COLOR + SIZE

Sizes S-2X

$15.64

JZ151 Colors

Safety Orange SO

Light Blue 42

True Red TR

Royal 51

Maroon 41

J Navy JN

Safety Green SG

Black 36

Forest Green 38

White 90

JZ151 Heather Colors

Ash 95

Oxford 98

JZ151 436MPR
JERZEES® SpotShield™ Pocket Jersey Sport Shirt

- 5.4 oz., 50% cotton / 50% polyester pre-shrunk jersey with stain-resistant finish (Oxforad: 47% cotton / 53% polyester)
- SpotShield™ fabric repels water and most oil based spills
- Tear A-way Label
- Welt knit collar that resists curling
- 5-point left chest pocket
- Two-button placket with bottom box stitch reinforcement
- Pearlized buttons with durable cross-stitching
- Two-needle hemmed sleeves and bottom

Sizes S-3X

$12.90

Keep looking good, wash after wash

JERZEES EASYCARE

JZ156 Colors

True Red TR

Royal 51

J Navy JN

Forest Green 38

Charcoal Grey CG

Black 36

White 90

JZ156 537MR
JERZEES® Easy Care™ Sport Shirt

- 5.3 oz., 65% polyester / 35% ringspun cotton pique
- Moisture wicking
- Durable, wrinkle resistant pique fabric
- Retains color and shape for a professional look that lasts
- Minimal shrinkage
- Welt knit collar and sleeve bands that resist curling
- Neck tape with single needle topstitch
- Three-button placket with bottom box stitch reinforcement
- Dyed-to-match buttons with durable cross-stitching
- Two-needle hemmed bottom
- Tear A-way Label

Sizes S-3X
$13.98

SALE

JZ056 Ladies Colors
All colors limited to stock on hand

True Red TR

Royal 51

J Navy JN

Black 36

White 90

JZ056 537WR
JERZEES® Easy Care™ Ladies' Pique Sport Shirt

- 5.3 oz., 65% polyester / 35% ringspun cotton pique
- Moisture wicking
- Longer length for modern styling
- Durable, wrinkle resistant pique fabric
- Retains color and shape for a professional look that lasts
- Side-seamed, classic ladies' fit
- Minimal shrinkage
- Forward shoulders
- Welt knit collar that resist curling
- Neck tape with single needle topstitch
- Welt knit sleeve bands
- Three-button placket with bottom box stitch reinforcement
- Dyed-to-match buttons with durable cross-stitching
- Two-needle hemmed bottom
- Clean finished side vents
- Tear A-way Label

Sizes S-2X
Sale Colors: $12.20

JERZEES HEAVYWEIGHT COTTON HD

JERZEES DRI-POWER

JZ163 Colors

Royal 51

J Navy JN

Black 36

White 90

SALE Limited to stock on hand

True Red TR

JZ163 J100R
JERZEES® Heavyweight Cotton HD™ Sport Shirt

- 6.1 oz., 100% cotton pre-shrunk jersey
- High-density fabric for exceptional print clarity
- Tear A-way Label
- Welt knit collar that resists curling
- 1 x 1 rib sleeve bands
- Three pearlized button placket with bottom box stitch reinforcement
- Pearlized buttons with durable cross-stitching
- Two-needle hemmed bottom
- Quarter-turn to eliminate center crease

Sizes S-3X
Standard Colors: $8.62
Sale Colors: $8.10

JZ178 Colors

True Red TR

Royal 51

J Navy JN

Stealth 93

Black 36

JZ178 442MR
JERZEES® DRI-POWER® Performance Sport Shirt

- 4.0 oz., 100% polyester closed hole micro mesh
- Moisture wicking
- Odor control
- UPF 40+ protection
- Snag resistant
- Side-seamed
- Tear A-way Label
- Welt collar
- Three-button placket with bottom box-stitch reinforcement
- Dyed-to-match buttons
- Clean-finished side vents
- Two-needle stitching on armholes, sleeves and bottom hem

WE STOCK EVERY COLOR + SIZE
Sizes S-3X
$19.64

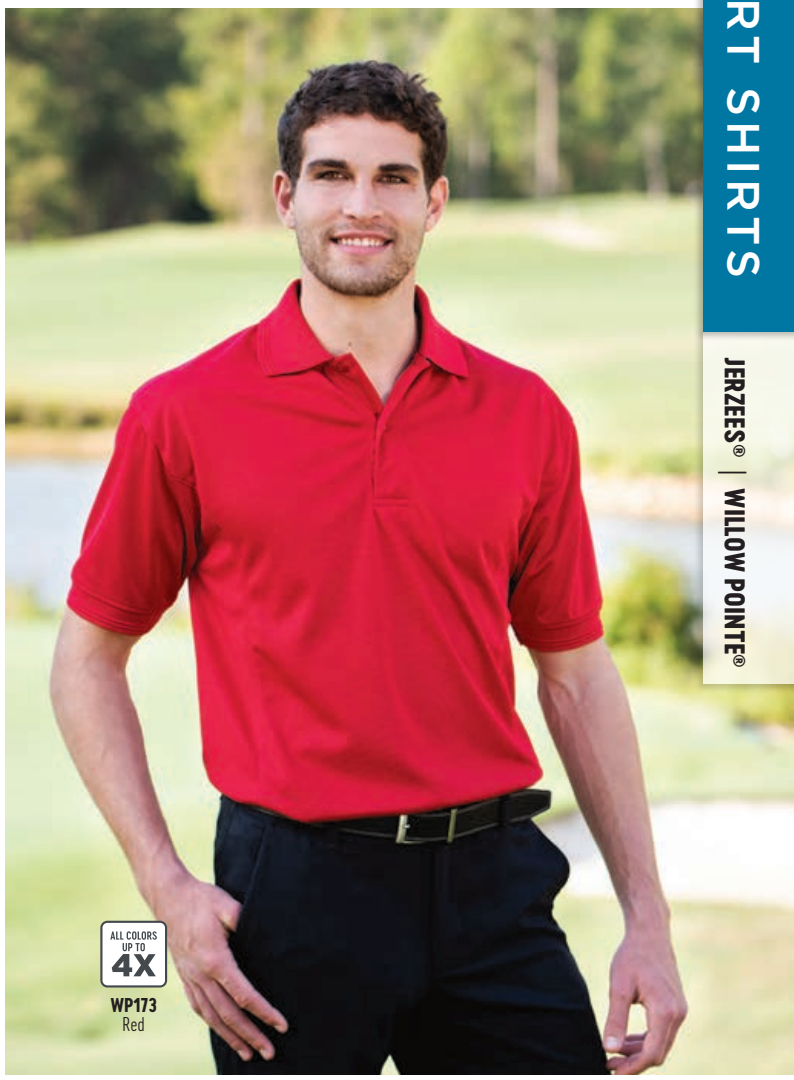

MILL DIRECT STYLE

Willow Pointe® Performance Polo

- 5.5 oz., 100% polyester baby pique
- Moisture wicking & anti-microbial treatment
- Hemmed sleeves
- Hemmed bottom w/side ventst

WP172 Mens 2000

- Three pearlized dyed-to-match buttons

Ships From Pageland, SC.

Additional shipping time and charges may apply.

Sizes S-4X

$21.34

WP072 Ladies 2001

- Johnny collar neckline

Ships From Pageland, SC.

Additional shipping time and charges may apply.

Sizes S-2X

$21.34

MILL DIRECT STYLE

WP173 2800

Willow Pointe® Mens Performance Golf Shirt

- 5.4 oz., 100% polyester mesh
- Moisture wicking & anti-microbial treatments
- Dyed to match side panels and sweat patch
- Two button placket w/dyed to match buttons, raised rib collar and welt cuffs
- Extended tail with side vents

Ships From Pageland, SC.

Additional shipping time and charges may apply.

Sizes S-4X

$21.34

WP173 Colors

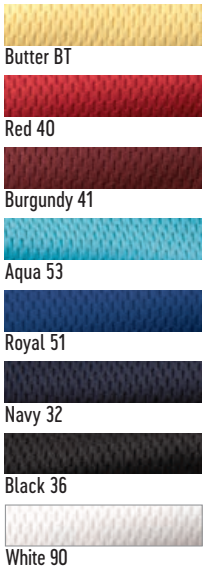

24/7 by JonathanCorey

PERFORMACE POLOS

T4173
Royal/white

T4164
Light Blue

T4171
Red

MILL DIRECT STYLE
T4173 362
24/7® 100% Polyester Polo
- 4.5 oz., 100% polyester
- Moisture wicking & anti-microbial treatments
- Striped collar and placket
- Taped neck
- Two dyed-to-match buttons on placket
- Hemmed sleeves
- Double-needle bottom hem with side vents

Ships From Pageland, SC.
Additional shipping time and charges may apply.
Sizes XS-4X
$21.60

MILL DIRECT STYLE
T4164 350
24/7® Performance Blend Polo
- 5.0 oz., 65% polyester / 35% cotton baby pique
- Stain & wrinkle resistant, excellent color fasting
- No curl collar & welt cuffs
- Three dyed-to-match buttons

Ships From Pageland, SC.
Additional shipping time and charges may apply.
Sizes S-4X
$18.18

MILL DIRECT STYLE
T4171 360
24/7® Men's 100% Polyester Polo
- 4.5 oz., 100% polyester
- 100% shrink-resistant & moisture wicking
- Dyed-to-match buttons, raised texture collar and hemmed sleeve
- Double-needle hemmed bottom with side vents

Ships From Pageland, SC.
Additional shipping time and charges may apply.
Sizes S-4X
$19.98

T4173 Colors

White/navy WN

Navy/white NW

Royal/white YW

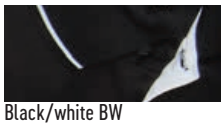
Black/white BW

Red/white RW

Steel Grey/white SW

T4164 Colors

Red 40

Forest 38

Light Blue 42

Black 36

Royal 51

White 90

Navy 32

T4171 Colors

Red 40

Steel Grey 98

Royal 51

Black 36

Navy 32

White 90

Forest 38

Blended Pique Sport Shirts

ENZA®

SALE

EZ149 Ladies Colors
All colors limited to stock on hand

- Pistachio 49
- Cardinal CD
- Lime J8
- Stone ST
- Forest 38
- Black 36
- Red 40
- White 90

EZ149 14979
Enza® Ladies Blended Pique Sport Shirt

- 5.0 oz., 60% cotton / 40% polyester, pique knit
- Knit collar and welt cuffs
- Three button, clean finished placket with reinforced box
- Roll-out reinforced edge stitch on placket
- Metal buttons with dyed-to-match plastic rims
- Set-in sleeves
- 2" side vents
- 1' extended drop tail
- Traditional silhouette

Sizes S-6X
Sale Colors: $11.80

SALE

EZ150 Colors
All colors limited to stock on hand

- Pistachio 49
- Forest 38
- Red 40
- Cardinal CD
- Navy 32

EZ150 15079
Enza® Blended Pique Sport Shirt

- 5.0 oz., 60% cotton / 40% polyester, pique knit
- Knit collar and welt cuffs
- Three button, clean finished placket with reinforced box
- Roll-out reinforced edge stitch on placket
- Metal buttons with dyed-to-match plastic rims
- Set-in sleeves
- 2" side vents
- 1" extended drop tail

Sizes S-6X
Sale Colors: $11.80

ENZA®

Pima Cotton

EZ193 19379
Enza® Pima Cotton Sport Shirt
- 6.5 oz., 100% pique knit
- Matching contoured knit collar and cuffs
- Three button placket with Enza® embossed pearlized buttons
- Side seamed with extra button on inside
- Self taping at neck and side vents, drop tail
- Sale colors are limited to stock on hand

Sizes S-3X (6X)
Sale Colors: $14.20

SALE
EZ193 Colors
All colors limited to stock on hand

- Butter BT
- Turquoise 65
- Pistachio 49
- Teal 76
- Melon 78
- Chocolate 61
- Cardinal CD
- White 90

EZ194 19479
Enza® Ladies Pima Cotton Sport Shirt
- 6.5 oz., 100% pique knit
- Flattering V-shaped open neck placket
- Body length falls at top of hip
- Traditional silhouette
- Sale colors are limited to stock on hand

Sizes S-3X (4X-6X)
Sale Colors: $12.20

SALE
EZ194 Ladies Colors
All colors limited to stock on hand

- Light Blue 42
- Stone ST
- Pistachio 49
- Chocolate 61
- Red 40
- Forest 38
- Cardinal CD
- White 90 (6X)
- Navy 32

Classic Pique

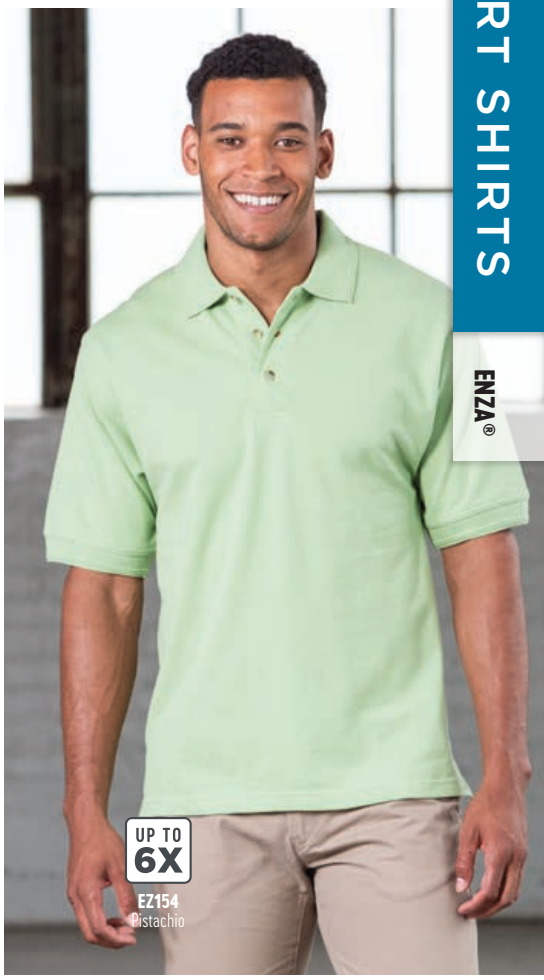

EZ148 14879
Enza® Youth Pique Sport Shirt
- 7.0 oz., 100% cotton, pique knit
- Matching knit collar and cuffs with raised tonal welt trim
- Two button placket with signature woodtone buttons
- Double-needle stitching, half moon detail on back
- Printed twill taping in neck and side vents
- Drop tail
- Sale colors are limited to stock on hand

Sizes S-L
Sale Colors: $8.50

EZ054 05479
Enza® Ladies Pique Sport Shirt
- 7.0 oz., 100% cotton, pique knit
- Matching knit collar and cuffs with raised tonal welt trim
- Three button placket with signature woodtone buttons
- Reverse placket with smaller collar and buttons for a feminine look
- Printed twill taping in neck and side vents
- Double-needle stitching, half moon detail on back
- Straight hem
- Traditional silhouette
- Sale colors are limited to stock on hand

Sizes S-3X (4X-6X)
Sale Color: $10.60

EZ154 15479
Enza® Pique Sport Shirt
- 7.0 oz., 100% cotton, pique knit
- Matching knit collar and cuffs with raised tonal welt trim
- Three button placket with signature woodtone buttons
- Double-needle stitching, half moon detail on back
- Printed twill taping in neck and side vents
- Drop tail

Sizes S-6X
Sale Color: $11.40

SALE EZ148 Youth Colors
All colors limited to stock on hand

Pistachio 49 | Cardinal CD
Red 40 | Forest 38

SALE EZ054 Ladies Colors
All colors limited to stock on hand

Stone ST | Cardinal CD
Yellow Haze YH | Forest 38
Pistachio 49 | Royal 51
Light Blue 42 | Navy 32
Blue Haze BH | Black 36
Red 40 | White 90

SALE EZ154 Colors
All colors limited to stock on hand

Stone ST | Pistachio 49
Yellow Haze YH | Cardinal CD

Hanes ecosmart Sustainable Comfort

A4 pushing the limit

ST150
Deep Royal

Bird's Eye Mesh

A4178
Scarlet

ST150 Colors

- Deep Red DR
- Deep Royal DY
- Navy 32
- Deep Forest DF
- Black 36
- White 90

ST150 054X
Hanes EcoSmart® Jersey Sport Shirt

- 5.2 oz., 50% cotton / 50% polyester, pre-shrunk jersey knit
- Made with up to 5% recycled polyester from plastic bottles
- Welt collar and rib knit cuffs
- Clean finished placket with two pearlized buttons
- Double-needle bottom hem
- Tagless

Sizes S-3X
$9.88

A4178 Colors

- Scarlet 40
- Royal 51
- Navy 32
- Graphite 97
- Black 36
- White 90

Mill Direct Colors Forest, Gold, Light Blue, Purple

A4178 N3008
A4® Pique Polo

- 4.4 oz., 100% polyester bird's eye mesh
- Flat knit ribbed collar
- 3-button placket
- Reinforced shoulder seams
- Moisture management for all season comfort
- Stain release and odor resistant for easy care
- Double needle cover stitch hem for durability

Sizes [XS] S-3X [4X]
$16.76

Badger SPORT
QUALITY FOR ALL. GUARANTEED.

NEW BA511 590000
Badger Sport® C2 Utility Polo

- 100% polyester moisture management/antimicrobial performance fabric
- Shoulder panels
- Three button placket
- Solid knit collar
- Taped back neck
- Double-needle hem

Sizes [XS] S-2X [3X, 4X]
$14.90

BA511 Colors

- Red 40
- Royal 51
- Navy 32
- Forest 48
- Graphite 97
- Black 36

Mill Direct Colors Burnt Orange, Columbia, Gold, Kelly, Maroon, Purple, Safety Yellow, Silver, Vegas Gold, White

BA511
Royal

BA511
Royal

A4
pushing the limit

Cooling Performance styles are made with A4's

5-STAR FABRIC:

Fastest moisture wicking • Highest rating for colorfastness • Industry leading stain release

A4283 NB3142

5 STAR FABRIC

A4® Youth Cooling Performance Crew

- 4.0 oz., 100% Micro Poly Interlock 5-Star Fabric
- Superior moisture wicking for peak performance
- Ultra-tight knit for better opacity and printability
- Stain release and odor resistant for easy care
- Fade and snag resistant for durability
- 44+ UPF for UV sun protection
- Reinforced shoulder seams
- Double needle cover stitch hem
- Transitioning to tag free neck

Sizes (XS) S-XL
$6.68

A4283 Youth Colors

- NEW Pastel Mint 49 (XS)
- Electric Blue EL (XS)
- NEW Pastel Blue 20 (XS)
- Royal 51 (XS)
- NEW Light Yellow LY (XS)
- Navy 32 (XS)
- NEW Pink 68 (XS)
- Purple 81 (XS)
- NEW Fuchsia FS (XS)
- Teal 76 (XS)
- Safety Yellow SY (XS)
- Lime J8 (XS)
- Gold 34 (XS)
- Kelly 47 (XS)
- Coral 73 (XS)
- Forest 38 (XS)
- Safety Orange 79 (XS)
- Vegas Gold VG (XS)
- Athletic Orange 44 (XS)
- Texas Orange TX (XS)
- Scarlet 40 (XS)
- Silver 45 (XS)
- Cardinal 84 (XS)
- Graphite 97 (XS)
- Maroon 41 (XS)
- Black 36 (XS)
- Light Blue 42 (XS)
- White 90 (XS)

Mill Direct Colors Brown, Military Green, Olive, Sand

A4282 N3142

5 STAR FABRIC

A4® Cooling Performance Crew

- 4.0 oz., 100% Micro Poly Interlock 5-Star Fabric
- Superior moisture wicking for peak performance
- Ultra-tight knit for better opacity and printability
- Stain release and odor resistant for easy care
- Fade and snag resistant for durability
- 44+ UPF for UV sun protection
- Reinforced shoulder seams
- Double needle cover stitch hem
- Transitioning to tag free neck

Sizes S-2X (3X-4X)
$6.68

A4282 Colors

- NEW Pastel Mint 49 (3X-4X)
- Electric Blue EL (4X)
- NEW Pastel Blue 20 (3X-4X)
- Royal 51 (4X)
- NEW Light Yellow LY (3X-4X)
- Navy 32 (4X)
- NEW Olive 66 (3X-4X)
- Purple 81 (3X) (4X)
- NEW Military Green MT (3X) (4X)
- Teal 76 (4X)
- Safety Yellow SY (4X)
- Lime J8 (3X) (4X)
- Gold 34 (3X) (4X)
- Kelly 47 (3X) (4X)
- Coral 73 (3X-4X)
- Forest 38 (3X) (4X)
- Safety Orange 79 (3X) (4X)
- Vegas Gold VG (3X) (4X)
- Athletic Orange 44 (3X) (4X)
- Sand SD (3X-4X)
- Scarlet 40 (3X) (4X)
- Texas Orange TX (3X-4X)
- Cardinal 84 (3X) (4X)
- Brown 61 (3X-4X)
- Pink 68 (3X-4X)
- Silver 45 (4X)
- Fuchsia FS (3X-4X)
- Graphite 97 (4X)
- Maroon 41 (3X)
- Black 36 (4X)
- Light Blue 42 (3X) (4X)
- White 90 (4X)

A4082 NW3201

5 STAR FABRIC

A4® Women's Cooling Performance Crew

- 4.0 oz., 100% Micro Poly Interlock 5-Star Fabric
- Superior moisture wicking for peak performance
- Ultra-tight knit for better opacity and printability
- Stain release and odor resistant for easy care
- Fade and snag resistant for durability
- 44+ UPF for UV sun protection
- Reinforced shoulder seams
- Double needle cover stitch hem
- Transitioning to tag free neck

Sizes XS-2X
$7.30

A4082 Women's Colors

- NEW Light Yellow LY
- Cardinal 84
- NEW Safety Yellow SY
- Pink 68
- NEW Coral 73
- Light Blue 42
- NEW Fuchsia FS
- Royal 51
- NEW Maroon 41
- Navy 32
- NEW Pastel Blue 20
- Purple 81
- NEW Electric Blue EL
- Lime J8
- NEW Pastel Mint 49
- Forest 38
- NEW Teal 76
- Silver 45
- NEW Kelly 47
- Graphite 97
- Gold 34
- Black 36
- Athletic Orange 44
- White 90
- Scarlet 40

Mill Direct Colors Brown, Military Green, Olive, Sand, Safety Orange, Texas Orange, Vegas Gold

Cooling Performance Long Sleeve Tees

A4
pushing the limit

Independent testing confirms **5-Star Fabric** outperforms the competition in color fastness, speed of wicking and stain release.

A4286 NB3165
5 STAR FABRIC

A4® Youth Cooling Performance Long Sleeve Crew

- 4.0 oz., 100% Micro Poly Interlock 5-Star Fabric
- Superior moisture wicking for peak performance
- Ultra-tight knit for better opacity and printability
- Stain release and odor resistant for easy care
- Fade and snag resistant for durability
- 44+ UPF for UV sun protection
- Reinforced shoulder seams
- Double needle cover stitch hem
- Transitioning to tag free neck

Sizes S-XL
$10.28

A4286 Youth Colors

- NEW Light Yellow LY
- NEW Safety Yellow SY
- NEW Athletic Orange 44
- NEW Pastel Mint 49
- NEW Pastel Blue 20
- NEW Light Blue 42
- Gold 34
- Scarlet 40
- Cardinal 84
- Maroon 41
- Royal 51
- Navy 32
- Purple 81
- Forest 38
- Silver 45
- Graphite 97
- Black 36
- White 90

Mill Direct Colors Military Green, Olive, Sand

A4288 N3165
5 STAR FABRIC

A4® Cooling Performance Long Sleeve Crew

- 4.0 oz., 100% Micro Poly Interlock 5-Star Fabric
- Superior moisture wicking for peak performance
- Ultra-tight knit for better opacity and printability
- Stain release and odor resistant for easy care
- Fade and snag resistant for durability
- 44+ UPF for UV sun protection
- Reinforced shoulder seams
- Double needle cover stitch hem
- Transitioning to tag free neck

Sizes XS-2X (3X)
$10.84

A4288 Colors

- NEW Light Yellow LY (3X)
- NEW Pastel Mint 49 (3X)
- NEW Pastel Blue 20 (3X)
- NEW Military Green MT (3X)
- NEW Olive 66 (3X)
- Safety Yellow SY (3X)
- Gold 34 (3X)
- Athletic Orange 44 (3X)
- Scarlet 40 (3X)
- Cardinal 84 (3X)
- Maroon 41 (3X)
- Light Blue 42 (3X)
- Royal 51 (3X)
- Navy 32 (3X)
- Purple 81 (3X)
- Forest 38 (3X)
- Sand SD (3X)
- Silver 45 (3X)
- Graphite 97 (3X)
- Black 36 (3X)
- White 90 (3X)

A4088 NW3002
5 STAR FABRIC

A4® Women's Long Sleeve Performance Crew

- 4.0 oz., 100% Micro Poly Interlock 5-Star Fabric
- Superior moisture wicking for peak performance
- Ultra-tight knit for better opacity and printability
- Stain release and odor resistant for easy care
- Fade and snag resistant for durability
- 44+ UPF for UV sun protection
- Reinforced shoulder seams
- Double needle cover stitch hem
- Transitioning to tag free neck
- Contoured fit

Sizes XS-2X
$11.00

A4088 Women's Colors

- NEW Light Yellow LY
- NEW Gold 34
- NEW Safety Yellow SY
- NEW Pastel Mint 49
- NEW Pastel Blue 20
- NEW Maroon 41
- NEW Forest 38
- Athletic Orange 44
- Scarlet 40
- Pink 68
- Light Blue 42
- Royal 51
- Navy 32
- Purple 81
- Silver 45
- Graphite 97
- Black 36
- White 90

Mill Direct Colors Cardinal, Lime, Military Green, Olive, Sand

Cooling Performance Long Sleeve Tees

A4
pushing the limit

A4198 N2295

5 STAR FABRIC

A4® Cooling Performance Muscle Tee

- 4.0 oz., 100% Micro Poly Interlock 5-Star Fabric
- Superior moisture wicking for peak performance
- Ultra-tight knit for better opacity and printability
- Stain release and odor resistant for easy care
- Fade and snag resistant for durability
- 44+ UPF for UV sun protection

Sizes S-2X (3X)
$9.00

A4198 Colors

- Gold 34 (3X)
- Forest 38 (3X)
- Scarlet 40 (3X)
- Silver 45 (3X)
- Maroon 41 (3X)
- Graphite 97 (3X)
- Royal 51 (3X)
- Black 36 (3X)
- Navy 32 (3X)
- White 90 (3X)
- Purple 81 (3X)

Mill Direct Colors Cardinal

A4198
Royal

A4289
Gold/white

A4289 N3181

5 STAR FABRIC

A4® Cooling Performance Color Blocked Crew

- 4.0 oz., 100% Micro Poly Interlock 5-Star Fabric
- Superior moisture wicking for peak performance
- Ultra-tight knit for better opacity and printability
- Stain release and odor resistant for easy care
- Fade and snag resistant for durability
- 44+ UPF for UV sun protection
- Raglan sleeves
- Double needle cover stitch hem
- All seams cover stitched for maximum durability
- Tag free neckn

Sizes (XS) S-3X (4X)
$12.86

A4289 Colors

White/ black WB | Gold/ white 34 | Orange/ white 44 | Scarlet/ white 40 | Cardinal/ white 84 | Royal/ white 51 | Navy/ white 32 | Forest/ white 38 | Graphite/ white 97 | Black/ white 36

Mill Direct Colors Light Blue/white, Maroon/white, Purple/white, Vegas Gold/white, Lime/black, Safety Orange/black, Safety Yellow/black

Cooling Performance Collection

A4258
Scarlet

A4259
Royal

NEW A4258 N2359

5 STAR FABRIC

A4® Sport Tank

- 4.0 oz., 100% Micro Poly Interlock 5-Star Fabric
- Superior moisture wicking for peak performance
- Ultra-tight knit for better opacity and printability
- Stain release and odor resistant for easy care
- Fade and snag resistant for durability
- 44+ UPF for UV sun protection
- Double-needle cover stitch hem
- Tag free neck
- Binding at neck and arm holes

Sizes [XS] S-2X [3X]
$9.38

A4258 Colors

- Scarlet 40
- Royal 51
- Navy 32
- Silver 45
- Graphite 97
- Black 36
- White 90

NEW A4259 N3409

5 STAR FABRIC

A4® Cooling Performance Long Sleeve Hoodie

- 4.0 oz., 100% Micro Poly Interlock 5-Star Fabric
- Superior moisture wicking for peak performance
- Ultra-tight knit for better opacity and printability
- Stain release and odor resistant for easy care
- Fade and snag resistant for durability
- 44+ UPF for UV sun protection
- Raglan sleeves

Sizes S-2X [3X]
$16.98

A4259 Colors

- Scarlet 40
- Royal 51
- Navy 32
- Silver 45
- Graphite 97
- Black 36
- White 90

A4
pushing the limit

A4222
Black

5 STAR FABRIC

Fastest moisture wicking
Highest rating for colorfastness
Industry leading stain release

A4® Cooling Performance Short

- 4.0 oz., 100% Micro Poly Interlock 5-Star Fabric
- Superior moisture wicking for peak performance
- Ultra-tight knit for better opacity and printability
- Stain release and odor resistant for easy care
- Fade and snag resistant for durability
- 44+ UPF for UV sun protection
- 1 1/2" covered elastic waistband

A4222 Adult N5283

- 9" inseam

Sizes S-2X (3X)
$9.36

A4221 Adult N5244

- 7" inseam

Sizes S-2X (3X)
$9.06

A4223 Youth NB5244

- 6" inseam

Sizes (XS) S-L (XL)
$9.00

A4221 Colors

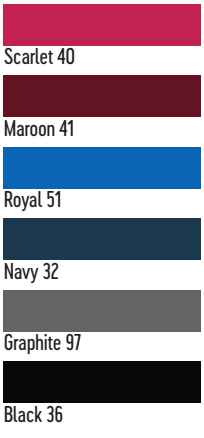

Mill Direct Colors Athletic Orange, Cardinal, Forest, Light Blue, Purple, Silver, Vegas Gold, White

A4222 Colors

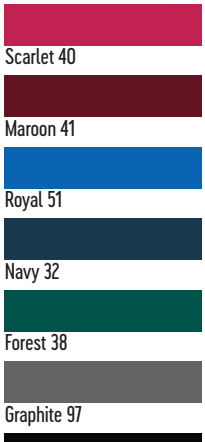

Mill Direct Colors Athletic Orange, Cardinal, Light Blue, Purple, Silver, Vegas Gold, White

A4223 Youth Colors

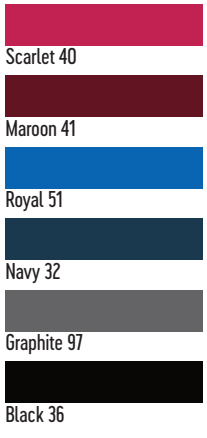

Mill Direct Colors Athletic Orange, Cardinal, Forest, Light Blue, Purple, Silver, Vegas Gold, White

A4228
Forest

A4228 Colors

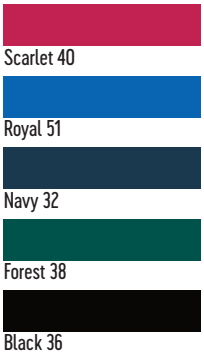

Mill Direct Color Cardinal, Graphite, Maroon, Purple, Silver, Vegas Gold, White

NEW A4228 N5281

A4® 9" Cooling Performance Power Mesh Practice Short

- 5.0 oz., 100% polyester flat back mesh
- Moisture wicking, odor resistant and stain release
- 1 1/2" waistband with drawcord
- 9" inseam

Sizes S-2X (3X)
$10.14

A4522
Scarlet

A4522 N5338

A4® 9" Moisture Management Short with Side Pockets

- 4 oz., 100% polyester interlock
- Moisture wicking, odor resistant, stain release
- 1.5" covered elastic waist with inside drawcord
- 2 on-seam self pockets
- 9" inseam
- Oversized fit
- UPF 30+

Sizes S-2X (3X)
$15.36

A4522 Colors

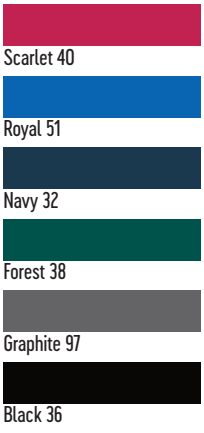

Mill Direct Color Maroon, Silver

Sprint Tee Collection

A4® Sprint Tee
- 5.0 oz., 100% polyester
- Moisture management for all season comfort
- Odor resistant and stain release fabric for easy care
- Reinforced shoulder seams for extra durability
- Double needle cover-stitch hem and neck
- Tear away tag

NEW A4062 Women's V-neck NW3402
WE STOCK EVERY COLOR + SIZE
Sizes XS-2X
$4.98

NEW A4183 Youth NB3402
WE STOCK EVERY COLOR + SIZE
Sizes S-XL
$4.98

NEW A4182 Adult N3402
WE STOCK EVERY COLOR + SIZE
Sizes (XS) S-3X
$4.98

women's
A4062
Gold

youth
A4183
Black

A4182
Graphite

A4182, A4183 & A4062 Colors

Gold 34	Light Blue 42	Navy 32	Forest 38	Graphite 97	White 90
Scarlet 40	Royal 51	Purple 81	Silver 45	Black 36	

A4
pushing the limit

A4263
Royal

A4209
Graphite/scarlet

A4195
Light Blue

A4263 N3381
A4® Topflight Heather Tee
- 4.2 oz., 100% polyester heather tee
- Moisture management for all season comfort
- Odor resistant and stain release fabric for easy care
- Neck seam cover-stitched for extra durability
- Double needle cover-stitch hem
- Reinforced shoulder seam
- Tag free neck

Sizes S-2X (3X)
$11.58

A4263 Colors

Mill Direct Colors Light Blue, Scarlet

A4209 N3100
A4® Tourney Heather Short Sleeve Color Block Crew
- Polyester heather jersey with solid shoulder panel
- Moisture management for comfort and performance
- Stain release and odor resistant for easy care
- Cover stitching and reinforced shoulder seam for durability
- 30+ UPF for UV protection

Sizes S-2X (3X)
$13.34

A4209 Colors

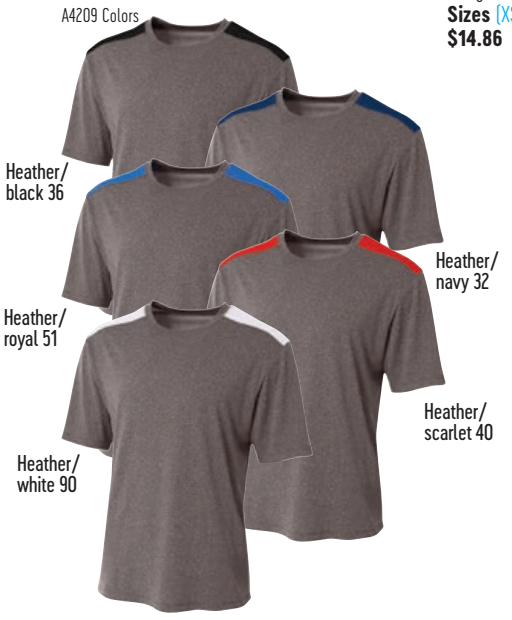

Mill Direct Colors Heather/forest, Heather/gold, Heather/light blue, Heather/orange, Heather/purple

A4195 N3010
A4® Inspire Tonal Dye Crewneck Tee
- Polyester space dye jersey
- Yarn dyed, not Sublimated, for easy printing
- Moisture management for all season comfort
- Stain release for easy care
- Reinforced shoulder seams
- Double-needle cover stitch hem
- Tag free neck

Sizes (XS) S-2X (3X)
$14.86

A4195 Colors

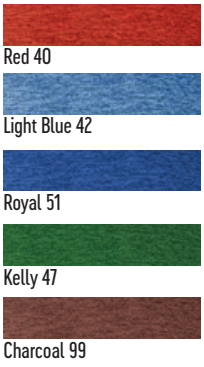

SureColor Cationic Tees

Cationic dyed for vivid colors that won't migrate

youth
A4181
Royal

A4181 Youth Colors

- Scarlet 40
- Royal 51
- Navy 32
- Silver 45
- Graphite 97
- Black 36
- White 90

Mill Direct Colors Forest, Light Blue, Athletic Orange, Purple, Safety Yellow

NEW A4181 NB3393

A4® Youth SureColor Short Sleeve Cationic Tee

- 100% polyester jersey
- Cationic dyed for vivid colors that won't migrate
- Moisture management for all season comfort
- Stain release and odor resistant for easy care
- Anti-pill & anti-snag fabric
- True raglan sleeves for maximum mobility
- Tag free neck

Sizes S-XL
$9.20

A4180
Scarlet

A4180 Colors

- Scarlet 40
- Royal 51
- Navy 32
- Silver 45
- Graphite 97
- Black 36
- White 90

Mill Direct Colors Athletic Orange, Forest, Light Blue, Purple, Safety Yellow

NEW A4180 N3393

A4® SureColor Short Sleeve Cationic Tee

- 100% polyester jersey
- Cationic dyed for vivid colors that won't migrate
- Moisture management for all season comfort
- Stain release and odor resistant for easy care
- Anti-pill & anti-snag fabric
- True raglan sleeves for maximum mobility
- Tag free neck

Sizes S-2X (3X, 4X)
$9.98

A4
pushing the limit

Enjoy the superb softness and virtually carefree benefits of Birdseye flat back mesh.

A4236
Light Blue

women's

A4028
Scarlet

A4236 N3253
A4® Long Sleeve Crew Birdseye Mesh Tee

- 4.0 oz., 100% polyester textured mesh
- Moisture wicking, odor resistant and stain release
- Reflective "A4" logo on lower left hem

Sizes [XS] S-3X
$11.52

A4236 Colors

Scarlet 40	Silver 45
Light Blue 42	Graphite 97
Royal 51	Black 36
Navy 32	White 90

Mill Direct Colors Athletic Orange, Electric Blue

A4028 NW3255
A4® Women's Long Sleeve V-Neck Birdseye Mesh Tee

- 4.0 oz., 100% polyester textured mesh
- Moisture wicking, odor resistant and stain release
- Reflective "A4" logo on lower left hem

Sizes [XS] S-3X
$10.84

A4028 Women's Colors

Scarlet 40	Graphite 97
Royal 51	Black 36
Navy 32	White 90

Mill Direct Colors Athletic Orange, Electric Blue, Fuchsia, Light Blue, Silver

Maximize your performance.

women's
A4022
Graphite

A4293
Black

A4022 NW3254
A4® Women's Short Sleeve V-Neck Birdseye Mesh Tee

- 4.0 oz., 100% polyester textured mesh
- Moisture wicking, odor resistant and stain release
- Reflective "A4" logo on lower left hem

Sizes (XS) S-2X
$9.20

A4022 Women's Colors

Scarlet 40	Silver 45
Light Blue 42	Graphite 97
Royal 51	Black 36
Navy 32	White 90

Mill Direct Colors Athletic Orange, Electric Blue, Fuchsia

A4293 N3252
A4® Short Sleeve Crew Birdseye Mesh Tee

- 4.0 oz., 100% polyester textured mesh
- Moisture wicking, odor resistant and stain release
- Reflective "A4" logo on lower left hem

Sizes (XS) S-3X
$9.98

A4293 Colors

Scarlet 40	Silver 45
Light Blue 42	Graphite 97
Royal 51	Black 36
Navy 32	White 90

Mill Direct Colors Athletic Orange, Electric Blue

A4
pushing the limit

A4284
Navy

A4284 Colors

Navy 32

Black 36

Mill Direct Colors Forest, Graphite, Purple, Royal, Scarlet, Silver, Vegas Gold, White

A4284 N3130
A4® Short Sleeve Compression Crew

- 5.0 oz., 80% polyester / 20% spandex
- 4-way stretch moisture management fabric
- Moisture wicking, odor resistant and stain release
- All seams flatlock stitched

Sizes (XS) S-2X (3X)
$19.88

A4219
Black

A4219 Colors

Navy 32

Black 36

Mill Direct Colors Cardinal, Forest, Maroon, Purple, Royal, Scarlet, Silver

A4219 N5255
A4® 9" Lined Micromesh Short

- 3.4 oz., 100% polyester mesh body
- 2.5 oz., 100% polyester liner
- Moisture wicking, odor resistant and stain release
- 1.5" covered elastic waistband with inside drawcord
- 9" inseam

Sizes (XS) S-2X (3X)
$11.16

A4374
Graphite/black

A4374 N4234
A4® Color Block Tech Fleece Hoodie

- 8.5 oz., 100% polyester fleece, 100% polyester micro mesh lined hood
- Moisture wicking, odor resistant and stain release
- Raglan sleeves
- Self fabric cuff and waistband
- Wide tipped drawcord

Sizes S-2X (3X)
$38.78

A4374 Colors

Black/graphite 36 Graphite/black 97 Navy/graphite 32

Mill Direct Colors Royal/graphite, Scarlet/graphite, White/graphite

Jump Jersey

A4253
Maroon/white

A4® Reversible Jump Jersey

- 4.0 oz., 100% Micro Poly Interlock 5-Star Fabric
- Superior moisture wicking for peak performance
- Ultra-tight knit for better opacity and printability
- Stain release and odor resistant for easy care
- Fade and snag resistant for durability
- 44+ UPF for UV sun protection
- Each layer individually hemmed
- Double needle cover stitch hem

5 STAR FABRIC

A4201 Adult N2375
Sizes S-2X
$15.58

A4203 Youth NB2375
Sizes S-XL
$12.84

A4201 & A4203 Youth Colors

Scarlet/ white SW | Maroon/ white MW | Royal/white RW

Navy/white NW | Forest/white FW | Black/white BW

Mill Direct Colors Black/red, Cardinal/white, Light Blue/white, Navy/gold, Orange/white, Purple/white, Vegas Gold/white

A4® Reversible Mesh Tanks

- 3.4 oz., 100% polyester mesh
- Moisture wicking
- Odor resistant
- Stain release
- Double thickness body
- Open bottom for easy printing

A4253 Adult NF1270
Sizes S-2X (3X)
$10.40

A4254 Youth N2206
WE STOCK EVERY COLOR + SIZE
Sizes S-XL
$9.86

youth
A4254
Hunter/white

A4253
Navy/gold

A4253 & A4254 Colors

Vegas Gold/ white VW | Orange/white OW | Scarlet/white SW (3X) | Cardinal/white CW | Maroon/ white MW | Light Blue/white LW

Royal/white RW (3X) | Royal/gold RG | Navy/white NW (3X) | Navy/gold NG | Purple/white PW | Hunter/white HW (3X)

Black/white BW (3X) | Black/gold BG | Black/red BR | Graphite/white GW

A4
pushing the limit

A4290
Black/white

A4294
Black/white

YOUTH STYLES
available mill direct

A4290 & A4294 Colors

- Scarlet/white SW
- Royal/white RW
- Navy/white NW
- Graphite/white 97
- Black/white BW

A4290 N2320
5 STAR FABRIC

A4® Reversible Moisture Management Muscle Jersey

- 4.0 oz., 100% Micro Poly Interlock 5-Star Fabric
- Superior moisture wicking for peak performance
- Ultra-tight knit for better opacity and printability
- Stain release and odor resistant for easy care
- Fade and snag resistant for durability
- 44+ UPF for UV sun protection
- Contrast side panels inside and out
- Open bottom for easy printing

Sizes S-2X
$20.98

A4290 Mill Direct Colors Cardinal/white, Forest/white, Light Blue/white, Maroon/white, Orange/white, Purple/white, Silver/white, Vegas Gold/white

A4294 N5284
5 STAR FABRIC

A4® Reversible Moisture Management 10" Short

- 4.0 oz., 100% Micro Poly Interlock 5-Star Fabric
- Superior moisture wicking for peak performance
- Ultra-tight knit for better opacity and printability
- Stain release and odor resistant for easy care
- Fade and snag resistant for durability
- 44+ UPF for UV sun protection
- Contrast side panels inside and out
- Open bottom for easy printing
- 2" covered elastic waistband
- 10" inseam

Sizes S-2X
$20.98

A4294 Mill Direct Colors Cardinal/white, Forest/white, Light Blue/white, Maroon/white, Orange/white, Purple/white, Silver/white, Vegas gold/white

A4® Lined Tricot Mesh Shorts

- 3.4 oz., 100% polyester mesh body
- 2.5 oz., 100% polyester liner
- Moisture wicking
- Odor resistant
- Stain release
- 1.5" covered elastic waistband with inside drawcord
- 9" inseam

A4227
Black

A4227 Adult N5296
Sizes (XS) S-2X
$9.58

A4224 Adult N5293
Sizes S-2X
$9.06

A4255 Youth NB5301
Sizes S-XL
$8.78

Adult
9" Inseam
A4227 Colors

- Gold 34
- Athletic Orange 44
- Scarlet 40 (XS)
- Cardinal 84
- Maroon 41
- Light Blue 42
- Royal 51 (XS)
- Navy 32 (XS)
- Purple 81
- Forest 38
- Silver 45
- Graphite 97
- Black 36 (XS)
- White 90

Mill Direct Colors
Vegas Gold

Adult
7" Inseam
A4224 Colors

- Athletic Orange 44
- Scarlet 40
- Maroon 41
- Royal 51
- Navy 32
- Purple 81
- Forest 38
- Silver 45
- Graphite 97
- Black 36
- White 90

Mill Direct Colors
Cardinal, Gold, Light Blue, Vegas Gold

Youth
6" Inseam
A4255 Colors

- Gold 34
- Athletic Orange 44
- Scarlet 40
- Cardinal 84
- Maroon 41
- Royal 51
- Navy 32
- Purple 81
- Forest 38
- Silver 45
- Graphite 97
- Black 36
- White 90

Mill Direct Colors
Light Blue, Vegas Gold

A4326
White/black

A4315
Scarlet/black

A4454 N2274
A4® Lacrosse Reversible Practice Jersey
- 3.4 oz., 100% polyester mesh
- Moisture wicking, odor resistant and stain release
- Double thickness body
- Open bottom for screen printing

Sizes S-2X
$10.56

A4454 Colors

Scarlet/white OW | Royal/white RW

Navy/white NW | Black/white BW

Mill Direct Colors Cardinal/white, Forest/white, Gold/white, Light Blue/navy, Orange/white, Purple/white, Scarlet/white, White/light blue

A4® Pro Style Open Bottom Baggy Cut Baseball Pant
- 100% polyester warp knit for season long durability
- 2-way stretch moves with the player
- Moisture wicking, odor resistant and stain release
- Contrast side seam piping
- Double-layer knee construction for extra protection on slides
- 2 welted back pockets
- Metal zipper fly with 2 snap waistband
- Full tunnel belt loops

A4326 Adult N6162
Sizes S-XL
$31.22

A4328 Youth NB6162
Sizes S-XL
$28.98

A4326 & A4328 Youth Colors

Grey GY | Grey/ royal ER | Grey/ navy EN | Grey/ black EB | White/ black WB

Mill Direct Colors Graphite, Grey/cardinal, Grey/forest, Grey/scarlet, White, White/cardinal, White/forest, White/navy, White/royal, White/scarlet

A4315 N3373
A4® Strike Jersey
5 STAR FABRIC
- 4.0 oz., 100% Micro Poly Interlock 5-Star Fabric
- Superior moisture wicking for peak performance
- Ultra-tight knit for better opacity and printability
- Stain release and odor resistant for easy care
- Fade and snag resistant for durability
- 44+ UPF for UV sun protection
- 2-color V-neck raglan jersey
- Reinforced shoulder seams
- Double needle cover stitch hem
- Transitioning to tag free neck

Sizes S-2X
$10.14

A4315 Colors

Black/ graphite BL
Navy/ graphite NT
Royal/black RB
Silver/ black SB
Scarlet/ black SB

Mill Direct Colors Forest/graphite, Gold/black, Kelly/black, Light blue/black, Lime/graphite, Maroon/graphite, Orange/black, Purple/black, Safety yellow/graphite, Safety orange/graphite, White

Ultimate Softlock™ Tee

Cool feel with the softest touch in the market, plus UVA and UVB protection.

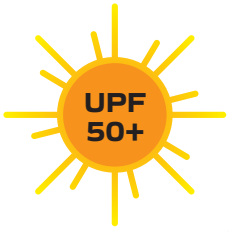

BA456
White

BA456 402000
Badger Sport® Ultimate Softlock™ Tee

- 100% soft polyester moisture management/antimicrobial performance fabric
- UPF 50+ sun protection from UVA and UVB
- Superior interlock fabric for comfort
- Self fabric collar
- Badger® sport paneled shoulder for maximum movement
- Double-needle hem

Sizes (XS) S-2X (3X, 4X)
$15.58

BA456 Colors

- Royal 51
- Navy 32
- Silver 45
- Graphite 97
- Black 36
- White 90

Mill Direct Colors Burnt Orange, Columbia Blue, Forest, Gold, Maroon, Purple, Red, Safety Yellow

Badger SPORT
QUALITY FOR ALL. GUARANTEED.

women's
BA082
Navy

BA082 416000
Badger Sport® B-Core Women's Tee

- 3.5 oz., 100% polyester moisture management/antimicrobial performance fabric
- Self-fabric collar
- Badger® sport paneled shoulder for maximum movement
- Double-needle hem
- Badger® heat seal logo on left sleeve

Sizes XS-XL (2X)
$11.98

BA082 Women's Colors

- Red 40
- Graphite 97
- Columbia Blue 16
- Black 36
- Royal 51
- White 90
- Navy 32

Mill Direct Colors Burnt Orange, Cardinal, Electric Blue Forest, Gold, Hot Coral, Hot Pink, Kelly, Lime, Maroon, Pink, Purple, Safety Yellow, Silver, Vegas Gold

B-CORE

Performance fabric engineered with wicking and odor control technology that lasts the life of the garment

BA282
Red

BA282 412000
Badger Sport® B-Core Tee

- 3.5 oz., 100% polyester moisture management/ antimicrobial performance fabric
- Self-fabric collar
- Badger® sport paneled shoulder for maximum movement
- Double-needle hem
- Badger® heat seal logo on left sleeve

Sizes (XS) S-2X (3X-5X)
$12.40

BA282 Colors

- Safety Yellow SY (3X)
- Navy 32 (3X)
- Safety Orange SO (3X)
- Lime J8
- Gold 34
- Kelly 47
- Burnt Orange BO
- Forest 48
- Red 40 (3X)
- Vegas Gold VG
- Maroon 41
- OD Green OD
- Hot Pink 87
- Silver 45 (3X)
- Purple 81
- Graphite 97 (3X)
- Electric Blue EB
- Black 36 (3X)
- Columbia Blue 16
- White 90 (3X)
- Royal 51

Mill Direct Colors Brown, Carbon, Cardinal, Force, Hot Coral, Pink, Sand, Texas Orange

B-CORE COLLECTION

BA288 410400
Badger Sport® B-Core Long Sleeve Tee
- 3.5 oz., 100% polyester moisture management/ antimicrobial performance fabric
- Self-fabric collar and cuffs
- Badger® sport paneled shoulder for maximum movement
- Double-needle hem
- Badger® heat seal logo on left sleeve

Sizes S-2X (3X-5X)
$17.58

BA288 Colors

- Safety Yellow SY
- Royal 51
- Safety Orange SO
- Navy 32
- Gold 34
- Kelly 47
- Burnt Orange BO
- Forest 48
- Red 40
- Silver 45
- Maroon 41
- Graphite 97
- Purple 81
- Black 36
- Columbia Blue 16
- White 90
- Electric Blue EB

Mill Direct Colors Brown, Cardinal, Hot Pink, Lime, Pink, Sand, Texas Orange, Vegas Gold

BA191 410800
Badger Sport® B-Core Sleeveless Hood Tee
- 100% polyester moisture management / antimicrobial performance fabric
- Badger® sport paneled shoulder for maximum movement
- Self-fabric hood with drawcord
- Double-needle hem
- Badger heat seal logo on lower left front body

Sizes (XS) S-2X (3X, 4X)
$18.14

BA191 Colors

- Red 40
- Royal 51
- Navy 32
- Graphite 97
- Black 36

Mill Direct Colors White

BA198 413000
Badger Sport® B-Core Sleeveless Tee
- 3.5 oz., 100% polyester moisture management/antimicrobial performance fabric
- Self-fabric collar
- Badger® sport paneled shoulder for maximum movement
- Double-needle hem
- Badger® heat seal logo on center back neck

Sizes S-2X (3X-4X)
$11.98

BA198 Colors

- Red 40
- Royal 51
- Navy 32
- Silver 45
- Graphite 97
- Black 36
- White 90

Mill Direct Colors Burnt Orange, Electric Blue, Forest, Gold, Maroon, Purple, Vegas Gold

BA084 416300
Badger Sport® B-Core Women's Sleeveless Tee
- 3.5 oz., 100% polyester moisture management/ antimicrobial performance fabric
- Self-fabric lap v-neck
- Badger® sport paneled shoulder for maximum movement
- Double-needle hem
- Badger® heat seal logo on center of back neck

Sizes XS-XL [2X]
$11.98

BA084 Women's Colors

Mill Direct Colors Burnt Orange, Cardinal, Columbia Blue, Electric Blue, Hot Coral, Maroon, Pink, Purple, Safety Yellow, Silver

BA086 416200
Badger Sport® B-Core Women's V-Neck Tee
- 3.5 oz., 100% polyester moisture management/ antimicrobial performance fabric
- Self-fabric collar
- Badger® sport paneled shoulder for maximum movement
- Double-needle hem
- Badger® heat seal logo on center of back neck

Sizes [XS] S-2X
$11.98

BA086 Women's Colors

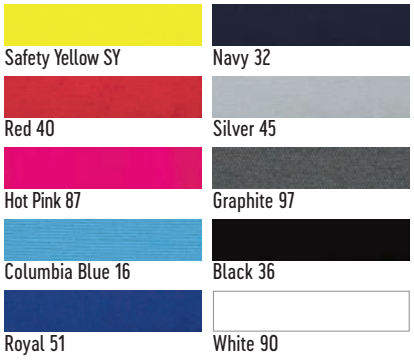

Mill Direct Colors Burnt Orange, Cardinal, Electric Blue, Forest, Gold, Hot Coral, Lime, Maroon, Pink, Purple, Safety Yellow

BA118 416600
Badger Sport® B-Core Women's Racerback Tank
- 100% polyester moisture management/antimicrobial performance fabric
- Racerback with room to print
- A-line body
- Double-needle hem
- Badger® heat seal logo on center back

Sizes XL-XL [2X]
$10.42

BA118 Women's Colors

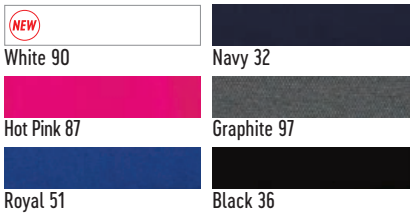

Mill Direct Colors Columbia, Electric Blue, Lime, Maroon, Purple, Red, Safety Yellow, White

B-CORE COLLECTION

BA281 212000
Badger Sport® B-Core Youth Tee
- 3.5 oz., 100% polyester moisture management/ antimicrobial performance fabric
- Self-fabric collar
- Badger® sport paneled shoulder for maximum movement
- Double-needle hem
- Badger® heat seal logo on left sleeve

Sizes XS-XL
$11.98

BA281 Youth Colors

Gold 34
Kelly 47
Burnt Orange BO
Forest 48
Red 40
Silver 45
Columbia Blue 16
Graphite 97
Royal 51
Black 36
Navy 32
White 90
Lime J8

Mill Direct Colors Cardinal, Electric Blue, Hot Coral, Hot Pink, Maroon, Pink, Purple, Safety Orange, Safety Yellow, Texas Orange, Vegas Gold, Vintage White

BA290 210400
Badger Sport® B-Core Youth Long Sleeve Tee
- 3.5 oz., 100% polyester moisture management/ antimicrobial performance fabric
- Self-fabric collar and cuffs
- Badger® sport paneled shoulder for maximum movement
- Double-needle hem
- Badger® heat seal logo on left sleeve

Sizes (XS) S-L (XL)
$16.98

BA290 Youth Colors

Red 40
Graphite 97
Royal 51
Black 36
Navy 32
White 90
Silver 45

Mill Direct Colors Electric Blue, Forest, Maroon, Burnt Orange, Gold, Columbia Blue, Purple

BA222 410900
Badger Sport® B-Core 9" Short
- 3.5 oz., 100% polyester moisture management/ antimicrobial performance fabric
- Athletic cut and superior fit
- 2" covered elastic waistband and drawcord
- Double-needle hem
- Badger® heat seal logo on left hip
- 9" inseam

Sizes S-2X (3X-5X)
$13.20

BA222 Colors

Royal 51
Black 36
Navy 32

Mill Direct Colors Brown, Burnt Orange, Cardinal, Columbia Blue, Forest, Gold, Graphite, Kelly, Maroon, Purple, Red, Silver, Texas Orange, Vegas Gold, White

BA223
Navy

BA223 411900
Badger Sport® B-Core Pocketed 10" Short

- 3.5 oz., 100% polyester moisture management/antimicrobial performance fabric
- Athletic cut and superior fit
- 2" covered elastic waistband and drawcord
- Two deep side seam pockets
- Double-needle hem
- Badger® heat seal logo on left hip
- 10" inseam

Sizes S-2X [3X, 4X]
$16.56

BA223 Colors

- Red 40
- Graphite 97
- Royal 51
- Black 36
- Navy 32
- White 90

Mill Direct Colors Burnt Orange, Cardinal, Forest, Gold, Maroon, Purple, Vegas Gold, White

BA246
Red

BA246 410200
Badger Sport® B-Core 1/4 Zip

- 100% polyester moisture management/antimicrobial fabric
- Badger® sport paneled shoulder for maximum movement
- Self-fabric collar with 8" locking zipper
- Contrast zipper and inner collar
- Badger® heat seal logo on left sleeve

Sizes [XS] S-2X [3X, 4X]
$25.54

BA246 Colors

- Red 40
- Graphite 97
- Royal 51
- Black 36
- Navy 32

Mill Direct Colors Burnt Orange, Columbia Blue, Forest, Gold, Maroon, Purple, Safety Yellow, Silver, White

Badger SPORT
QUALITY FOR ALL. GUARANTEED.

BA287
Lime

BA287 510400
Badger Sport® C2 Long Sleeve Tee

- 100% polyester moisture management/antimicrobial fabric
- Double-needle hem
- Self-fabric collar

Sizes S-2X (3X, 4X)
$12.46

BA287 Colors

NEW Vegas Gold VG	Navy 32
Safety Yellow SY	Lime J8
Safety Orange SO	Forest 48
Burnt Orange BO	Silver 45
Red 40	Graphite 97
Columbia Blue 16	Black 36 (3X)
Royal 51	White 90 (3X)

Mill Direct Colors Gold, Hot Pink, Kelly, Maroon, Pink, Purple

youth
BA278
Royal

BA278 520000
Badger Sport® C2 Youth Tee

- 100% polyester moisture management/antimicrobial fabric
- Double-needle hem
- Self-fabric collar

Sizes (XS) S-XL
$7.90

BA278 Youth Colors

NEW Safety Yellow SY	Hot Pink 87	Graphite 97
NEW Safety Orange SO	Royal 51	Black 36
NEW Columbia Blue 16	Navy 32	White 90
NEW Lime J8	Forest 48	
Red 40	Silver 45	

Mill Direct Colors Burnt Orange, Electric Blue, Gold, Kelly, Maroon, Pink, Purple, Vegas Gold, Hot Coral, Cardinal

C2 PERFORMANCE COLLECTION

BA280 510000
Badger Sport® C2 Tee

- 100% polyester moisture management/antimicrobial fabric
- Double-needle hem
- Self-fabric collar

Sizes (XS) S-2X (3X, 4X)
$7.98

BA280 Colors

- NEW Electric Blue EB (3X)
- Purple 81
- NEW Kelly 47 (3X)
- Columbia Blue 16
- NEW Vegas Gold VG (3X)
- Royal 51 (3X)
- NEW Maroon 41 (3X)
- Navy 32
- Safety Yellow SY (3X)
- Lime J8
- Safety Orange SO
- Forest 48
- Gold 34
- Silver 45 (XS, 3X)
- Burnt Orange BO
- Graphite 97 (XS, 3X)
- Red 40 (XS, 3X)
- Black 36 (XS, 3X)
- Pink 68 (XS)
- White 90 (3X)
- Hot Pink 87 (XS)

Mill Direct Colors Cardinal, Hot Coral

BA280
Vegas Gold

C2 PERFORMANCE COLLECTION

7" Inseam

BA485
Royal

NEW BA485 510700
Badger Sport® C2 Mesh 7" Short
- 100% polyester mesh with solid tricot liner
- Double-needle hem
- 1.5" covered elastic waistband and drawcord
- 7" inseam

Sizes S-2X (3X, 4X)
$8.44

BA485 Colors
- Red 40
- Royal 51
- Navy 32
- Black 36

Mill Direct Colors Forest, Gold, Graphite, Maroon, Purple, Silver

9" Inseam

BA430
Navy

NEW BA430 510900
Badger Sport® C2 Mesh 9" Short
- 100% polyester mesh with solid tricot liner
- Double-needle hem
- 1 1/2" covered elastic waistband and drawcord
- 9" inseam

Sizes S-2X (3X, 4X)
$8.40

BA430 Colors
- Red 40
- Royal 51
- Navy 32
- Black 36

Mill Direct Colors Forest, Gold, Graphite, Maroon, Purple, Silver

youth

BA435
Red

NEW BA435 520400
Badger Sport® C2 Long Sleeve Youth Tee
- 100% polyester moisture management/ antimicrobial performance fabric
- Double-needle hem
- Self-fabric collar and cuffs

Sizes (XS) S-L
$12.50

BA435 Colors
- Red 40
- Royal 51
- Navy 32
- Graphite 97
- Black 36
- White 90

Mill Direct Colors Silver

BA492
Graphite

NEW BA492 513000
Badger Sport® C2 Sleeveless Tee
- 100% polyester moisture management/ antimicrobial performance fabric
- Self-fabric collar
- Double-needle hem

Sizes (XS) S-2X (3X, 4X)
$7.46

BA492 Colors

- Red 40
- Royal 51
- Navy 32
- Graphite 97
- Black 36
- White 90

Mill Direct Colors Burnt Orange, Electric Blue, Forest, Gold, Maroon, Purple Silver, Vegas Gold

NEW BA493 566300
Badger Sport® C2 Women's Sleeveless Tee
- 100% polyester moisture management / antimicrobial performance fabric
- Self-fabric collar
- Contour silhouette
- Double-needle hem

Sizes XS-XL (2X)
$7.46

BA493 Ladies Colors

- Red 40
- Royal 51
- Navy 32
- Graphite 97
- Black 36
- White 90

Mill Direct Colors Burnt Orange, Columbia Blue, Electric Blue, Forest, Gold, Maroon, Pink, Purple, Silver, Vegas Gold

women's
BA493
White

B-TECH

Engineered performance polyester/spandex blend that feels like cotton with wicking and odor control

BA270 Colors

Red 40

Forest 48

Maroon 41

Graphite 97

Royal 51

Black 36

Navy 32

White 90

BA270 Heather Colors

Oxford OX

BA270 482000
Badger Sport® B-Tech Tee

- 94% polyester / 6% spandex moisture management/antimicrobial performance fabric
- Soft cotton-like feel for comfort
- Double-needle hem
- Badger® sport paneled shoulder for maximum movement
- Badger® heat seal logo on left sleeve

Sizes S-2X (3X, 4X)
$14.94

Mill Direct Colors Burnt Orange, Cardinal, Columbia Blue, Gold, Purple

BA271 Colors

Red 40

Navy 32

Black 36

White 90

BA271 Heather Colors

Oxford OX

BA271 480400
Badger Sport® B-Tech Long Sleeve Tee

- 94% polyester / 6% spandex moisture management/antimicrobial performance fabric
- Soft cotton-like feel for comfort
- Double-needle hem
- Badger® sport paneled shoulder for maximum movement
- Badger® heat seal logo on left sleeve

Sizes S-2X (3X, 4X)
$20.38

Mill Direct Colors Columbia Blue, Forest, Graphite, Maroon, Purple, Royal

Badger SPORT
QUALITY FOR ALL. GUARANTEED.

BA215
Forest/white

BA220
Red/white

BA215 Colors

Black/white 36
Graphite/white 97
Forest/white 48
Purple/white 81
Navy/white 32
Royal/white 51
Red/white 40

BA215 414400
Badger Sport® Hook Tee
- 3.5 oz., 100% polyester moisture management/ antimicrobial performance fabric
- Contrast panel inserts
- Self-fabric collar
- Double-needle hem
- Badger® heat seal logo on left sleeve

Sizes S-2X [3X, 4X]
$18.34

BA220 415400
Badger Sport® Hook Long Sleeve Tee
- 3.5 oz., 100% polyester moisture management/ antimicrobial performance fabric
- Contrast panel inserts
- Self-fabric collar
- Double-needle hem
- Badger® heat seal logo on left sleeve

Sizes S-2X [3X, 4X]
$23.20

BA220 Colors

Black/red BR
Black/white 36
Forest/white 48
Navy/white 32
Royal/white 51
Red/white 40

Mill Direct Colors Black/ burnt orange, Black/red, Columbia Blue/white, Gold / white, Graphite/safety yellow, Graphite/ safety orange, Kelly/white, Maroon / white, Navy/gold, White/ black, White/navy, White/red, White/royal

Mill Direct Colors Clack/burnt orange, Columbia Blue/ white, Gold/white, Graphite/white, Maroon/white, Navy/gold, White/black, White/navy

Badger SPORT
QUALITY FOR ALL. GUARANTEED.

BA379 148000
Badger Sport® Performance Fleece 1/4 Zip

- 100% polyester moisture management fabric
- Self-fabric collar with 9" locking zipper
- 2 front pockets with headset opening
- Open bottom
- Cuffs feature smooth hem front with rib on back half
- Embroidered Badger® logo on left sleeve

Sizes (XS) S-2X (3X, 4X)
$40.58

BA379 Colors

Royal 51
Navy 32
Silver 45
Graphite 97
Black 36

Mill Direct Colors
Columbia, Forest, Maroon, Purple, Red, Safety Yellow, White

BA398 Colors

BA398 147500
Badger Sport® Jogger Pant

- 100% Polyester moisture management fleece fabric
- Two deep side pockets
- Tapered fit in lower leg
- Reinforced spandex rib knit cuffs
- Embroidered Badger® logo on left hip

Sizes (XS) S-2X (3X, 4X)
$37.78

Mill Direct Colors Navy

BA045 417300
Badger Sport® Women's Tonal Blend 1/4 Zip

- 100% sublimated polyester moisture management/ antimicrobial fabric
- Self-fabric with 8" locking zipper
- Badger® sport paneled shoulder for maximum movement
- Thumb hole in sleeves
- Badger® heat seal logo on left sleeve

Sizes (XS) S-2X
$31.16

BA045 Women's Colors

Mill Direct Colors Burnt Orange, Columbia Blue, Electric Blue, Forest, Gold, Hot Pink, Maroon, Red

BA338
Graphite

BA338 417700
Badger Sport® Sport Tonal Blend 1/4 Zip
- 100% sublimated polyester moisture management/antimicrobial fabric
- Sublimated collar, sport shoulder and sleeves
- Self fabric collar with 8" locking zipper
- Badger® sport paneled shoulder for maximum movement
- Double-needle hemmed bottom
- Badger® heat logo on left sleeve

Sizes (XS) S-2X (3X, 4X)
$32.30

BA338 Colors

Black 36 Graphite 97 Navy 32 Red 40

Mill Direct Colors Forest, Maroon, Royal, Purple

BA336
Graphite

BA336 146100
Badger Sport® Sport Tonal Blend Fleece Hood
- 100% polyester moisture management fabric
- Sublimated shoulder panels, sleeves & hood liner
- Front pouch pocket with hook & loop closures for headset opening
- Self fabric cuffs & waist
- Embroidered Badger® logo on left sleeve

Sizes (XS) S-2X (3X, 4X)
$49.90

BA336 Colors

Black 36 Graphite 97 Navy 32

Mill Direct Color Red, Royal

Badger SPORT
QUALITY FOR ALL. GUARANTEED.

BA351
Charcoal

BA351 128600
Badger Sport® 1/4 Zip Fleece Pullover
- 9.5 oz., 60% ringspun cotton / 40% polyester
- Self-fabric outer collar with contrast 9" locking zipper
- Headset opening
- Full hidden tunnel pocket with graphite color liner
- Embroidered Badger® logo on left sleeve

Sizes (XS) S-2X (3X, 4X)
$41.58

BA351 Colors

Black 36

BA351 Heather Colors

Oxford 0X

Charcoal 99

Mill Direct Colors Navy, Red, Royal

BA346
Oxford/black

BA346 126200
Badger Sport® Sport Hook Hood
- 9.5 oz., 60% ring-spun cotton / 40% polyester
- Contrast rib trimmed two-ply hood with contrast liner and drawcord
- Contrast underarm and sleeve inserts
- Spandex reinforced rib knit cuffs and waistband
- Front pouch pocket with headset opening
- Plate-patch at neckline with room to embellish
- Embroidered Badger® logo on left sleeve cuff

Sizes (XS) S-2X (3X, 4X)
$36.18

BA346 Colors

Oxford/black OB Oxford/royal OY Black/red BR

Mill Direct Colors Black/vegas gold, Navy/burnt orange, Navy/gold, Oxford/forest, Oxford/maroon, Oxford/navy, Oxford/red

BA358
Steel/navy

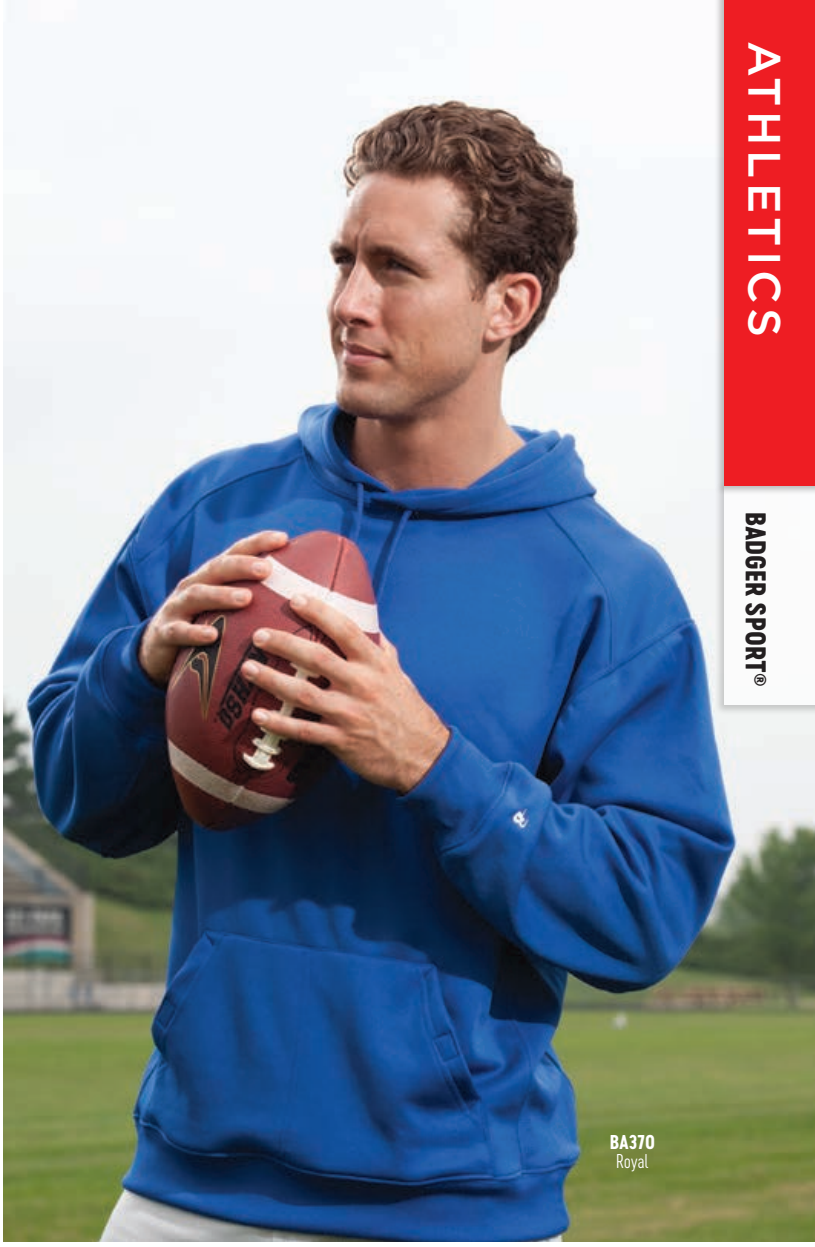

BA370
Royal

BA358 146800
Badger Sport® Sport Heather HoodHood
- 100% heathered polyester moisture management fabric
- Front pouch pocket with hook and loop closures for headset opening
- Self-fabric cuffs and waist
- Contrasting shoulder and sleeve panels
- Embroidered Badger® logo on left sleeve

Sizes (XS) S-2X (3X, 4X)
$49.84

BA358 Colors

Carbon/red CR | Steel/navy SN | Steel/black SK

Mill Direct Colors Carbon/burnt orange, Carbon/columbia blue, Carbon/lime, Carbon/royal, Carbon/white, Steel/forest, Steel/maroon, Steel/purple

BA370 145400
Badger Sport® Performance Fleece Hood
- 100% polyester moisture management fleece fabric
- Front pouch pocket with hook and loop closures for headset opening
- Badger® sport paneled shoulder for maximum movement
- Side and underarm textured waffle weave panels
- Poly rib cuff and waistband
- Embroidered Badger® logo on left sleeve cuff

Sizes (XS) S-2X (3X, 4X)
$39.98

BA370 Colors

Red 40	Graphite 97
Royal 51	Black 36
Navy 32	Silver 45

Mill Direct Colors Black/burnt orange, Black/red, Burnt Orange, Cardinal, Columbia Blue, Electric Blue, Force, Forest, Gold, Kelly, Maroon, Navy/gold, Purple, Safety Yellow, Vegas Gold, White

MESH REVERSIBLE TANK

BA253 852900
Badger Sport® Mesh Reversible Tank
- 100% polyester pro mesh
- Double layered mesh
- Each layer individually bottom hemmed for easy screening
- Double-needle hem
- Reversible

Sizes S-2X (3X)
$12.78

Mill Direct Colors Burnt Orange/white, Cardinal/white, Gold/white, Graphite/white, Navy/gold

BA029 897800
Badger Sport® Women's Mesh Reversible Tank
- 100% polyester mesh, 70 denier
- Double layered mesh
- Each individually bottom hemmed
- Easy access screening

Sizes XS-XL (2X)
$12.90

Mill Direct Colors Burnt Orange/white, Cardinal/white, Columbia Blue/white, Gold/white, Graphite/white, Kelly/white, Maroon/white purple/white

BA254 252900
Badger Sport® Mesh Reversible Youth Tank
- 100% polyester pro mesh
- Each layer individually bottom hemmed for easy screening
- Double layered mesh
- Double-needle hem
- Reversible

Sizes (XS) S-L (XL)
$11.58

Mill Direct Colors Burnt Orange/white, Cardinal/white, Columbia Blue/white, Gold/white, Graphite/white, Maroon/white

MESH/TRICOT SHORTS

BA224 720700
Badger Sport® Mesh/Tricot 7" Short
- 100% polyester pro mesh with solid tricot liner
- Athletic cut and superior fit
- Double-needle hem
- Covered elastic waistband with drawcord
- 7" inseam

Sizes S-2X (3X-5X)
$11.42

BA224 Colors

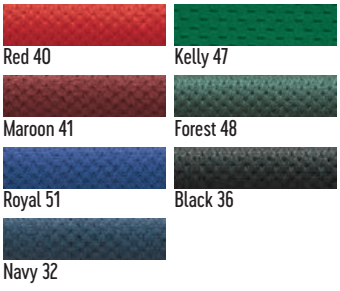

Mill Direct Colors Brown, Burnt Orange, Cardinal, Columbia Blue, Gold, Graphite, Purple, Silver, Vegas Gold, White

BA225 720900
Badger Sport® Mesh/Tricot 9" Short
- 100% polyester pro mesh with solid tricot liner
- Athletic cut and superior fit
- Double-needle hem
- Covered elastic waistband with drawcord
- 9" inseam

Sizes S-2X (3X, 4X, 5X)
$12.58

BA225 Colors

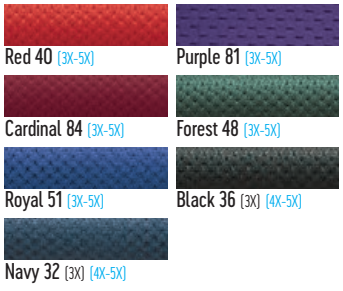

Mill Direct Colors Brown, Burnt Orange, Columbia Blue, Gold, Graphite, Kelly, Maroon, Silver, Vegas Gold, White

BA059 721600
Badger Sport® Mesh/Tricot Women's 5" Short
- 100% polyester pro mesh with solid Tricot liner
- Athletic cut and superior fit
- Double-needle hem
- Covered elastic waistband and drawcord
- 5" inseam

Sizes XS-XL (2X)
$11.58

BA059 Women's Colors

Mill Direct Colors Brown, Burnt Orange, Cardinal, Columbia Blue, Forest, Gold, Graphite, Kelly, Maroon, Purple, Red, Silver, Vegas Gold White

BA255 220700
Badger Sport® Mesh/Tricot Youth 6" Short
- 100% polyester pro mesh with solid tricot liner
- Athletic cut and superior fit
- Double-needle hem
- Covered elastic waistband with drawcord
- 6" inseam

Sizes (XS) S-L (XL)
$9.98

BA255 Youth Colors

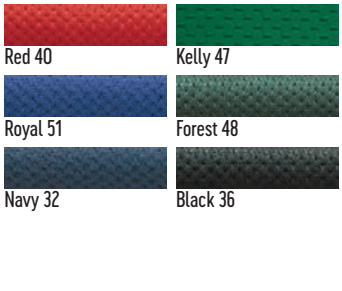

Mill Direct Colors Brown, Burnt Orange, Cardinal, Columbia Blue, Gold, Graphite, Maroon, Purple, Silver, Vegas Gold, White

women's
BA029
Navy/white

women's
BA059
Navy

UP TO 5X
BA253
Columbia Blue/ white

BA225
Columbia Blue

AG200 Colors

- Red 40
- Royal 51
- Navy 32
- Silver 45
- Graphite 99
- Black 36
- White 90

AG200 790
Augusta Sportswear® Wicking T-Shirt

- 100% polyester wicking knit
- Wicks moisture away from the body
- Pad print label
- Self-fabric collar
- Set-in sleeves

Sizes S-2X (3X-6X)
$7.36

Mill Direct Colors
Brown, Cardinal, Columbia Blue, Dark Green, Dark Orange, Gold, Kelly, Lime, Maroon, Od Green, Orange, Power Blue, Power Orange, Power Pink, Power Yellow, Purple, Safety Green, Sand, Slate, Teal, Vegas Gold

AG239 420
Augusta Sportswear® 3/4 Sleeve Baseball Jersey

- 50% polyester / 50% cotton jersey knit
- Contrast color 1x1 rib-knit collar and 3/4 raglan sleeves
- Contrast color raglan sleeves
- Double-needle hemmed sleeves
- Serged fishtail bottom

Sizes S-2X (3X-4X)
$8.19

AG239 Colors

Athletic Heather/ black HB | Athletic Heather/ navy HN | Athletic Heather/ red HR | Athletic Heather/ royal HY | White/ black WB | White/ navy WN | White/ royal WY | White/ red WR (

Mill Direct Colors Athletic Heather/dark green, Athletic Heather/maroon, White/dark green, White/gold, White/kelly, White/maroon, white/orange, White/purple

true hue technology

Our true hue products are designed to prevent dye migration making decorating more efficient

Augusta Sportswear® Attain Wicking Shirt

- 100% polyester wicking knit with true hue technology
- True hue technology prevents dye migration
- Wicks moisture away from the body
- Updated fit has longer length and bigger chest for added comfort
- Self-fabric crew neck collar
- Raglan sleeves provide greater rang of motion
- Double-needle hemmed bottom and sleeves

AG646 Adult 2790

Sizes S-2X (3X-6X)
$8.30

AG647 Youth 2791

Not shown
Sizes (XS) S-XL
$8.30

AG646 & AG647 Colors

Red 40 (3X-6X)
Royal 51 (3X-6X)
Navy 32 (3X-6X)
Silver 45 (3X-6X)
Graphite 99 (3X)
Black 36 (3X-6X)
White 90 (3X-6X)

Mill Direct Colors Cardinal, Columbia Blue, Dark Green, Gold, Kelly, Lime, Maroon, Orange, Power Blue, Power Orange, Power Pink, Purple, Safety Yellow, Teal, Vegas Gold

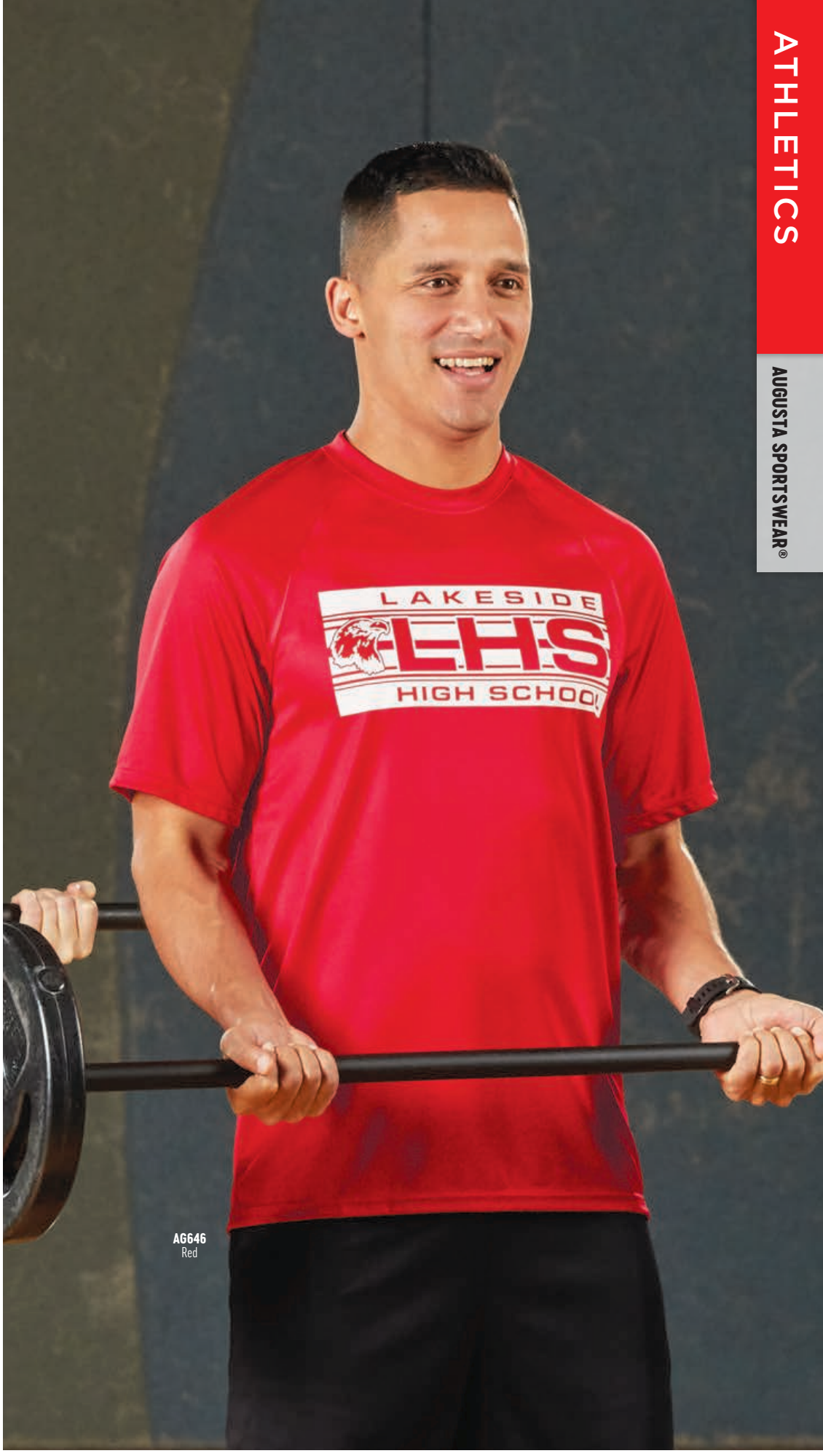

AG646
Red

AUGUSTA SPORTSWEAR

AG960 Youth Colors

Gold 34

Red 40

Royal 51

Teal 76

Purple 81

Black 36

Mill Direct Colors Athletic Heather, Dark Green, Kelly, Light Blue Light Pink Maroon Navy, Orange, White

AG960 557
Augusta Sportswear® Girl's Sleeveless V-Neck Jersey

- 4.8 oz., 50% cotton jersey knit / 50% polyester
- Girls fit
- 1x1 rib knit V-neck collar and armholes
- Double-needle hemmed bottom

Sizes S-L
$14.64

AG060 Ladies Colors

Gold 34

Red 40 (2X)

Royal 51 (2X)

Purple 81

Navy 32

Black 36 (2X)

AG060 Heather Colors

Athletic Heather 98

Mill Direct Colors Dark Green, Kelly, Light Blue, Light Pink, Maroon, Orange, Teal, White

AG060 556
Augusta Sportswear® Ladies Sleeveless V-Neck Jersey

- 4.8 oz., 50% cotton jersey knit / 50% polyester
- Ladies fit
- 1x1 rib knit V-neck collar and armholes
- Double-needle hemmed bottom

Sizes S-XL (2X)
$15.34

Augusta Sportswear® Sleeve Stripe Jerseys

- 4.8 oz., 50% cotton jersey knit / 50% polyester
- Contrast color 1x1 rib knit V-neck collar
- Two contrast color sleeve stripes
- Set-in sleeves
- Double-needle hemmed sleeves and bottom

AG245 Adult 360
Sizes S-2X (3X)
$14.68

AG246 Youth 361
Sizes S-L
$13.80

AG245 & AG246 Colors

Red/white 40 (3X)
Available in Youth

Kelly/white 47
Available in Youth

Royal/white 51 (3X)
Available in Youth

Dark Green/ white 48

Navy/white 32 (3X)
Available in Youth

Navy/gold NG (3X)

Maroon/white 41 (3X)

Black/white 36 (3X)
Available in Youth

Black/gold 33 (3X)

AG245
Red/white

AG245 Adult Mill Direct Colors Aqua/white, Coral/white, Gold/black/white, Gold/white, Graphite/black/white, Graphite/navy/white, Graphite/red/white, Kelly/gold/white, Kelly/red/white, Light Blue/white, Light Lavender/white, Light Pink/white, Light Pink/kelly/white, Maroon/gold/white, Orange/black/white, Orange/white, Pink/white, Power Pink/white, Purple/gold/white, Purple/white, Red/black, Royal/Gold/white, Royal/red/white, Teal/white, White/red

AG246 Youth Mill Direct Colors Aqua/white, Black/gold, Coral/white, Dark Green/white, Gold/black/white, Gold/white, Graphite/black/white, Graphite/navy/white, Graphite/red/white, Kelly/gold/white, Kelly/red/white, Light Blue/white, Light Lavender/white, Light Pink/kelly/white, Maroon/gold/white, Maroon/white, Navy/gold, Orange/black/white, Orange/white, Pink/white, Power Pink/white, Purple/gold/white, Purple/white, Red/black, Royal/gold/white, Royal/red/white, Teal/white, White/red

AS045 Womens Colors

Black 36

Charcoal 99

Royal 51

Scarlet 40

women's

AS045
Scarlet

AS045 506CAW
Alleson Athletic® Women's Fastpitch Crew Neck Jersey

- 100% extreme microfiber cationic colorfast polyester with moisture management fibers
- Solid color extreme microfiber body
- Self-material, contrast color side inserts (on both front and back) that begin at the bottom of shirt and extend up to middle of inset sleeves coming to a point
- Semi-raglan shoulder with contrast color front sleeve inserts extending out to a point towards end of sleeves
- Two color self material crossover crew neck
- Sleeve lengths to mid-upper arms (not cap or long - in between)
- Hemmed sleeve ends and scoop bottom

Sizes S-XL
$20.60

AS310
Navy/white

AS048 605PBW
Alleson Athletic® Women's Fastpitch Pant

- 12 oz., 100% double knit polyester
- Low rise women's cut with mid-calf length
- Five pro-style belt loops
- 2" elastic waistband
- Double knee construction
- Two double welt set-in ergonomically designed slanted back pockets
- Zipper fly with two snap closure

Sizes S-XL
Sale Colors: $25.48

women's

AS048
Grey

SALE AS048 Womens Colors
All colors limited to stock on hand

Grey 94

Charcoal 99

Black 36

AS310 532CJ
Alleson Athletic® Adult Crew Neck Baseball Jersey

- 100% Cationic diamond mock mesh cationic colorfast polyester with moisture management fibers
- Solid color diamond knit body with contrast color modified raglan yoke and set-in sleeves
- Contrast color self-material, set in collar for comfort and appearance
- Straight hemmed bottom and sleeves

Sizes S-2X
Sale Colors: $14.78

SALE AS310 Colors
All colors limited to stock on hand

Scarlet/white 40 | Royal/white 51 | Navy/white 32 | Black/white 36

AS314
Scarlet

AS335
Royal

AS314 529
Alleson Athletic® eXtreme Mock Mesh Baseball Jersey
- 100% eXtreme mock mesh Cationic colorfast polyester with moisture management (medium weight)
- Two button henley inset placket
- Baseball gray and white curved side inserts to match both colors of pants
- White piping on shoulders through end of sleeves-both front and back of jersey
- Straight hemmed bottom

Sizes S-2X
$30.40

AS335 5063CH
Alleson Athletic® eXtreme Microfiber Baseball Jersey
- 100% eXtreme microfiber Cationic colorfast polyester with moisture management fibers
- 100% eXtreme pin dot mesh Cationic colorfast polyester
- Two button henley inset placket with contrasting raglan sleeves
- Body is eXtreme microfiber to increase breathability, comfort and mobility
- Raglan sleeve design with two contrasting colors; top of sleeve is eXtreme microfiber and middle sleeve insert is eXtreme pin dot mesh for increased breathability and range of motion
- Straight hemmed bottom

Sizes S-2X
$23.50

AS314 Colors

Scarlet 40 | Royal 51 | Navy 32 | Black 36

AS335 Colors

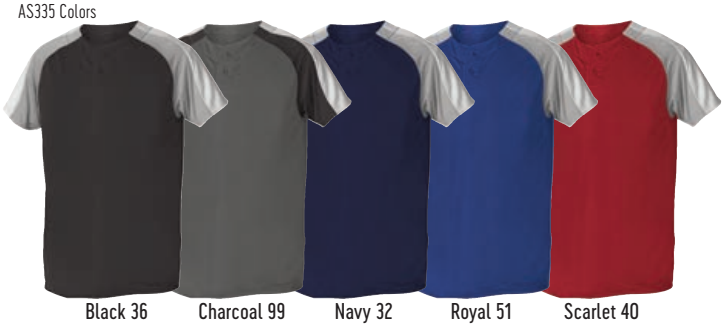

Black 36 | Charcoal 99 | Navy 32 | Royal 51 | Scarlet 40

AS333 & AS334 Youth Colors

Alleson Athletic® Belted Baseball Pants w/Open Cuff

- 12 oz., 100% polyester
- Relaxed fit, wide leg, open bottom non-traditional pant
- Double knee construction
- Two double welt, set-in back pockets
- Five pro-style belt loops
- 2 1/2" elastic waistband
- Zipper fly, two snap closure
- Hemmed leg bottoms

AS333 Adult 605WLP
Sizes S-XL
$28.40

AS334 Youth 605WLPY
Sizes XS-XL
$24.70

SALE AS327 Youth Colors
All colors limited to stock on hand

youth

AS327 605PY
Alleson Athletic® Youth Belted Baseball Pant w/Elastic Cuff

- 12 oz., 100% double knit polyester
- Double knee construction
- Five pro-style belt loops
- Zipper-fly two snap closure
- Two double welted set-in back pockets
- 2 1/2" elastic waistband

Sizes XS-XL
Sale Colors: $18.78

AS319 & AS320 Youth Colors

Alleson Athletic® Baseball Belt

- 100% elastic body, 1 1/2" width
- Leather tabs with nickel buckle & adjustable slide
- A-Star Logo embossed on belt tab

AS319 Adult 3BBA
Sizes One size: 32"-46" adjustable waist
$9.38

AS320 Youth 3BBY
Sizes One size: 18"- 32" adjustable waist
$8.78

youth
AS324 Youth Colors

AS324 LLBDK2
Alleson Athletic® Youth Pull On Baseball Pant

- 9.5 oz., 100% double knit polyester
- Double knee construction
- Four-needle elastic waistband, concealed inside drawcord
- Pull-on style
- Single double welt, set-in back pocket on right side
- Fake fly front for added up-scale look

Sizes XS-XL
$11.80

REVERSIBLE MESH TANK

AS253
Scarlet/white

AS253 Colors

Orange/white 44 | Scarlet/white 40 | Maroon/white 41 | Columbia Blue/ white 16

Royal/white 51 | Kelly/white 48 | Dark Green/ white 48 | Purple/white 81

Navy/white 32 | Navy/gold NG | Black/white 36 | Black/Scarlet BS

AS253 560R
Alleson Athletic® eXtreme Reversible Mesh Tank

- 100% eXtreme mesh Cationic colorfast polyester 70 Denier tricot mesh with moisture management finish
- Double Thickness Body
- Oversized "Pro-Cut" with wide shoulder design
- Open bottom For printing

Sizes S-2X
$12.30

AS225 569P
Alleson Athletic® eXtreme Mesh Short

- 100% eXtreme mesh Cationic colorfast polyester 70 denier tricot mesh with moisture management finish
- Double thickness body
- 1 1/2" covered elastic waistband, inside drawcord
- 9" inseam

Sizes S-2X
Standard Colors: $10.40
Sale Colors: $9.38

AS225 Colors

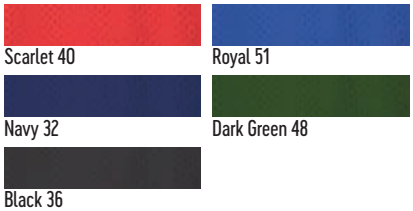

Scarlet 40 | Royal 51 | Navy 32 | Dark Green 48 | Black 36

SALE Limited to stock on hand

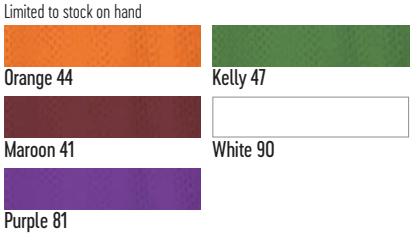

Orange 44 | Kelly 47 | Maroon 41 | White 90 | Purple 81

9" INSEAM
AS225
Scarlet

7" INSEAM
AS224
Navy

AS224 567P
Alleson Athletic® eXtreme Mesh Short

- 100% eXtreme mesh Cationic colorfast polyester 70 denier tricot mesh with moisture management finish
- Double thickness body
- 1 1/2" covered elastic waistband, inside drawcord
- 7" inseam

Sizes S-2X
Standard Colors: $9.80
Sale Colors: $8.78

AS225 Colors

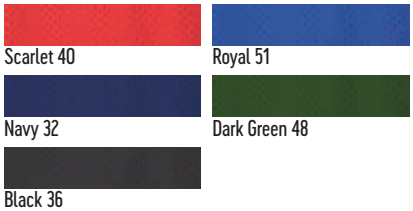

Scarlet 40 | Royal 51 | Navy 32 | Dark Green 48 | Black 36

SALE Limited to stock on hand

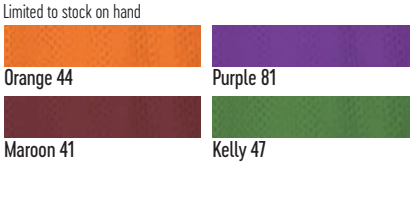

Orange 44 | Purple 81 | Maroon 41 | Kelly 47

PERMACOLOR, NO BLEED GUARANTEED.

Alleson Athletic products use cationic dyes, which assures no bleeding during screen printing.

AS254 560RY

Alleson Athletic® Youth eXtreme Reversible Mesh Tank

- 100% eXtreme mesh cationic colorfast polyester 70 Denier tricot mesh with moisture management finish
- Double Thickness Body
- Wide shoulder design
- Open Bottom For Printing

Sizes S-L
$11.00

AS254 Youth Colors

Orange/white 44

Scarlet/white 40

Maroon/white 41

Royal/white 51

Navy/white 32

Navy/gold NG

Purple/white 81

Kelly/white 48

Dark Green/ white 48

Black/white 36

Black/Scarlet BS

youth
AS254
Scarlet/white

youth
AS255
Scarlet

AS255 566PY

Alleson Athletic® Youth eXtreme Mesh Short

- 100% eXtreme mesh Cationic colorfast polyester 70 denier tricot mesh with moisture management fibers
- Double thickness body
- 1 1/2" covered elastic waistband, inside drawcord
- 6" inseam

Sizes S-L
Standard Colors: $9.10
Sale Colors: $8.18

AS255 Youth Colors

Scarlet 40

Navy 32

Dark Green 48

Maroon 41

Purple 81

Black 36

Royal 51

Kelly 47

SALE Limited to stock on hand

Orange 44

Alleson ATHLETIC

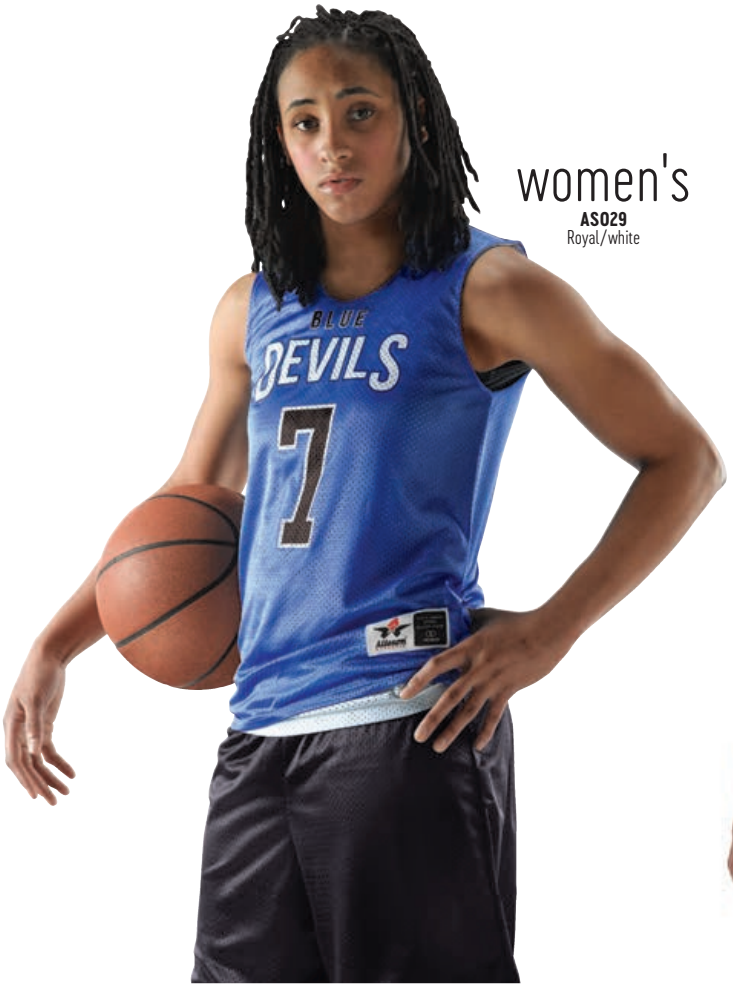

women's
AS029
Royal/white

AS029 560RW
Alleson Athletic® Women's eXtreme Reversible Mesh Tank
- 100% extreme mesh Cationic colorfast polyester 70 Denier tricot mesh with moisture management finish
- Double thickness body
- Wide shoulder design
- Open bottom for printing
- Women's styling and fit

Sizes S-XL
Standard Colors: $12.30
Sale Colors: $11.10

AS029 Womens Colors

Scarlet/white 40 | Royal/white 51 | Navy/white 32 | Black/white 36

SALE Limited to stock on hand

Dark Green/ white 48 | Maroon/white 41

AS388
Royal

Alleson Athletic® Practice Football Jersey
- 100% eXtreme porthole mesh Cationic colorfast polyester 200 denier porthole mesh
- 100% eXtreme DAZZLE Cationic colorfast polyester with moisture management finish
- Waist length practice jersey
- Porthole mesh body and undersleeves for increased durability and breathability
- Double ply DAZZLE yoke, upper sleeves and collar, collar is bar-tacked for increased durability
- Cover hemmed elastic sleeve cuffs
- Cover seamed throughout for additional strength

AS388 Adult 712
Sizes S/M, L/XL (2X/3X)
$19.86

AS389 Youth 712Y
Sizes S/M, L/XL
$18.94

AS388 & AS389 Youth Colors

Scarlet 40 | Royal 51 | Navy 32 | Dark Green 48

Silver 45 | Black 36 | White 90

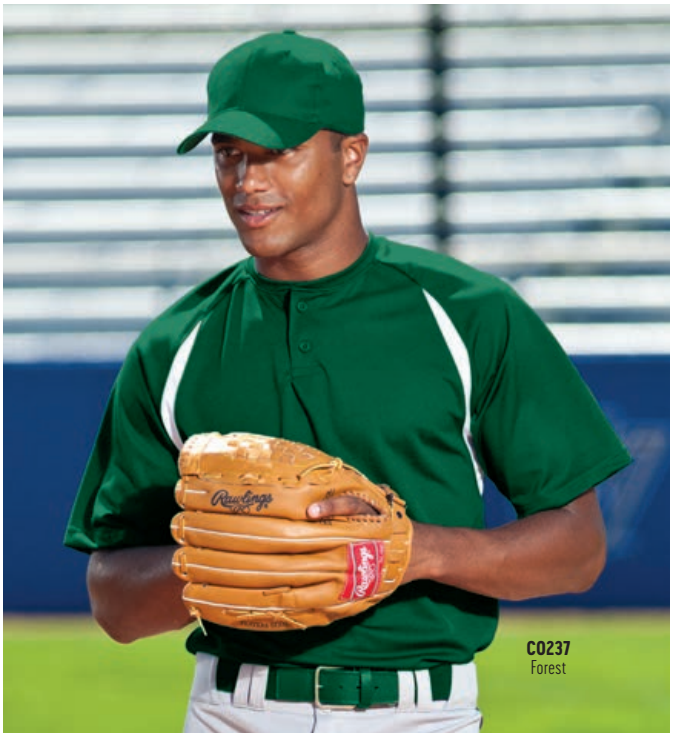

C0237 BST62
Champro® Dri-Gear® Two Button Contrast Mesh Jersey

- 100% polyester flat back mesh
- Dri-Gear® moisture wicking treatment
- Two button, self-collar front
- Contrast color mesh insert
- Double-needle sleeve and bottom hem

Sizes S-2X
Sale Colors: $11.10

SALE
C0237 Colors
All colors limited to stock on hand

Scarlet 40

Forest 48

C0225 566PY
Champro® Youth Pull Up Baseball Pant

- 12.5 oz., double knit polyester
- 2" elastic waistband with drawcord
- Mock fly
- Reinforced double knee
- Inset pocket
- Safety stitched
- Ankle length inseam

Sizes XS-XL
$12.98

C0225 Youth Colors

Grey 94

Black 36

White 90

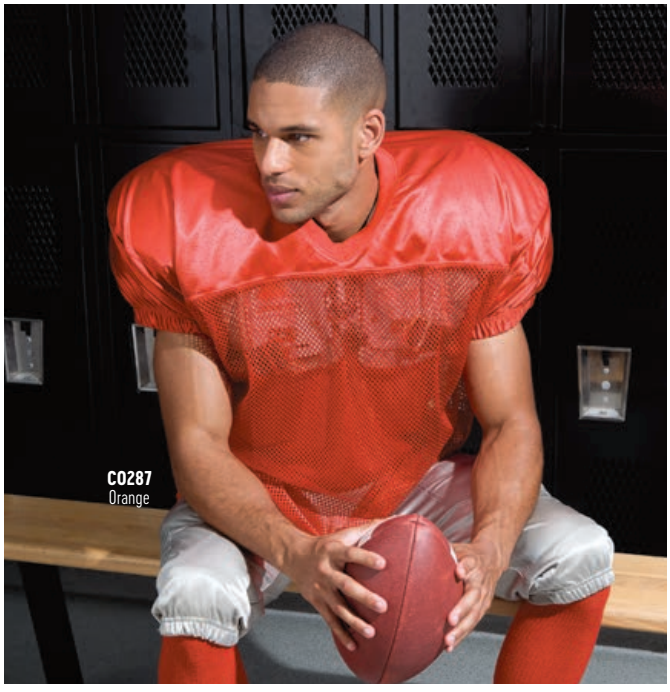

C0287 FJ8A
Champro® Pro Practice Football Jerseys

- 10.0 oz., high luster polyester porthole mesh body
- Dazzle polyester double-ply cowl
- Mitered, spandex / polyester V-neck collar
- Elasticized polyester dazzle sleeves
- Coverstitched for maximum durability
- Waist length

Sizes S/M, L/XL, 2X/3X
Sale Colors: $15.90

SALE
C0287 Colors
All colors limited to stock on hand

Orange 44

Forest 48

Navy 32

Silver 45

Champro® MVP Classic Belted Pant - Elastic Bottom

- 12.5 oz., 100% polyester
- Highly abrasion resistant
- Traditional style with elastic leg openings
- 2" elastic waistband
- Brass YKK zipper
- Double snap closure
- Reinforced double knee
- One back welt pocket

CO230 Adult BP4A
Sizes S-XL
$22.26

CO232 Youth BP4Y
Sizes S-XL
$18.56

CO230 & CO232 Youth Colors

Grey 94

Black 36

White 90 *(Youth only)*

youth
CO223
Grey

CO223 BPVY Champro® Youth Pull-Up Baseball Pant

- 11 oz., 100% double knit polyester
- Elastic waistband with draw-cord
- Ankle length inseam
- Reinforced double knee
- Patch pocket

Sizes XS-XL
$11.38

CO223 Youth Colors

Grey 94

Black 36

White 90

Champro® MVP Classic Open Bottom Pant

- 12.5 oz., tough but soft polyester
- 2" elastic waistband with tunnel belt loops and double snap closure
- Brass YKK® zipper
- Two inset back pockets
- Reinforced double knee
- Coverstitched side seams
- Straight leg pattern with open bottom
- Professional tailoring and features throughout

CO231 & CO233 Youth Colors

Grey 94

Black 36

White 90 *(Youth only)*

CO231 Adult BP4UA
Sizes S-XL
$25.12

CO233 Youth BP4UY
Sizes S-XL
$22.26

RW286 RP9705
Rawlings® Long Sleeve Bonded Fleece Pullover

- 100% polyester
- Flatback mesh bonded fleece
- Poly rib home plate neck insert
- Poly rib raglan sleeve inserts
- Elastic tape cuffs & hem
- Rawlings® logo

Sizes S-2X
$40.78

RW286 Colors

Royal 51

Navy 32

Steel Grey 94

Black 36

RW288 RP9751
Rawlings® 1/4 Zip Bonded Fleece Pullover

- 100% polyester
- 1/4 zip fleece pullover
- Flatback
- Poly rib raglan sleeve inserts
- Elastic tape cuff and bottom
- Rawlings® logo on cuff

Sizes S-2X
Sale Colors: $36.18

SALE

RW288 Colors
All colors limited to stock on hand

Royal 51

Navy 32

Steel Grey 94

Black 36

RW445 RP9715
Rawlings® 1/4 Zip Pullover Jacket with Piping

- 100% polyester dobby hot jacket
- 1/4 zip placket
- Water resistant
- Front and back accent piping
- Vented opening under arm
- Waist toggle pull
- Elastic cuff with Rawlings® logo

Sizes S-2X
Sale Colors: $26.30

SALE

RW445 Colors
All colors limited to stock on hand

Royal 51

Navy 32

Black 36

FreshIQ™ ADVANCED ODOR PROTECTION TECHNOLOGY

Champion

Wicks perspiration for a dry-all-day feel

Disperses moisture for faster drying

Keeps body temperatures lower so you can play in cool comfort

CN288
Black

CN282
Scarlet

CN288 Colors

Royal Blue 51

Navy 32

Stone Grey 97

Black 36

White 90

CN288 CW26
Champion® Double Dry® Interlock Long Sleeve T-Shirt

- 4.1 oz., 100% polyester jersey interlock
- Moisture wicking; rapid dry interlock fabric
- 50+ UPF rating, excellent UV protection
- Smooth self-fabric collar
- Cover-seamed armholes and neck for durability
- Double-needle sleeve and bottom hem
- Reflective "C" logo on left sleeve
- Champion® script at center of back neck

Sizes S-3X
$14.00

CN282 Colors

Red 40

Royal Blue 51

Navy 32

Stone Grey 97

Black 36

White 90

CN282 CW22
Champion® Double Dry® Interlock T-Shirt

- 4.1 oz., 100% polyester jersey interlock
- Moisture wicking, rapid dry interlock fabric
- 50+ UPF rating, excellent UV protection
- Smooth self-fabric collar
- Cover-seamed armholes and neck for durability
- Double-needle sleeve and bottom hem
- Reflective "C" logo on left sleeve
- Champion® script at center of back neck

Sizes S-3X
$12.00

CN226 Colors

Scarlet SC

Athletic Royal 51

Athletic Dark Green

Navy 32

Black 36

CN226 Heather Colors

Athletic Grey 96

CN226 S162
Champion® 9" Mesh Short with Pockets

- 3.7 oz., 100% polyester mesh body
- 2.1 oz., 100% polyester tricot liner
- 9" inseam
- Full athletic fit
- Side-seam pockets
- Multi-needle elastic waistband with drawcord
- "C" logo at left hem

Sizes S-2X
$17.00

CN223 8180
Champion® 9" Jersey Short with Pockets

- 3.7 oz., 100% polyester mesh body
- 2.1 oz., 100% polyester tricot liner
- 9" inseam
- Full athletic fit
- Side-seam pockets
- Multi-needle elastic waistband with drawcord
- "C" logo at left hem

Sizes S-2X
$15.00

CN223 Colors

Navy 32

Black 36

CN223 Heather Colors

Oxford Grey 98

CN208 T425
Champion® Short Sleeve T-Shirt

- 6.0 oz., 100% cotton (Ash: 99% cotton / 1% polyester; Light Steel: 90% cotton / 10% polyester; Charcoal Heather: 60% cotton / 40% polyester)
- Tag-free
- Shoulder-to-shoulder taping
- Double-needle sleeve and bottom hem
- "C" logo on left sleeve

Sizes S-3X
$8.50

CN208 Colors

Red 40

Maroon 41

Royal Blue 51

Navy 32

Dark Green 48

Black 36

White 90

CN208 Heather Colors

Ash 95

Light Steel 94

Charcoal Heather 99

CN239 Colors

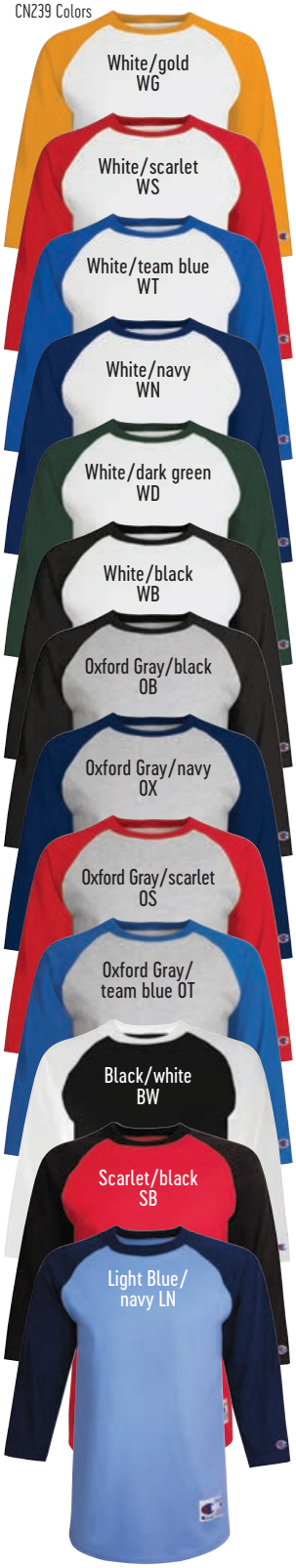

SALE Limited to stock on hand

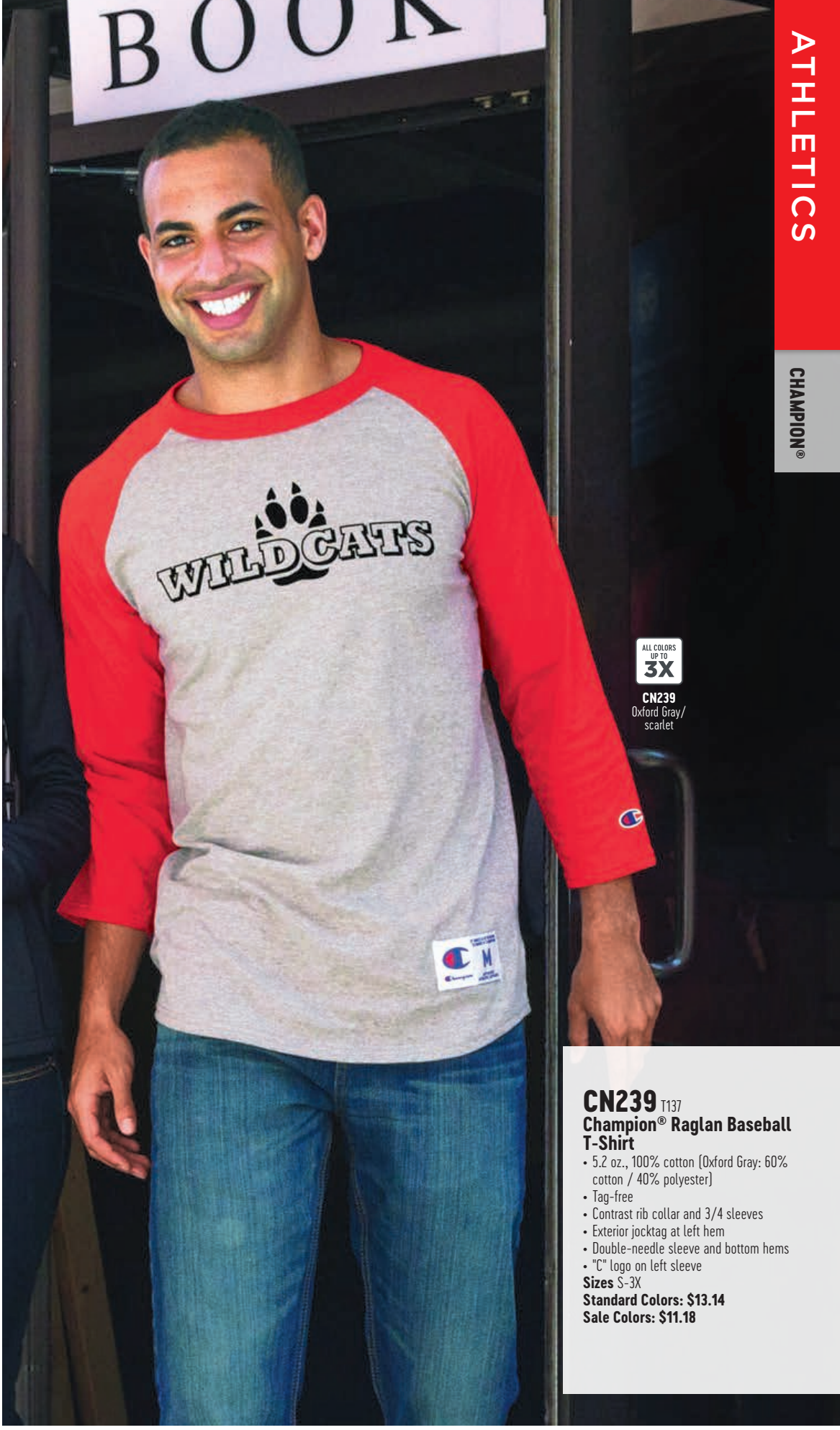

ALL COLORS UP TO 3X

CN239
Oxford Gray/
scarlet

CN239 T137
Champion® Raglan Baseball T-Shirt

- 5.2 oz., 100% cotton (Oxford Gray: 60% cotton / 40% polyester)
- Tag-free
- Contrast rib collar and 3/4 sleeves
- Exterior jocktag at left hem
- Double-needle sleeve and bottom hems
- "C" logo on left sleeve

Sizes S-3X
Standard Colors: $13.14
Sale Colors: $11.18

SOFFE®

SF239 Colors

White/black 36

White/royal 51

White/dark green 48

White/gold 34

White/maroon 41

White/navy 32

White/purple 81

White/red 40

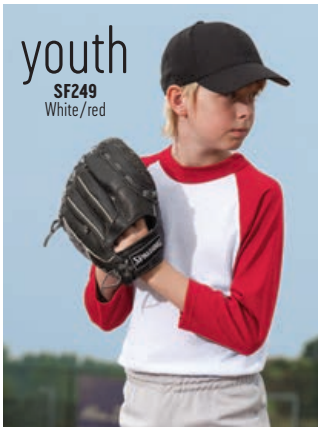

SF249 Youth Colors
All colors limited to stock on hand

White/black 36

White/royal 51

White/navy 32

White/red 40

Soffe® Baseball Jerseys

- 5.5 oz., 50% cotton / 50% polyester jersey
- Contrast raglan sleeves and neckline
- Curved shirt tail

SF239 Adult M209
Sizes S-XL (2X)
$11.54

SF249 Youth B209
Sizes S-L
Sale Colors: $7.98

SF228 M414
Soffe® Baseball Pants

- 100% polyester
- 2" exposed elastic waistband with inside drawstring
- Right hip welt pocket with heat sealed Soffe® logo
- Long wearing double fabric knees
- 3/8" elastic cover-stitched leg hems

Sizes S-XL
Sale Colors: $11.78

SF228 Colors
All colors limited to stock on hand

White 90

SOFFE®

youth
SF238
Orange

SF237
Kelly

Soffe® Two Button Henleys

- 5.5 oz., 50% cotton / 50% polyester jersey
- Two-button placket
- Henley-styled neckline
- Straight two-needle bottom hem

SF237 Adult M206

Sizes S-3X
Standard Colors: $14.76
Sale Colors: $12.98

SF238 Youth B206

Sizes S-L
Standard Colors: $12.40
Sale Colors: $10.70

SF238 Youth Colors

- Gold 34
- Navy 32
- Orange 44
- Dark Green 48
- Red 40
- Black 36
- Royal 51

SALE Limited to stock on hand

- Maroon 41
- Oxford 98
- Purple 81
- White 90

SF237 Colors

- Gold 34
- Maroon 41
- Navy 32
- Black 36
- Orange 44
- Columbia Blue 16
- Kelly 47
- White 90
- Red 40
- Royal 51
- Dark Green 48

SF237 Heather Colors

- Oxford 98

SALE Limited to stock on hand

- Teal 76
- Purple 81

SOFFE®

SF299
Black

Soffe® Jersey Shorts
- 7.0 oz., 50% cotton / 50% polyester jersey
- Straight leg
- Longer cut
- 1 1/4" exposed elastic waistband

SF299 Adult M036
- Inside drawstring
- 6" inseam

Sizes S-2X (3X)
Standard Colors: $10.80
Sale Colors: $7.50

SF296 Youth B035
- 5" inseam

Sizes S-L
$8.52

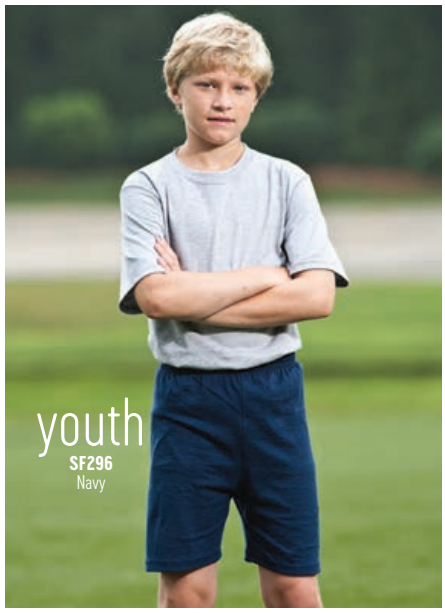

SF299 Colors

Navy 32 (3X)

Black 36 (3X)

Dark Green 48

Oxford 98

SALE Limited to stock on hand

Gold 34

Ash 95

Maroon 41

SF296 Youth Colors

Navy 32

Black 36

Champion®

ladies
CN386
Black

CN386 B940
Champion® Performance Leggings
- 7.4 oz., 88% polyester / 12% spandex
- Wicking for moisture management
- Stretch for ease of movement
- Reflective details
- Fitted

Sizes S-XL
$30.00

CN386 Ladies Colors

Black 36

CN063 B900
Champion® Absolute Racerback Sports Bra
- 87% polyester / 13% spandex
- SmoothTec™ band resists irritation and chafe
- Double Dry™ technology wicks moisture to keep you cool and dry
- Minimal seams minimize irritation for distraction-free comfort
- Racerback silhouette ensures a free range of motion
- C logo at left chest and center back band

Sizes S-XL
$22.00

CN063 Ladies Colors

Black 36

White 90

SOFFE®

SF293
Navy

SF293 M774
Soffe® 8" Classic Pocket Short
- 7.0 oz., 100% combed ringspun cotton (Oxford: 90% cotton / 10% polyester)
- Side pockets attached under waistband
- Straight cut legs with 8" inseam on all sizes
- Covered elastic waistband
- Drawstring

Sizes S-2X
Standard Colors: $17.72
Sale Colors: 15.58

SF293 Colors
- Navy 32
- Black 36

SALE Limited to stock on hand
- Oxford 98
- Gunmetal GM

juniors
SF018
Royal

SF018 Juniors Colors
- Gold 34
- Orange 44
- Red 40
- Maroon 41
- Pink 68
- Royal 51
- Navy 32
- Purple 81
- Dark Green 48
- Gunmetal GM
- Black 36
- White 90

SF018 Heather Colors
- Team Royal Heather YH
- Team Red Heather RH
- Team Green Heather GH
- Team Navy Heather NH
- Oxford 98

girls
SF031
Oxford

SF031 Girls Colors
- Gold 34
- Red 40
- Pink 68
- Royal 51
- Navy 32
- Purple 81
- Dark Green 48
- Black 36
- White 90

SF031 Heather Colors
- Oxford 98

Soffe® Authentic Soffe Shorts
- 7.0 oz., 50% cotton / 50% polyester jersey
- V-notch legs with 3" inseam
- 1 1/4" exposed elastic waistbandd

SF018 Juniors M037
- Juniors fit

Sizes XS-XL
$9.98

SF031 Girls B037
- Girls fit
- Regular size

Sizes (XS) S-XL
$9.38

SOFFE®

SF027 081V
Soffe® Team Shorty Short
- 2.2 oz., 100% polyester microfiber exterior
- 100% poly crepe brief liner
- Low-rise
- Contrast mesh insert with white binding
- White drawcord
- White or contrast binding
- 3.25" inseam

Sizes (XS) S-XL
Sale Colors: $19.50

SALE
SF027 Ladies Colors
All colors limited to stock on hand

Black/silver BS (XS)

Royal/silver 51

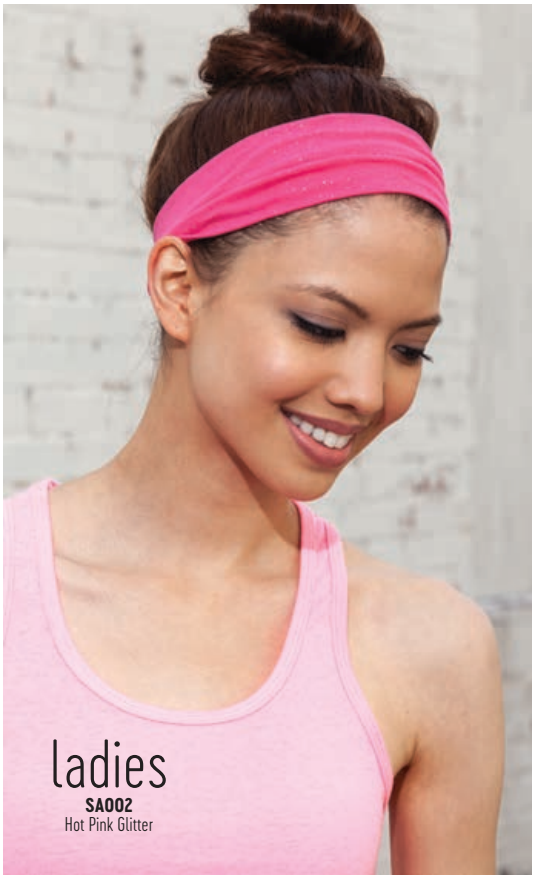

SF063 1210V
Soffe® Dri Mid Impact Bra
- 8.0 oz., 88% polyester / 12% spandex jersey
- Moisture wicking
- Stylish breathable bra
- Racerback for range of motion
- Bottom seam for flattering fit
- Mesh inserts

Sizes (XS) S-XL
Sale Colors: $15.50

SALE
SF063 Ladies Colors
All colors limited to stock on hand

Neon Pink 87

Grey Heather 97

SA002 S325
EMC Sports® Stretch Headband
- 75% cotton / 25% lycra blend fabric
- 2.5" wide soft headband
- No flake glitter
- Keeps your hair in place
- Great for accessorizing
- Machine washable

Sizes One Size
$7.18

SA002 Solid Colors

Hot Pink HP

Red 40

Royal 51

Navy 32

Purple 81

Grey 98

Black 36

White 90

SA002 Glitter Colors

Hot Pink Glitter PG

Red Glitter EG

Black Glitter BG

White Glitter WG

A4 pushing the limit

A4246 Colors

A4246 S8004
A4® Performance Crew Socks
- 63% polyester / 25% polypropylene / 10% spandex / 2% rubber
- Air vents for comfort and breathability
- Moisture wicking
- Arch support

WE STOCK EVERY COLOR + SIZE

Sizes M (Women's 6-9),
L (Men's 8-12),
XL (Men's 12-15)

Call for current pricing

A4240 Color

A4240 S8002
A4® Performance Low Cut Socks
- 63% polyester / 25% polypropylene / 10% spandex / 2% rubber
- Air vents for comfort and breathability
- Moisture wicking
- Arch support

WE STOCK EVERY COLOR + SIZE

Sizes M (Women's 6-9),
L (Men's 8-12),
XL (Men's 12-15)

Call for current pricing

A4242 Colors

A4242 S8001
A4® Performance No Show Socks
- 63% polyester / 25% polypropylene / 10% spandex / 2% rubber
- Air vents for comfort and breathability
- Moisture wicking
- Arch support

WE STOCK EVERY COLOR + SIZE

Sizes M (Women's 6-9),
L (Men's 8-12)
XL (Men's 12-15)

Call for current pricing

A4248 Colors

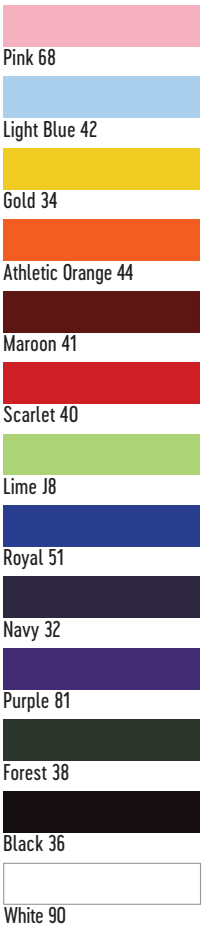

A4248
White

A4248 S8005
A4® Multi Sport Tube Socks
- 63% polyester / 25% polypropylene / 10% spandex / 2% rubber
- Moisture wicking
- Arch support

Sizes S (Youth 4-8 1/2),
M (Women's 6-9),
L (Men's 8-12),
XL (Men's 12-15)

Call for current pricing

Mill Direct Colors
Cardinal, Vegas Gold

GILDAN® PLATINUM®

GD408 GP751
Gildan® Platinum® Crew Socks
- White/grey: 77% cotton / 21% polyester / 1% nylon / 1% spandex
- Black: 84% cotton / 1% polyester / 14% nylon / 1% spandex
- Moisture wicking
- Cushion sole
- Sock size 10-13
- Shoe size 6-12
- Sold by pair

WE STOCK EVERY COLOR + SIZE
Sizes One Size
Call for current pricing

GD406 GP731
Gildan® Platinum® Ankle Socks
- White/grey: 66% cotton / 32% polyester / 1% nylon / 1% spandex
- Black: 76% cotton / 1% polyester / 22% nylon / 1% spandex
- Moisture wicking
- Cushion sole
- Sock size 10-13
- Shoe size 6-12
- Sold by pair

WE STOCK EVERY COLOR + SIZE
Sizes One Size
Call for current pricing

GD404 GP711
Gildan® Platinum® No Show Socks
- White/grey: 66% cotton / 32% polyester / 1% nylon / 1% spandex
- Black: 76% cotton / 1% polyester / 22% nylon / 1% spandex
- Moisture wicking
- Cushion sole
- Sock size 10-13
- Shoe size 6-12
- Sold by pair

WE STOCK EVERY COLOR + SIZE
Sizes One Size
Call for current pricing

TC319 Belt-A
TCK Sports® Baseball Belt
- Solid color adjustable elastic belt
- Heavy-duty elastic webbing with matching color tabs
- Nickel buckle
- 1 1/2" width

Sizes Adult Waist 30" to 46"
Standard Colors: $9.56
Sale Colors: $7.50

TC319 Colors

Scarlet 40 | Navy 32
Maroon 41 | Dark Green 48
Royal 51 | Black 36

SALE Limited to stock on hand

Gold 34 | Digital Royal DR
Digital White DW | Digital Dark Green DG
Digital Scarlet DS

TCK®

TC246 R6 - R12
CK Sports® 2-n-1 Sock
- 52% cotton / 28% acrylic / 11% nylon / 9% elastic
- Over-calf, heel & toe
- Double welt top
- Heel/toe design

Sizes R6 (Youth 8-12)
R8 (Mens 3-6, Ladies 4-7)
R10 (Mens 6-9, Ladies 7-10)
R12 (Mens 9-12, Ladies 10-13)
Call for current pricing

SALE TC246 Colors
All colors limited to stock on hand

- Gold/white 34
- Orange/white 44
- Scarlet/white 40
- Maroon/white 41
- Cardinal/white 84
- Columbia Blue/white 16
- Royal/white 51
- Navy/white 32
- Purple/white 81
- Dark Green/white 48
- Black/white 36

TCK®

TC249 Colors

- Gold 34
- Columbia Blue 16
- Orange 44
- Royal 51
- Scarlet 40
- Navy 32
- Maroon 41
- Purple 81
- Fuchsia 57
- Lime J8
- Hot Pink HP
- Kelly 47
- Cardinal 84
- Dark Green 48
- Marlin Teal MT
- Black 36
- Turquoise 65
- White 90

TC249
Red

TC249 MSY, MSR, MSK
TCK Sports® Multisport Sock
- 67% acrylic / 27% polyester / 5% rubber / 1% spandex
- Over-calf, tube
- Comfort touch
- Cushioned footbed
- Fitted leg

Sizes MSY (Mens 3-6, Ladies 4-7)
MSR (Mens 6-9, Ladies 7-10)
MSK (Mens 9-12, Ladies 10-13)

Call for current pricing

TC247
Scarlet

TC247 OSY, OSR, OSK
TCK Sports® OS Series
- 67% acrylic / 27% polyester / 5% rubber / 1% spandex
- Over-calf, tube
- Cushioned foot
- Fold-down top

Sizes OSY (Mens 3-6, Ladies 4-7)
OSR (Mens 6-9, Ladies 7-10)
OSK (Mens 9-12, Ladies 10-13)

Call for current pricing

TC247 Colors

- Gold 34
- Navy 32
- Orange 44
- Purple 81
- Scarlet 40
- Kelly 47
- Maroon 41
- Dark Green 48
- Hot Pink HP
- Black 36
- Columbia Blue 16
- White 90
- Royal 51

SALE Limited to stock on hand

- Fuchsia 57
- Lime J8
- Cardinal 84

TC255
Maroon

TC255 TSY11, TSR11, TSK11
TCK Sports® Allsport Sock
- 95% polyester / 5% rubber
- Over-calf, tube
- Cushioned footbed
- Fitted leg

Sizes TSY (Mens 3-6, Ladies 4-7)
TSR (Mens 6-9, Ladies 7-10)
TSK (Mens 9-12, Ladies 10-13)

Call for current pricing

TC255 Colors

- Gold 34
- Navy 32
- Orange 44
- Purple 81
- Scarlet 40
- Kelly 47
- Maroon 41
- Dark Green 48
- Columbia Blue 16
- Black 36
- Royal 51
- White 90

TCK®

TC245 Colors

Teal 76 | Kelly 47 | Dark Green 48 | Columbia Blue 16 | Orange 44

Maroon 41 | Light Pink 67 | Fuchsia 57 | Gold 34 | Scarlet 40

Purple 81 | Royal 51 | Navy 32 | Lime J8 | Black 36

TC245 TDY, TDM, TDK
TCK Sports® Tie Dye Sock
- 98% cotton / 2% elastic
- Over-calf, tube
- Hand-dyed process

WE STOCK EVERY COLOR + SIZE

Sizes TDY (Mens 3-6, Ladies 4-7)
TDM (Mens 6-9, Ladies 7-10)
TDK (Mens 9-12, Ladies 10-13)

Call for current pricing

TC241 Colors

Neon Yellow 74 | Neon Pink 87 | Neon Green 37 | Neon Orange 79

TC241 LP015
TCK Sports® Neon Sock
- 98% nylon / 2% elastic
- Over-calf, heel & toe
- Moisture control
- Blister control
- Lightweight
- Double welt top

Sizes M (Men's 6-9, Ladies 7-10)

Call for current pricing

SALE

TC239 Colors
All colors limited to stock on hand

Digital White DW | Digital Royal DR | Digital Scarlet DS

TC239 DCMC1
TCK Sports® Digital Camo Sock
- 64% polypropylene / 27% nylon / 7% elastic / 2% lycra® spandex
- Over-calf, heel & toe
- Moisture control
- Blister control
- Odor control
- Antimicrobial
- Arch compression
- Breathable mesh
- Ergonomic cushion
- Double welt top

Sizes M (Men's 6-9, Ladies 7-10),
L (Men's 9-12, Ladies 10-13)

Call for current pricing

A4
pushing the limit

A4435 N4263
A4® Quarter Zip Force Windbreaker
- 100% polyester
- Water resistant
- Adjustable drawcord at waist and hood
- Hook & loop cuff
- Moisture wicking, odor resistant, stain release

Sizes (XS) S-2X (3X)
$55.56

A4435 Colors

Navy 32 | Graphite 97 | Black 36

Mill Direct Colors Royal, Scarlet

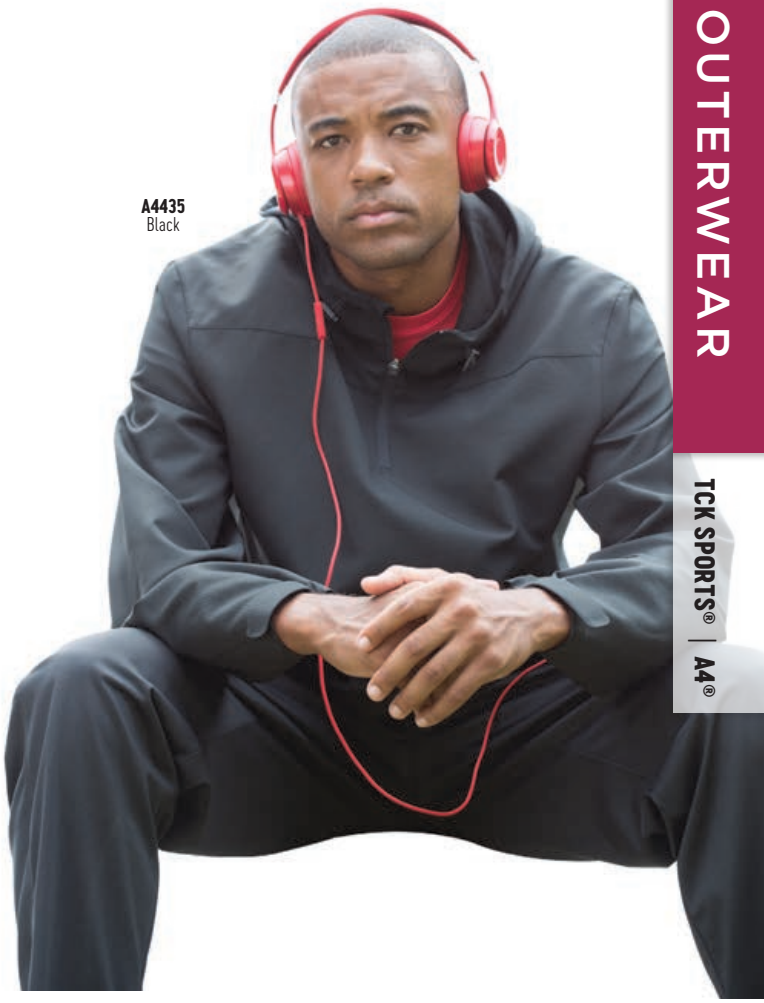

A4435
Black

A4206
Scarlet

A4206 N4268
A4® Daily 1/4 Zip
- 4.0 oz., 100% polyester interlock
- Ultra tight knit resists snagging
- Fabric is moisture wicking, odor resistant and stain release

Sizes S-2X (3X)
$20.82

A4206 Colors

Scarlet 40
Royal 51
Navy 32
Graphite 97
Black 36

Mill Direct Colors White

AG430
Navy

AG790 Colors

Black/white BW

Metallic Silver/ white M4

Navy/white NW

AG430 Colors

Navy 32

Black 36

AG430 3100
Augusta Sportswear® Nylon Coach's Jacket-Lined

- Outer shell of 100% nylon satin
- Lined with 100% polyester brushed tricot
- Tear away label
- Snap front
- Raglan sleeves for maximum mobility
- Striped rib-knit collar cuffs and bottom band
- Front pockets
- Water-resistant

Sizes S-3X (4X, 5X)
$24.42

Mill Direct Colors Red, Brown, Columbia Blue, Dark Green, Gold, Graphite, Kelly, Khaki, Light Pink, Maroon, Olive, Drab Green, Orange, Power Pink, Purple, Royal, White

NEW AG790 3610
Augusta Sportswear® Satin Baseball Jacket/Striped Trim

- Outer shell of 100% nylon satin
- Lined with 100% polyester brushed tricot
- Snap front
- Striped 1x1 rib-knit collar, cuffs and bottom band
- Raglan sleeves
- Reinforced slash front pockets
- Water-resistant
- Machine washable
- Individually polybagged

Sizes (XS) S-2X (3X)
$47.48

Mill Direct Colors Columbia Blue/white, Light Pink/white, Metallic Gold/white, Red/white, Royal/white

ENZA®

BA425 7618
Badger Sport® Microfiber Windshirt
- 100% sanded microfiber polyester with 100% polyester lining
- Water and wind resistant
- Locker loop
- Side seam pockets
- Spandex reinforced rib knit V-neck collar, cuffs and waistband

Sizes [XS] S-3X [4X, 5X]
$29.54

BA425 Colors

Red 40

Royal 51

Navy 32

Forest 48

Black 36

Stone ST

Mill Direct Color Maroon

Badger SPORT
QUALITY FOR ALL. GUARANTEED.

EZ408 40879
Enza® Quarter Zip Micro Fleece Pullover
- 7.0 oz., 100% polyester, double sided anti-pill micro fleece
- Matching color zippers at neck and side seam pockets
- Front chest seam detail
- Black accent binding on neck and cuffs
- Elastic drawcord at hem

Sizes XS-2X
Sale Colors: $17.80

SALE

EZ408 Colors
All colors limited to stock on hand

Navy 32

Black 36

EZ480 48079
Enza® Wool Varsity Jacket with Leather Sleeves
- 20.0 oz., Shell: 76% wool / 24% nylon; Sleeve: Genuine Leather: Rib: 96% acrylic / 4% others; Lining: 100% polyester; Filler: 82% polyester/ 18% nylon
- Seven snap front
- Leather trimmed slash pockets
- Rib knit collar, cuffs and waistband
- Inside pocket
- Interior zipper on wearer's left chest for easy embroidery

Sizes S-3X
$237.90

Black 36

CN433 S260
Champion® Women's Full Zip Jacket
- 5.4 oz., 100% polyester fleece
- Lightweight performance fleece fabric provides warmth without weight
- Wicking finish
- Two-ply collar with plus contrast lining
- Forward shoulder
- Reverse coil zipper
- Contrasting side panels with side entry pockets
- Reflective "C" logo on left cuff

Sizes S-2X
$41.00

CN423 S270
Champion® Performance Full Zip Jacket
- 5.4 oz., 100% polyester fleece
- Lightweight performance fleece fabric provides warmth without weight
- Wicking finish
- Two-ply collar with plush contrasting lining
- Reverse coil zipper
- Contrasting side panels with side entry pockets
- Reflective "C" logo at left cuff

Sizes S-2X
$44.00

CN435 S230
Champion® Performance 1/4 Zip Jacket
- 5.4 oz., 100% polyester fleece
- Lightweight performance fleece provides warmth without weight
- Wicking finish
- Two-ply collar with plus contrast lining
- Reverse coil zipper
- Contrasting side panel
- Reflective "C" logo at left cuff

Sizes S-2X
$41.00

CN433 Ladies Colors

CN423 Colors

CN435 Colors

Packable Jacket

CN420
Navy

CN420 Colors

- Gold 34
- Navy 32
- Scarlet 40
- Graphite 93
- Royal Blue 51
- Black 36

NEW CN420 C0200
Champion® Packable Anorak Jacket

- 3.0 oz., 100% polyester micro poplin
- Wind and rain resistant
- Half-zip placket
- Oversized kanga pocket
- Pack it in the front zip pocket when you're on the go

Sizes S-2X
$30.00

NEW BU446 3901
Burnside® Sweater Fleece Jacket

- 6.5 oz., 100% poly fleece
- Convertible collar
- Full-zip with puller cover
- Raglan sleeves for mobility
- Zippered left-chest pocket
- Covered zippered side pockets
- Metal zipper pullers
- Piped cuffs and hem

Sizes S-2X
$37.50

BU446 Colors

Heather Navy HN

Heather Grey 98

Heather Charcoal HC

NEW BU046 5901
Burnside® Ladies Sweater Fleece Jacket

- 6.5 oz., 100% poly fleece
- Full-zip with zip-through collar
- Raglan sleeves for mobility
- Zippered left-arm pocket
- Covered zippered side pockets
- Metal zipper pullers

Sizes S-2X
$37.50

BU046 Ladies Colors

Heather Grey 98

Heather Charcoal HC

NEW BU437 3910
Burnside® Knit Sweater Vest

- 6.5 oz., 100% poly fleece
- Convertible collar
- Full-zip with puller cover
- Raglan sleeves for mobility
- Zippered left-chest pocket
- Covered zippered side pockets
- Metal zipper pullers
- Piped cuffs and hem

Sizes S-2X
$30.76

BU437 Colors

Heather Grey 98

Heather Charcoal HC

NEW BU435 8713
Burnside® Element Puffer Jacket
- 100% nylon
- Mini brick quilting
- Side zipper pulls
- Zipper cover at chin
- Zipper cover on pockets
- Inside zippered chest pockets

Sizes S-2X
$40.00

BU435 Colors

Black 36

NEW BU439 8703
Burnside® Element Puffer Jacket
- 100% nylon
- Mini brick quilting
- Side zipper pulls
- Zipper cover at chin
- Zipper cover on pockets
- Inside zippered chest pockets

Sizes S-2X
$34.62

BU439 Colors

Black 36

COLORADO CLOTHING™

3-IN-1 ALPINE SYSTEMS JACKET

Alpine Systems Jacket has a 2-step approach to protect you from the elements with a water resistant shell and zip-in fleece or inner jacket for added warmth

CT434 CT134350
Colorado Clothing® Traverse Shell
- 100% nylon shell with taffeta lining
- Outer layer of the 3-in-1 systems jacket
- Nylon dobby textured fabric overlay on shoulders and yoke
- Zippered front pockets

Sizes S-2X
$58.70

CT436 CT134351
Colorado Clothing® Huron Inner Fleece Jacket
- 14.0 oz., 100% polyester fleece
- Inner layer of the 3-in-1 Alpine Systems Jacket
- Fleece inner jacket with nylon top
- Lined front hand warmer pockets with zipper

Sizes S-2X
$55.40

CT434 Colors

Black 36 Navy 32

CT436 Colors

Charcoal 99 Black 36

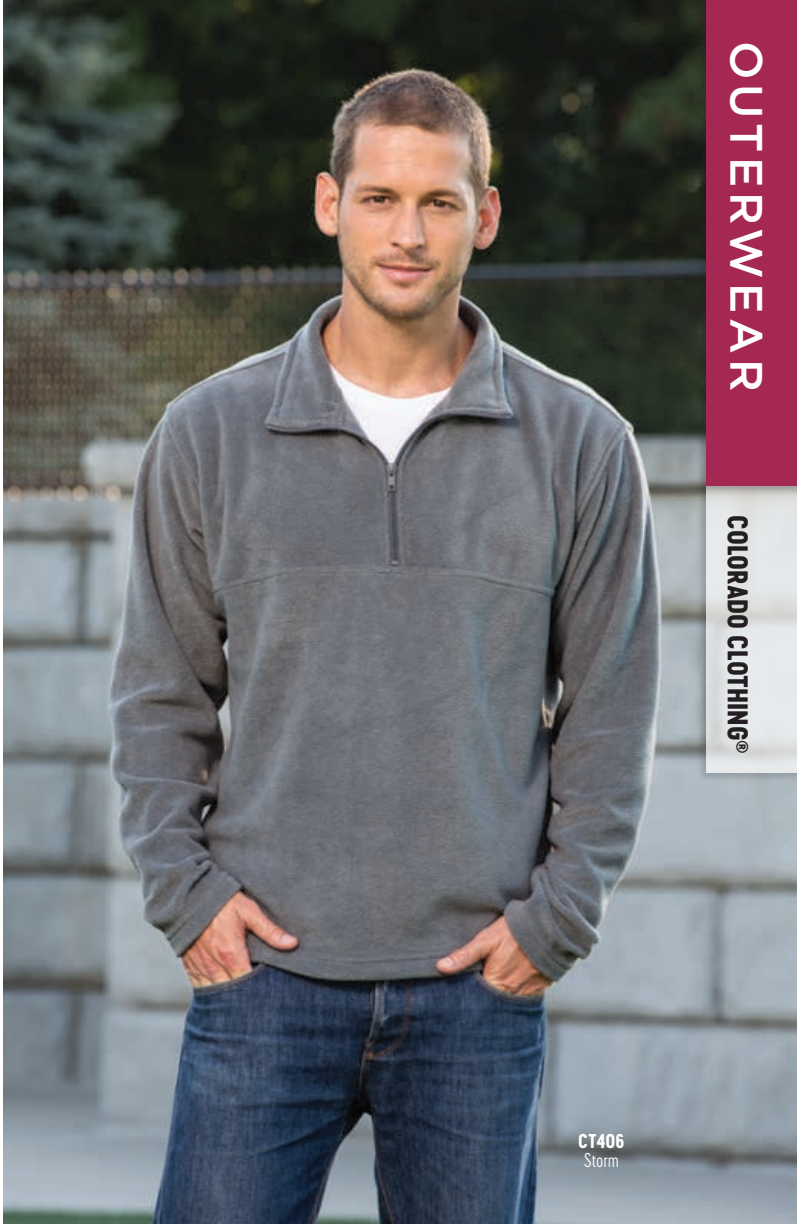

CT416 CC9632
Colorado Clothing® Classic Sport Fleece Jacket
- 100% polyester, 240 GSM
- Full zip fleece jacket
- Zip hand pockets
- Adjustable shockcord at bottom hem
- Pill resistant
- Non-allergenic
- Machine washable

Sizes S-2X
$27.38

CT416 Colors

Black 36 Navy 32 Storm ST True Royal 51

CT406 CC9630
Colorado Clothing® Classic Sport Fleece Pullover
- 100% polyester, 240 GSM
- 1/4 zip fleece pullover
- Hand pockets
- Adjustable shockcord at bottom hem
- Pill resistant
- Non-allergenic
- Machine washable

Sizes S-2X
$25.78

CT406 Colors

Black 36 Navy 32 Storm ST True Royal 51

SALE CT430 Women's Colors
All colors limited to stock on hand

CT430 CC7206
Colorado Clothing® Women's Steamboat Jacket

- 6.5 oz., 100% polyester
- Custom detailing
- Locking zip pulls
- Zip hand pockets
- Water resistant reverse coil zipper
- Two tone black sleeves with a colored body

Sizes S-2X
Sale Colors: $32.78

COLORADO CLOTHING™

TB407 SPF
Timberline® Signature Fleece Pullover

- 13.0 oz., 100% anti-pill polyester fleece
- Taped black contrasting collar
- Quarter zip front
- 1" double-needle elastic waist and cuffs
- On-seam pockets
- Double-needle half moon sweat patch
- Yolk front
- Generously cut

Sizes S-2X
Sale Colors: $23.80

SALE TB407 Colors
All colors limited to stock on hand

RS811 3037
Rabbit Skins® Toddler Football Fine Jersey Tee

- 4.5 oz., 100% combed ringspun cotton fine jersey (CVC Vintage Colors: 60% combed ringspun cotton / 40% polyester)
- Ribbed collar
- Shoulder-to-shoulder self-fabric back neck tape
- Topstitched ribbed collar
- Coverstitched front and back yoke
- Contrast topstitched self-fabric sleeve stripes
- Double needle sleeves and bottom hem
- Side seam construction
- EasyTear™ label
- CPSIA compliant tracking label in side seam
- Fit: Toddler Unisex

Sizes 2, 3, 4, 5/6
Call for current pricing

RS811 Toddler Colors

Vintage Hot Pink/blended white VP
Vintage Royal/blended white VR
Vintage Red/blended white VD
Black/white BW

RS811 Heather Colors

Vintage Heather/blended white VH
Vintage Smoke/blended white VS

Mill Direct Colors Granite Heather/vintage smoke, Vintage Burgundy/white, Natural Heather/granite heather, Vintage Camo/vintage smoke, Vintage Green/white, Vintage Navy/white, Vintage Orange/white, Vintage Purple/white, White/black

RS846 4437
Rabbit Skins® Infant Football Fine Jersey Bodysuit

- 4.5 oz., 100% combed ringspun cotton fine jersey (CVC Vintage Colors: 60% combed ringspun cotton / 40% polyester)
- Ribbed collar
- Self fabric back neck tape
- Coverstitched front and back yoke
- Contrast topstitched self-fabric sleeve stripes
- Double needle hem sleeves and ribbed binding on leg opening
- Reinforced three snap closure
- Side seam construction
- EasyTear™ label
- CPSIA compliant tracking label in side seam
- Fit: Infant Unisex

Sizes 6M, 12M, 18M, 24M
Call for current pricing

RS846 Infant Colors

Vintage Hot Pink/blended white VP
Black/white BW
Vintage Royal/blended white VR

RS846 Heather Colors

Vintage Heather/blended white VH
Vintage Smoke/blended white VS

Mill Direct Colors Granite Heather/vintage smoke, Vintage Burgundy/white, Natural Heather/granite heather, Vintage Camo/vintage smoke, Vintage Green/white, Vintage Navy/white, Vintage Orange/white, Vintage Purple/white, Vintage Red/white, White/black

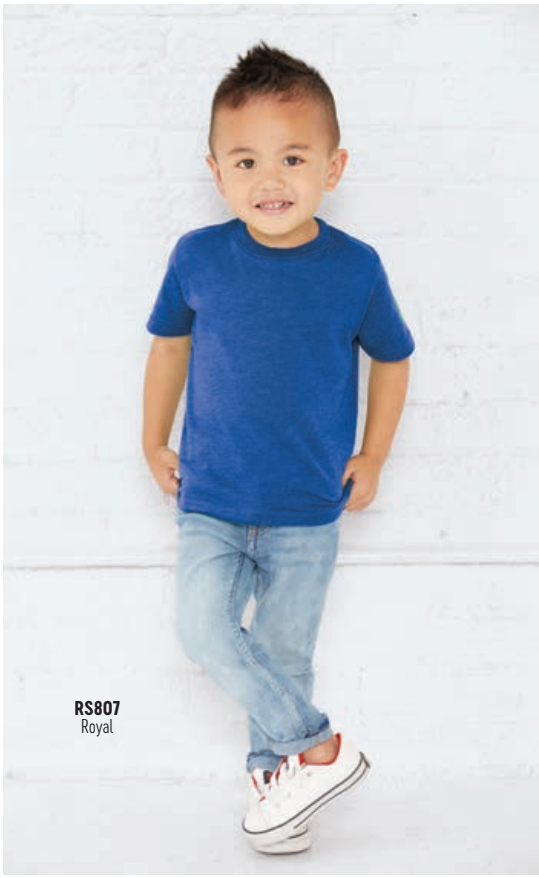

RS837 4424
Rabbit Skins® Infant Fine Jersey Bodysuit

- 4.5 oz., 100% combed ringspun cotton fine jersey (Heather: 90% combed ringspun cotton / 10% polyester; Granite Heather: 60% combed ringspun cotton / 40% polyester)
- White is sewn with 100% cotton thread
- Flatlock seams
- Double-needle ribbed binding on lap shoulder neck, shoulders, sleeves and leg opening
- Reinforced three snap closure
- Side seam construction
- EasyTear™ label
- CPSIA compliant tracking label in side seam
- Fit: Infant Unisex

Sizes NB, 6M, 12M, 18M, 24M
Call for current pricing

RS837 Infant Colors

Pink 68 | Royal 51
Hot Pink 57 | Navy 32
Red 40 | Black 36
Light Blue 42 | White 90

RS837 Heather Colors

Heather 98 | Granite Heather GH

Mill Direct Colors Apple, Ash, Ballerina, Butter, Caribbean, Carolina Blue, Charcoal, Chill, Cobalt, Forest, Garnet, Gold, Indigo, Kelly, Key Lime, Lavender, Mauvelous, Military Green, Natural, Natural Heather, Orange, Papaya, Purple, Raspberry, Titanium, Turquoise, Vintage Camo, Yellow

RS827 3322
Rabbit Skins® Infant Fine Jersey Tee

- 4.5 oz., 100% combed ringspun cotton fine jersey (Heather: 90% combed ringspun cotton / 10% polyester; Granite Heather: 60% combed ringspun cotton / 40% polyester)
- White is sewn with 100% cotton thread
- Topstitched ribbed collar
- Shoulder-to-shoulder self-fabric back neck tape
- Double needle sleeves and bottom hem
- Side seam construction
- EasyTear™ label
- CPSIA compliant tracking label in side seam
- Fit: Infant Unisex

Sizes 6M, 12M, 18M, 24M
Call for current pricing

RS827 Infant Colors

Hot Pink 57 | Navy 32
Red 40 | Black 36
Royal 51 | White 90

RS827 Heather Colors

Heather 98 | Granite Heather GH

Mill Direct Colors Apple, Ash, Butter, Caribbean, Carolina Blue, Charcoal, Chill, Cobalt, Forest, Garnet, Gold, Indigo, Kelly, Key Lime, Lavender, Light Blue, Mauvelous, Military Green, Natural, Natural Heather, Orange, Pink, Purple, Raspberry, Titanium, Turquoise, Yellow

RS807 3321
Rabbit Skins® Toddler Fine Jersey Tee

- 4.5 oz., 100% combed ringspun cotton fine jersey (Heather: 90% combed ringspun cotton / 10% polyester; Granite Heather: 60% combed ringspun cotton / 40% polyester)
- White is sewn with 100% cotton thread
- Topstitched ribbed collar
- Shoulder-to-shoulder self-fabric back neck tape
- Double needle sleeves and bottom hem
- Side seam construction
- EasyTear™ label
- CPSIA compliant tracking label in side seam
- Fit: Toddler Unisex

Sizes 2, 3, 4, 5/6 (7)
Call for current pricing

RS807 Infant Colors

Hot Pink 57 | Navy 32
Red 40 | Black 36
Royal 51 | White 90

RS807 Heather Colors

Heather 98 | Granite Heather GH

Mill Direct Colors Apple, Ash, Ballerina, Butter, Caribbean, Carolina Blue, Charcoal, Chill, Cobalt, Forest, Garnet, Gold, Indigo, Kelly, Key Lime, Lavender, Light Blue, Mauvelous, Military Green, Natural, Natural Heather, Orange, Papaya, Pink, Purple, Raspberry, Silver, Titanium, Turquoise, Vintage Camo, Yellow

RS849
Vintage Heather/
vintage red

RS839
Vintage Heather/
vintage smoke

RS849 4430
Rabbit Skins® Infant Baseball Fine Jersey Bodysuit

- 4.5 oz., 100% combed ringspun cotton fine jersey (CVC Vintage Colors: 60% combed ringspun cotton / 40% polyester)
- Flatlock stitched contrast ribbed collar and raglan armholes
- Contrast double needle hem raglan short sleeves
- Contrast double needle ribbed binding on leg opening
- Reinforced three snap closure
- Side seam construction
- EasyTear™ label
- CPSIA compliant tracking label in side seam
- Fit: Infant Unisex

Sizes 6M, 12M, 18M, 24M
Call for current pricing

RS849 Infant Colors

Vintage Heather/vintage hot pink VP
Vintage Heather/vintage navy VN
Vintage Heather/vintage red VD
Vintage Heather/vintage smoke VS
Vintage Heather/vintage royal VY

Mill Direct Colors Black/white, Carolina Blue/vintage heather, Natural Heather/granite heather, Pink/vintage heather, Vintage Heather/vintage burgundy, Vintage Heather/vintage orange, Vintage Heather/vintage purple, Vintage Smoke/vintage camo, Vintage Smoke/granite heather, White/black, White/navy/red

RS839 3330
Rabbit Skins® Toddler Baseball Fine Jersey Tee

- 4.5 oz., 100% combed ringspun cotton fine jersey (CVC Vintage Colors: 60% combed ringspun cotton / 40% polyester)
- Flatlock stitched contrast ribbed collar and raglan armholes
- Contrast double needle hem raglan 3/4 sleeves
- Raw serge shirt tail bottom hem
- Side seam construction
- EasyTear™ label
- CPSIA compliant tracking label in side seam
- Fit: Toddler Unisex

Sizes 2, 3, 4, 5/6
Call for current pricing

RS839 Toddler Colors

White/black WB

RS839 Heather Colors

Vintage Heather/vintage hot pink VP
Vintage Heather/vintage royal VY
Vintage Heather/vintage smoke VS
Vintage Heather/vintage red VD
Vintage Heather/vintage navy VN

Mill Direct Colors Black/white, Carolina Blue Heather / vintage navy, Natural Heather/granite heather, Pink/vintage heather, Vintage Heather/vintage burgundy, Vintage Heather/vintage orange, Vintage Heather/vintage purple, Vintage Smoke/granite heather, Vintage Smoke/vintage camo, White/navy/red, White/vintage heather

RS823
Black

RS880
Raspberry/raspberry-white dot

RS823 4411
Rabbit Skins® Infant Long Sleeve Baby Rib Bodysuit

- 5.0 oz., 100% combed ringspun cotton 1x1 baby rib (Heather: 90% combed ringspun cotton / 10% polyester)
- White is sewn with 100% cotton thread
- Flatlock stitched seams
- Double-needle ribbed binding on lap shoulder neck, shoulders, sleeves and leg opening
- Reinforced three snap closure
- Side seam construction
- EasyTear™ label
- CPSIA compliant tracking label in side seam
- Fit: Infant Unisex

Sizes 6M, 12M, 18M
Call for current pricing

RS823 Infant Colors

Pink 68
Navy 32
Red 40
Black 36
Light Blue 42
White 90

RS823 Heather Colors

Heather 98

Mill Direct Colors Heather/ heather & white stripe, Hot Pink, Kelly, Kelly/red & white stripe, Mauvelous, Natural, Natural/ heather, Raspberry, Royal, Titanium

RS880 5323
Rabbit Skins® Toddler Baby Rib Dress

- 5.0 oz., 100% combed ringspun cotton 1x1 baby rib (Heather: 88% combed ringspun cotton / 12% polyester
- White is sewn with 100% cotton thread
- 1/4" single-needle binding on neck
- Double-needle hem ruched sleeves
- 1/4" single-needle binding on gathered skirt hem
- Side seam construction
- EasyTear™ label
- CPSIA compliant tracking label in side seam
- Fit: Toddler Girls'

Sizes 2, 3, 4, 5/6
Call for current pricing

RS880 Toddler Colors

Black/red-white dot BR
Raspberry/raspberry-white dot BD
Red/red-white dot RD

Mill Direct Colors Ballerina, Ballerina/ballerina-mauvelous stripe, Black, Heather, Natural/titanium stripe, White, White/ballerina stripe

RABBIT SKINS L·A·T APPAREL

Solids. Stripes and Dots. OH My!

RS820 Colors

Natural 59	Light Blue 42
Banana BN	Royal 51
Yellow 35	Navy 32
Pink 68	Purple 81
Raspberry 88	Mint 49
Hot Pink 57	Kelly Green 47
Red 40	Forest 38
Chill CI	Charcoal 99
Aqua 53	Black 36
Turquoise 65	White 90

RS820 Heather Colors

Heather 98	Granite Heather GH

RS820 4400
Rabbit Skins® Infant Baby Rib Bodysuit

- 5.0 oz.. 100% combed ringspun cotton 1x1 baby rib (CVC Colors: 60% combed ringspun cotton / 40% polyester; Heather: 90% combed ringspun cotton / 10% polyester)
- White is sewn with 100% cotton thread
- Flatlock stitched seams
- Double needle ribbed binding on lap shoulder neck, shoulders, sleeves and leg opening
- Reinforced three snap closure
- Side seam construction
- EasyTear™ label
- CPSIA compliant tracking label in side seam
- Fit: Infant Unisex

Sizes NB, 6M, 12M, 18M, 24M
Call for current pricing

RS820
Banana

SNAP TAPE TECHNOLOGY

RS820 Patterns

Ballerina/ mauvelous BM | Granite Heather/ black GB | Navy-White Stripe NS | Heather-White Stripe HS | Raspberry-White Stripe, BS | Heahter-White Dot HD | Navy-White Dot ND | Raspberry-White Dot BD | Ballerina-White Dot D2

Mill Direct Colors Apple, Ballerina, Ballerina/mauvelous w/ballernia-mauvelous stripe, Ballerina/white stripe, Ballerina/white w/ ballerina-white stripe, Black/white polka dot, Black/white stripe, Brown, Butter, Caribbean, Carolina Blue, Chill/indigo, Cobalt, Garnet, Gold, Granite Heather/natural heather, Grass, Heather/white, Indigo, Kelly/red, Kelly/white stripe, Key Lime, Lavender, Lavender/purple, Light Blue/navy w/navy-white stripe, Mandarin, Maroon, Mauvelous, Mint/grass, Natural Heather, Navy/Red, Orange, Red/white polka dot, Red/white stripe, Red/white w/ red-white stripe, Titanium, Titanium/natural stripe, White/titanium

RS818
Pink

RS818 3401
Rabbit Skins® Infant Cotton Jersey Tee

- 5.5 oz., 100% cotton jersey (Heather: 90% cotton / 10% polyester)
- White is sewn with 100% cotton thread
- Ribbed collar
- Shoulder-to-shoulder self-fabric back neck tape
- Double needle sleeves and bottom hem
- Side seam construction
- EasyTear™ label
- CPSIA compliant tracking label in side seam
- Fit: Infant Unisex

Sizes 6M, 12M, 18M, 24M
Call for current pricing

RS818 Infant Colors

Pink 68 | Light Blue 42 | Charcoal 99
Hot Pink 57 | Royal 51 | Black 36
Red 40 | Navy 32 | White 90
Turquoise 65 | Key Lime J8

RS818 Heather Colors

Heather 98

Mill Direct Colors Apple, Aqua, Ash, Ballerina, Banana, Brown, Caribbean, Carolina Blue, Chill, Cobalt, Forest, Garnet, Green, Kelly, Lavender, Mandarin, Maroon, Military Green, Mint, Orange, Purple, Raspberry, Yellow

RS884
Red

RS884 3311
Rabbit Skins® Toddler Long Sleeve Cotton Jersey Tee

- 5.5 oz., 100% cotton jersey (Heather: 90% cotton / 10% polyester)
- White is sewn with 100% cotton thread
- Ribbed collar
- Shoulder-to-shoulder self-fabric back neck tape
- Double needle sleeves and bottom hem
- Double needle bottom hem
- Side seam construction
- EasyTear™ label
- CPSIA compliant tracking label in side seam
- Fit: Toddler Unisex

Sizes 2, 3, 4, 5/6
Call for current pricing

RS884 Infant Colors

Pink 68 | Royal 51 | Black 36
Red 40 | Navy 32 | White 90

RS884 Heather Colors

Heather 98

Mill Direct Colors Light Blue, Orange, Purple

Colorful 100% Cotton Jersey

RABBIT SKINS L·A·T APPAREL

RS801T Toddler Colors

- NEW Banana BN
- Yellow 35
- Orange 44
- Pink 68
- Raspberry 88
- Hot Pink 57
- Red 40
- Aqua 53
- Turquoise 65
- Light Blue 42
- Cobalt C0
- Royal 51
- Navy 32
- Lavender 79
- Purple 81
- Key Lime J8
- Kelly Green 47
- Forest 38
- Charcoal 99
- Black 36
- White 90

RS801T Heather Colors

- Heather 98

Mill Direct Colors Apple, Ash, Ballerina, Brown, Caribbean, Carolina Blue, Chill, Garnet, Gold, Mandarin, Maroon, Military Green, Mint

RS801T
Orange

Rabbit Skins® Cotton Jersey Tee

- CPSIA compliant tracking label in side seam
- Fit: Toddler Unisex
- Ribbed collar
- Shoulder-to-shoulder self-fabric back neck tape
- Double needle sleeves and bottom hem
- Side seam construction
- EasyTear™ label
- CPSIA compliant tracking label in side seam

RS801J Juvy 3301J

- Fit: Toddler Unisex

Call for current pricing

RS801T Toddler 3301T

- Fit: Toddler Unisex

Sizes 2, 3, 4
Call for current pricing

RS801J Juvy Colors

- NEW Banana BN
- Yellow 35
- Pink 68
- Raspberry 88
- Hot Pink 57
- Red 40
- Turquoise 65
- Light Blue 42
- Cobalt C0
- Royal 51
- Navy 32
- Purple 81
- Key Lime J8
- Kelly Green 47
- Black 36
- White 90

RS801J Heather Colors

- Heather 98

Mill Direct Colors Apple, Aqua, Ash, Ballerina, Brown, Caribbean, Carolina Blue, Charcoal, Chill, Forest, Garnet, Gold, Lavender, Mandarin, Maroon, Military Green, Mint, Orange

Fleece of many colors & styles

RS802 3317
Rabbit Skins® Toddler Fleece Sweatshirt

- 7.5 oz., 60% combed ringspun cotton / 40% polyester fleece
- Coverstitched ribbed collar
- Coverstitched shoulders and armholes
- Coverstitched ribbed cuffs and bottom band
- Side seam construction
- EasyTear™ label
- CPSIA compliant tracking label in side seam
- Fit: Toddler Unisex

Sizes 2, 3, 4, 5/6
Call for current pricing

RS802 Toddler Colors
Pink 68
Red 40
Royal 51
Navy 32
Black 36
RS802 Heather Colors
Heather 98
Mill Direct Colors White

RS809 3346
Rabbit Skins® Toddler Zip Fleece Hoodie

- 7.5 oz., 60% combed ringspun cotton / 40% polyester fleece
- Jersey lined double needle hem hood
- Topstitched hood, neck and zipper
- Coverstitched shoulders and armholes
- Coverstitched ribbed cuffs and bottom band
- Front pouch pockets
- Side seam construction
- EasyTear™ label
- CPSIA compliant tracking label in side seam
- Fit: Toddler Unisex

Sizes 2, 4, 5/6
Call for current pricing

RS809 Toddler Colors
Navy 32
Black 36
RS809 Heather Colors
Heather 98
Mill Direct Colors Pink, Red, Royal, Vintage Smoke, White

RS808 3326
Rabbit Skins® Toddler Pullover Fleece Hoodie

- 7.5 oz., 60% combed ringspun cotton / 40% polyester fleece
- Jersey lined double needle hem hood
- Topstitched hood and neck
- Coverstitched shoulders and armholes
- Coverstitched ribbed cuffs and bottom band
- Side seam pockets
- Side seam construction
- EasyTear™ label
- CPSIA compliant tracking label in side seam
- Fit: Toddler Unisex

Sizes 2, 4, 5/6
Call for current pricing

RS808 Toddler Colors
Pink 68
Navy 32
Raspberry 88
Purple 81
Red 40
Black 36
Royal 51
RS808 Heather Colors
Vintage Royal VR
Vintage Smoke VS
Heather 98
Mill Direct Colors Kelly, Orange, Turquoise, Vintage Hot Pink, Vintage Red, White

GILDAN® Heavy Cotton®

GD820
Red

GD820 5100P
Gildan® Heavy Cotton™ Toddler T-Shirt
- 5.3 oz., 100% cotton (Sport Grey: 90% cotton / 10% polyester; Heather Colors: 50% cotton / 50% polyester)
- Seamless 3/4" collar
- Taped neck and shoulders
- Tear away label
- Sideseamed
- Double needle sleeve and bottom hems
- CPSIA tracking label compliant

WE STOCK EVERY COLOR + SIZE
Sizes 2T, 3T, 4T, 5T, 6T
Call for current pricing

GD820 Toddler Colors
- Red 40
- Royal 51
- Light Pink 67
- Navy 32
- Light Blue 42
- Black 36
- Mint Green MI
- White 90

GD820 Heather Colors
- Heather Red HR
- Heather Royal HY
- Heather Sapphire HS
- Sport Grey 98

GD807
Hether Irish Green

GD807 64500P
Gildan Softstyle® Toddler T-Shirt
- 4.5 oz., 100% ring spun cotton (Ring Spun Sport Grey: 90% cotton / 10% polyester; Graphite Heather: 50% cotton / 50% polyester; Other Heather Colors & Safety Green: 35% cotton / 65% polyester)
- High stitch density for smoother printing surface
- Seamless 3/4" collar
- Taped neck and shoulders
- Tear away label and double-satin shoulder label
- Sideseamed
- Double needle sleeve and bottom hems
- CPSIA tracking label compliant
- Safety Green is compliant with ANSI / ISEA 107

WE STOCK EVERY COLOR + SIZE
Sizes 2T, 3T, 4T, 5T, 6T
Call for current pricing

GD807 Toddler Colors
- Safety Green S1
- Navy 32
- Daisy 35
- Lime J8
- Red 40
- Charcoal 99
- Heliconia 57
- Black 36
- Sapphire 76
- White 90
- Royal 51

GD807 Heather Colors
- Heather Royal HY
- Ring Spun Sport Grey 98
- Heather Irish Green HH
- Graphite Heather GH

GILDAN® Softstyle®

GD837
Mint Green

GD837 64ZEE
Gildan Softstyle® Infant One Piece
- 5.5 oz., 100% ring spun cotton (Ring Spun Sport Grey: 90% cotton / 10% polyester)
- Lap shoulder construction
- Rib binding with double-needle stitching on neck, sleeves and leg openings
- Tear away label
- 3-snap bottom closure
- CPSIA Tracking Label Compliant

WE STOCK EVERY COLOR + SIZE
Sizes 0/3-18/24
Call for current pricing

GD837 Infant Colors
- Daisy 35
- Navy 32
- Azalea 55
- Black 36
- Light Blue 42
- White 90
- Mint Green MI

GD837 Heather Colors
- Ring Spun Sport Grey 98

WE STOCK EVERY STYLE, EVERY COLOR AND EVERY SIZE GILDAN® MAKES.

BELLA+CANVAS Kids

CV839 3200T
Bella + Canvas® Toddler 3/4 Sleeve Baseball Tee
- 3.6 oz., 52%% **Airlume combed and ring-spun cotton** / 48% polyester jersey, 40 single
- Pre-shrunk
- Side-seamed
- Contrast raglan sleeves and neck trim
- Tear-away label

Sizes 2T-5T
Call for current pricing

CV825 3413T
Bella + Canvas® Toddler Triblend Short Sleeve Tee
- 3.8 oz., 50% polyester / 25% **Airlume combed and ring-spun cotton** / 25% rayon, 40 single
- Side-seamed
- Tear-away label
- Pre-shrunk

Sizes 2T-5T
Call for current pricing

BL837 100B
Bella + Canvas® Baby Jersey Short Sleeve One Piece
- 3.9 oz., 100% **Airlume combed and ring-spun cotton** jersey, 32 single (Heather Colors: 52% **Airlume combed and ring-spun cotton** / 48% polyester; Athletic Heather: 90% **Airlume combed and ring-spun cotton** / 10% polyester)
- Side-seamed
- Tear-away label
- Pre-shrunk

Sizes 3-6M through 18-24M
Call for current pricing

BL845 134B
Bella + Canvas® Baby Triblend Short Sleeve One Piece
- 3.8 oz., 50% polyester, 25% **Airlume combed and ring-spun cotton**, 25% rayon jersey, 40 single
- Side-seamed
- Tear-away label
- Pre-shrunk

Sizes 3-6M through 18-24M
Call for current pricing

CV839 Solid Colors
- White/red WR
- White/navy WN
- White/black WB

CV839 Triblend Colors
- Grey/red triblend GR
- Grey/charcoal black triblend GC

Mill Direct Colors Black/white, Deep Heather/black, Grey/navy triblend, White/denim, White/peach

CV825 Triblend Colors
- Ice Blue Triblend IT
- Peach Triblend PT
- Blue Triblend BT
- Grey Triblend GH
- Charcoal Black Triblend CT

Mill Direct Colors Mauve Triblend, Olive Triblend

BL837 Solid Colors
- Pink 68
- Navy 32
- Black 36
- White 90

BL837 Heather Colors
- Heather Columbia Blue H1
- Athletic Heather 94
- Dark Grey Heather 97

Mill Direct Colors Asphalt, Heather Maroon, Heather Stone, True Royal, Yellow

BL845 Triblend Colors
- Ice Blue Triblend IT
- Peach Triblend PT
- Blue Triblend BT
- Grey Triblend GH
- Charcoal Black Triblend CT

Mill Direct Colors Mauve Triblend, Olive Triblend

BE DIFFERENT

USA STRONG

American Apparel®

CV807
Heather Columbia Blue

NEW CV807 3001T
Bella + Canvas® Toddler Jersey Short Sleeve Tee

- 3.9-4.2 oz. 100% **Airlume combed and ring-spun cotton** jersey, 32 single (Athletic Heather: 90% **Airlume combed and ring-spun cotton** / 10% polyester; Heather Colors: 52% **Airlume combed and ring-spun cotton** / 48% polyester)
- Side-seamed
- Tear-away label
- Pre-shrunk

Sizes 2T - 6T
Call for current pricing

CV807 Solid Colors
- Navy 32
- Black 36
- White 90

CV807 Heather Colors
- Heather Columbia Blue H1
- Athletic Heather 94
- Dark Grey Heather 97

Mill Direct Colors Asphalt, Heather Maroon, Heather Stone, Natural, Pink, True Royal, Yellow

AR807
Purple

AR807 2105W
American Apparel® Kids Fine Jersey Short Sleeve T-Shirt

- 4.3 oz., 100% combed ring-spun cotton (Heather Grey: 90% ring-spun cotton / 10% polyester)
- Shoulder-to-shoulder tape and 3/4" seamed collar
- 3/4" double-needle sleeve and bottom hem
- Double-satin razor label
- CPSIA tracking label
- 100% cotton thread on color white
- Side seam

Sizes 2T-6T
Call for current pricing

AR807 Kids Colors
- Red 40
- Kelly 47
- Purple 81
- Black 36
- Lapis LA
- White 90
- Navy 32

AR807 Heather Colors
- Heather Grey 94

Limited to stock on hand
- Sunshine SU
- Fuchsia 57

Mill Direct Colors Baby Blue, Orange

AR820
Pink

AR820 4001W
American Apparel® Infant Baby Rib Short Sleeve One-Piece

- 5.9 oz., 100% combed ring-spun cotton (Heather Grey: 90% ring-spun cotton / 10% polyester)
- 3/8" self-fabric trim applied to neckline, sleeves and leg opening
- Metallic closure snaps
- Side seam
- Double-satin razor label
- CPSIA tracking label

Sizes 3-6M, 18-24M
Call for current pricing

AR820 Infant Colors
- Pink 68
- Navy 32
- Red 40
- Black 36
- Baby Blue BB
- White 90

AR820 Heather Colors
- Heather Grey 94

colortone

TD981 981
Colortone® Toddler Tie Dye T-Shirt
- 5.3 oz., 100% cotton
- Double-needle coverseamed neck
- Taped shoulder-to-shoulder
- Double-needle sleeve and bottom hem
- No two shirts are exactly alike
- WASH IN COLD WATER

Sizes 2T-4T
Call for current pricing

ENZA®

EZ942 94279
Enza® Infant Full Zip Hood
- 9.0 oz., 68% cotton / 32% polyester, classic fleece
- Combed for extra softness
- Jersey lined hood
- Set-in sleeves
- Rib cuffs and waistband
- Front pouch pockets
- Not intended or suitable for use as sleepwear

Sizes 6m - 18m
Call for current pricing

SALE
EZ942 Infant Colors
All colors limited to stock on hand

Melon 78

White 90

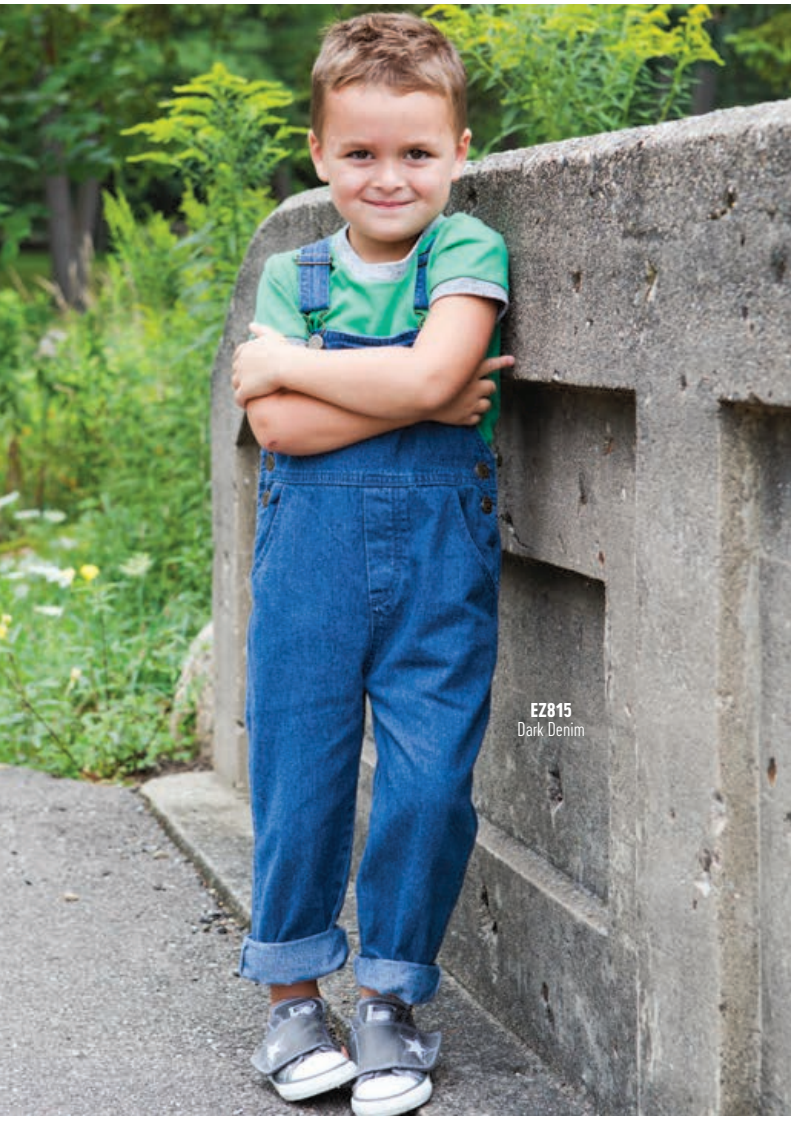

EZ815 84579
Enza® Toddler Denim Overalls
- 10.0 oz., 100% cotton denim fabrication
- Adjustable straps
- Two antique brass logo buttons on each side
- Two front, two back pockets
- Fake fly
- Double-needle stitching
- Exterior logo label on right back pocket
- Not intended or suitable for use as sleepwear

Sizes 2T - 5/6T
Call for current pricing

SALE
EZ815 Toddler Colors
All colors limited to stock on hand

Dark Denim 21

EZ941 94179
Enza® Toddler Full Zip Hood
- 9.0 oz., 68% cotton / 32% polyester, classic fleece
- Combed for extra softness
- Jersey lined hood
- Set-in sleeves
- Rib cuffs and waistband
- Front pouch pockets
- Not intended or suitable for use as sleepwear

Sizes 2T - 5/6T
Call for current pricing

SALE
EZ941 Toddler Colors
All colors limited to stock on hand

Banana BN

Red 40

ENZA®

EZ800 80079 USA Made
Enza® Infant Terry Bib
- 100% cotton terry velour
- Spill-proof backing
- Hook and loop closure
- Made in the USA

Size 9" x 13"
Call for current pricing

EZ800 Infant Colors

Light Blue 42
White 90
Light Pink 67

CP799 B24 USA Made
One2Wear™ Terry Velour Coverall Bib
- 100% cotton terry
- Leak proof vinyl backing
- Snap closure
- Machine washable
- Made in the USA

Size 11" x 15"
Call for current pricing

CP799
Yellow

CP799 Infant Colors

Pink 68
Red 40
Mint 49
Royal 51
Yellow 35
White 90

CP800 B12 USA Made
One2Wear™ Terry Velour Feeding Bib
- 100% cotton terry
- Leak proof vinyl backing
- Tie closure
- Machine washable
- Made in the USA

Size 10" x 12"
Call for current pricing

CP800
Pink

SALE
CP800 Infant Colors
All colors limited to stock on hand

Pink 68
Light Blue 42

EZ835 83579
Enza® Infant Polar Fleece Blanket
- 100% polyester
- Micro polar fleece
- Brushed for extra softness
- Anti-pill face
- Whipstitch hem

Size 30" x 40"
Call for current pricing

EZ835 Infant Colors

White 90
Light Pink 67
Navy 32
Light Blue 42
Light Yellow 35

NEW LB882 8722
Alpine Fleece® Mink Touch Luxury Baby Blanket
- 8.8 oz., 100% polyester faux mink
- Finish self hem decorative top stitch finish
- Machine wash & dry
- Non-branded label/tag

Size 30" x 40"
Call for current pricing

LB882 Infant Colors

Baby Pink 18
Baby Blue 16
Soft Yellow SY
White 90

LB882
Baby Blue

ALPINE FLEECE

RS899 1110
Rabbit Skins® Infant Premium Jersey Blanket
- 5.5 oz., 100% combed ringspun cotton premium jersey
- White is sewn with 100% cotton thread for easy garment dyeing
- Double needle ribbed binding
- EasyTear™ labels for additional comfort and ability to brand as your own
- CPSIA compliant tracking label in garment

Size 30" wide x 40" tall
Call for current pricing

RS899 Infant Colors

Pink 68
Light Blue 42
Black 36
White 90

Mill Direct Colors Banana/yellow, Granite Heather/black, Heather/white, Kelly/red, Lavender/purple, Mint/grass, Navy/red, Orange/black

RS899
White

COMFORT STRETCH

RABBIT SKINS L.A.T APPAREL

For those little dibbles

RS790 Infant Colors

Mill Direct Colors Navy/red-white stripe, Red/kelly-white stripe

RS790 4453
Rabbit Skins® Infant Baby Rib Bow Cap
- 5.0 oz., 100% combed ringspun cotton 1x1baby rib
- White is sewn with 100% cotton thread
- Self-fabric contrast bow
- EasyTear™ label
- CPSIA compliant tracking label in side seam

Size One Size
Call for current pricing

RS796 Infant Colors

Mill Direct Colors Kelly/white w/ red-white stripe, Mint/grass, Navy/white w/red-white stripe

RS796 1002
Rabbit Skins® Infant Bow Tie Bib
- 5.5 oz.,. 100% combed ringspun cotton premium jersey (Heather is 90% combed ringspun cotton / 10% polyester)
- White is sewn with 100% cotton thread
- Contrast self-fabric binding and bow tie
- VELCRO® brand hook and loop closure
- Bow tie is tacked on 4 corners for added stability
- EasyTear™ label
- CPSIA compliant tracking label in garment

Size One Size
Call for current pricing

RS833 Infant Colors

Mill Direct Colors Ballerina/ mauvelous, Butter, Chill, Chill/ indigo, Granite Heather/black, Heather, Heather/heather-white stripe, Lavender/purple, Mint, Mint/grass, Natural, Navy/ red-white stripe, Red, Titanium, White/titanium

RS833 4451
Rabbit Skins® Infant Baby Rib Cap
- 5.0 oz., 100% combed ringspun cotton 1x1 baby rib
- White is sewn with 100% cotton thread for easy garment dyeing
- EasyTear™ labels for additional comfort and ability to brand as your own
- CPSIA compliant tracking label in side seam

Size One Size
Call for current pricing

RS799 Infant Colors

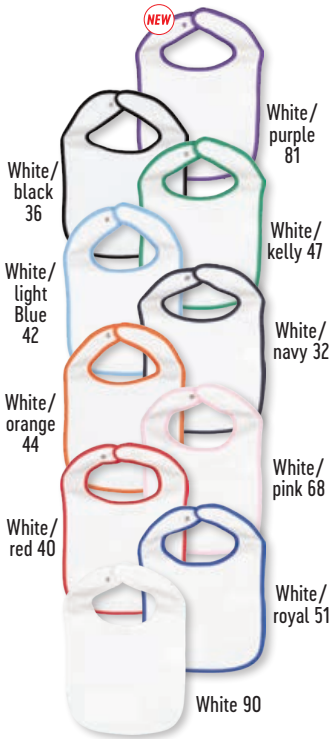

Mill Direct Colors Gold

RS799 1003
Rabbit Skins® Infant Contrast Trim Terry Bib
- 10.5 oz., 100% cotton terry
- Styled with contrasting color trim binding
- Reinforced two snap closure
- EasyTear™ labels for additional comfort and ability to brand as your own
- CPSIA compliant tracking label in garment

Size 9" x 8"
Call for current pricing

TRUCKER CAP

YP540 6511
Flexfit® Trucker Mesh Cap
- 49% polyester / 48% cotton / 3% PU spandex
- 6-panel, mid profile, 3 1/2" crown, curved visor
- Elastic Flexfit Trucker Mesh, comfort fit
- Hard buckram
- Silver undervisor
- 8 rows of stitching on visor

Size One Size (6 7/8" - 7 1/2")
Call for current pricing

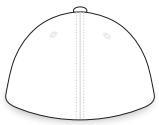
TrueFit Back

Red/white

Charcoal/white CW | Red/white RW | Royal/white RY

Black/white/black BB | Black/white BW | Navy/white NW

Multicam® MC | Charcoal 96 | Black 36 | Dark Navy DN | Navy 32 | Royal 51 | Red 40

TRUCKER CAP

YP580 6311
Flexfit® Melange Mesh Cap
- 92% polyester / 8% PU spandex
- Poly melange jersey front panels
- Stretch mesh back for breathability
- 6-panel, mid profile, 3 1/2" crown, curved visor
- Structured
- Hard buckram
- Black undervisor
- 8 rows of stitching on visor

Size One Size
Call for current pricing

TrueFit Back

Red

Royal 51 | Red 40 | Navy 32 | Black 36

UNSTRUCTURED CAP

YP577 6745
Flexfit® Cotton Twill Dad Hat
- 98% cotton / 2% PU spandex
- 6-panel, low profile, 3 1/8" crown, curved visor
- Trendy, low profile hat
- Unstructured for classic look
- Matching undervisor
- 8 rows of stitching on visor

Sizes S/M (6 7/8" - 7 3/8")
L/XL (7 1/8" - 7 5/8")
Call for current pricing

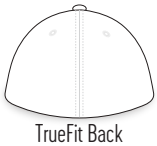
TrueFit Back

Navy

Khaki FJ

Dark Grey 99

Navy 32

Black 36

SALE Limited to stock on hand

Stone ST

FLEXFIT®

Exclusive Flexfit® sweatband that stretches and adjusts for a perfect fit without the use of straps or fasteners. Flexfit® caps are ergonomically designed, supremely comfortable and incredibly secure.

STRUCTURED CAP

Flexfit® Wooly Combed Cap

- 63% polyester / 34% cotton / 3% PU spandex
- 6-panel, mid profile, 3 1/2" crown, curved visor
- Athletic shape
- Hard buckram
- Silver undervisor
- Look and feel of wool
- 6 sewn eyelets

YP508 Adult 6277

- 8 rows of stitching on visor

Sizes S/M (6 3/4" - 7 1/4")
L/XL (7 1/8" - 7 5/8")
Call for current pricing

YP512 Youth 6277Y

- 4 rows of stitching on visor

WE STOCK EVERY COLOR + SIZE
Size One Size (6 1/2" - 7")
Call for current pricing

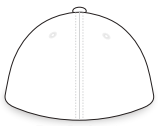
TrueFit Back

youth
Red

Navy

YP512 Youth Colors

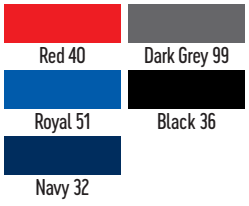
Red 40 | Dark Grey 99 | Royal 51 | Black 36 | Navy 32

SALE Limited to stock on hand

Gold 34

YP508 Adult Colors

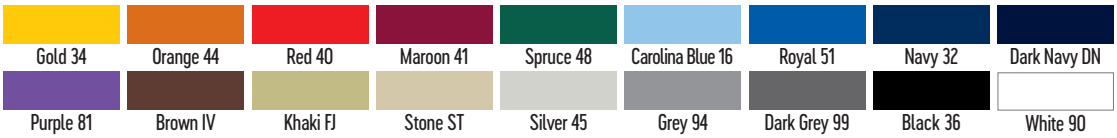
Gold 34 | Orange 44 | Red 40 | Maroon 41 | Spruce 48 | Carolina Blue 16 | Royal 51 | Navy 32 | Dark Navy DN
Purple 81 | Brown IV | Khaki FJ | Stone ST | Silver 45 | Grey 94 | Dark Grey 99 | Black 36 | White 90

STRUCTURED CAP

YP519 6477
Flexfit® Wool Blend Cap

- 83% acrylic / 15% wool / 2% PU spandex
- 6-panel, mid profile, 3 1/2" crown, curved visor
- Athletic shape
- Hard buckram
- Silver undervisor
- Premium wool blend
- 8 rows of stitching on visor
- 6 sewn eyelets

Sizes S/M (6 3/4" - 7 1/4")
L/XL (7 1/8" - 7 5/8")
Call for current pricing

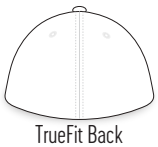
TrueFit Back

Red

SALE Limited to stock on hand

Maroon 41

Dark Heather DH | Red 40 | Spruce 48 | Royal 51 | Navy 32 | Dark Navy DN | Grey 94 | Black 36 | Heather Grey 98

STRUCTURED CAP

YP579 5001
Flexfit® Cotton Twill Cap
- 98% cotton / 2% PU spandex
- 6-panel, mid profile, 3 1/2" crown, curved visor
- Athletic shape
- Hard buckram
- 8 rows of stitching on visor
- Silver undervisor
- 6 sewn eyelets

Sizes S/M (6 3/4" - 7 1/4")
L/XL (7 1/8" - 7 5/8")
Call for current pricing

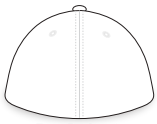
TrueFit Back

Royal

Red 40 | Royal 51 | Navy 32 | Grey 94 | Black 36 | White 90 | SALE Limited to stock on hand Khaki FJ

STRUCTURED CAP

YP576 6377
Flexfit® Brushed Twill Cap
- 98% brushed cotton / 2% PU spandex
- 6-panel, mid profile, 3 1/2" crown, curved visor
- Athletic shape
- Hard buckram
- Silver undervisor
- 8 rows of stitching on visor
- 6 sewn eyelets

Sizes S/M (6 3/4" - 7 1/4")
L/XL (7 1/8" - 7 5/8")
Call for current pricing

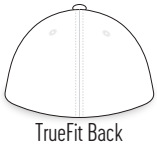
TrueFit Back

Grey

Red 40 | Royal 51 | Navy 32 | Khaki FJ | Grey 94 | Black 36 | SALE Limited to stock on hand Maroon 41

STRUCTURED CAP

YP564 6560
Flexfit® Five Panel Cap
- 97% polyester / 3% PU spandex
- 5-panel, mid profile, 3 1/2" crown, curved visor
- Ideal for screenprinting
- Hard buckram
- Matching undervisor
- 6 sewn eyelets

Sizes S/M (6 3/4" - 7 1/4")
L/XL (7 1/8" - 7 5/8")
Call for current pricing

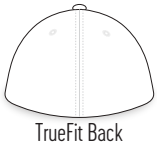
TrueFit Back

Black

Navy 32 | Black 36

STRUCTURED CAP

YP578 6997
Flexfit® Garment Washed Cotton Dad Hat

- 98% cotton / 2% PU spandex
- 6-panel, low profile, 3 1/8" crown, curved visor
- Lightly structured
- Garment washed cotton for vintage appeal
- Classic low-profile cap
- Matching undervisor
- 6 sewn eyelets

Sizes S/M (6 3/4" - 7 1/4")
L/XL (7 1/8" - 7 5/8")
Call for current pricing

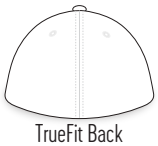
TrueFit Back

Black

Navy 32 | Khaki FJ | Black 36

STRUCTURED CAP

YP573 6777
Flexfit® Athletic Mesh Caps

- 97% polyester / 3% PU spandex
- 6-panel, mid profile, 3 1/2" crown, curved visor
- Athletic look & feel
- Polyester mesh throughout crown
- Hard buckram
- Silver undervisor
- Lightweight

Size One Size (6 7/8" - 7 3/8")
Call for current pricing

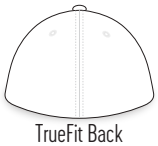
TrueFit Back

Royal

Red 40 | Maroon 41 | Royal 51 | Navy 32 | Dark Navy DN | Silver 45 | Black 36 | White 90

STRUCTURED CAP

YP566 6533
Flexfit® Ultrafibre and Airmesh Cap

- 44% polyester / 42% nylon / 7% cotton / 7% PU spandex
- 6-panel, mid profile, 3 1/2" crown, curved visor
- Durable, breathable and lightweight
- Wind and water resistant
- Hard buckram
- Airmesh side and rear panels

WE STOCK EVERY COLOR + SIZE
Sizes S/M (6 3/4" - 7 1/4")
L/XL (7 1/8" - 7 5/8")
Call for current pricing

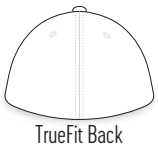
TrueFit Back

Maroon

Red 40 | Maroon 41 | Royal 51 | Navy 32 | Black 36 | White 90

SALE Limited to stock on hand
Green GR

STRUCTURED CAP

YP572 6577CD
Flexfit® Cool & Dry® Pique Mesh Cap

- 99% polyester / 1% PU spandex
- 6-panel, mid profile, 3 1/2" crown, curved visor
- Lightweight
- Quick drying
- Moisture wicking
- Pique weave
- Hard buckram
- Silver undervisor

WE STOCK EVERY COLOR + SIZE

Size One Size (6 7/8" - 7 3/8")

Call for current pricing

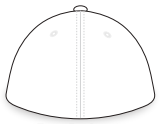

TrueFit Back

Navy

Red 40 | Royal 51 | Navy 32 | Silver 45 | Black 36 | White 90

STRUCTURED CAP

YP559 6599
Flexfit® Cool & Dry® Sport Twill Cap

- 97% polyester / 3% PU spandex
- 6-panel, mid profile, 3 1/2" crown, curved visor
- Cut & sew detailing on crown and visor
- Moisture wicking
- Superior drying
- Hard buckram
- Matching undervisor

Sizes S/M (6 3/4" - 7 1/4")
L/XL (7 1/8" - 7 5/8")

Call for current pricing

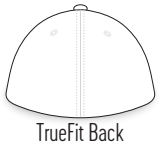

TrueFit Back

Royal/white

SALE All colors limited to stock on hand

Royal/white RY | Navy/white NW | Black/gold BG | Black/red BR | Black/Grey BY | Black/white BW

FLAT BRIM CAP

YP560 6210
Flexfit® Premium 210 Fitted Cap

- 83% acrylic / 15% wool / 2% PU spandex (White: 98% acrylic / 2% PU spandex)
- 6-panel, high profile, 3 3/4" crown, flat visor
- Pro-baseball on-field shape
- Fitted cap with Flexfit Tech
- Premium wool blend
- Matching undervisor
- Hard buckram

Sizes S/M (6 7/8" - 7 1/4")
L/XL (7 1/4" - 7 5/8")

Call for current pricing

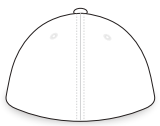

TrueFit Back

Heather Grey

FLEXFIT 210®

Red 40 | Royal 51 | Dark Navy DN

Dark Grey 99 | Black 36 | White 90 | Heather Grey 94

UNSTRUCTURED CAP

YP511 6245CM
YP Classics® Classic Dad Hat

- 100% cotton
- 6-panel, extra low profile, 3 1/8" crown, curved visor
- Antique brass buckle closure
- Matching undervisor
- Unstructured for classic, elegant style
- 4 rows of stitching on visor

Size One Size

Call for current pricing

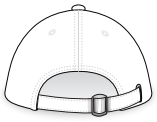

Adjustable Fabric Strap Back

Stone

Stone ST

Khaki FJ

Navy 32

Dark Grey 99

Black 36

SALE Limited to stock on hand

Spruce 48

STRUCTURED CAP

YP500 6363V
YP Classics® Brushed Cotton Twill Cap

- 100% cotton
- 6-panel, mid profile, 3 1/2" crown, curved visor
- Medium buckram
- Matching hook & loop closure
- Matching undervisor
- Soft, brushed cotton fabric
- 8 rows of stitching on visor
- 6 sewn eyelets

Size One Size

Call for current pricing

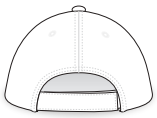

Adjustable Hook and Loop Back

Khaki

Dark Grey 99 | Red 40 | Spruce 48 | Royal 51 | Navy 32 | Khaki FJ | Black 36

FLAT BRIM CAP

YP544 6007
YP Classics® Five Panel Cotton Twill Snapback Cap

- 100% cotton
- 5-panel, high profile, 3 3/4" crown, flat visor
- Classic shape
- Matching plastic snap
- Hard buckram
- Green undervisor
- Ideal for screenprinting

WE STOCK EVERY COLOR + SIZE

Size One Size

Call for current pricing

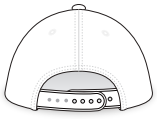

Adjustable Snap Back

Grey

Red 40

Gey 94

Royal 51

Dark Grey 99

Navy 32

Black 36

White

FLAT BRIM CAP

YP542 6089M/6089MT
YP Classics® Premium Classic Snapback Cap

- 80% acrylic / 20% wool
- 6-panel, high profile, 3 3/4" crown, flat visor
- Classic shape
- Premium wool blend
- Matching plastic snap
- Hard buckram
- Classic green undervisor

Size One Size
Call for current pricing

Adjustable Snap Back

Dark Heather/ black

Dark Heather/ black DB

Dark Heather DH

Heather/ black HB

Black/ red BR

Black/purple SP

Black/ teal BT

Black/silver BS

Navy 32

Black 36

Dark Grey 99

Heather 98

KNIT CAP

YP504 1525CM
YP Classics® Cool Max® Beanie

- 60% acrylic / 40% polyester
- Wicks perspiration
- Keeps you cool & dry
- Soft & lightweight
- Mesh inner-lining
- Approximately 8"

Size One Size
Call for current pricing

Navy

COOLMAX®

SALE Limited to stock on hand

Navy 32

Grey 94

Black 36

White 90

KNIT CAP

YP506 1535TH
YP Classics® Thinsulate® Cuffed Beanie

- 100% acrylic
- Retains body heat for warmth
- Wind & water resistant
- Approximately 12"

Size One Size
Call for current pricing

Safety Yellow

Thinsulate™ INSULATION
40 gram *
3M

Safety Yellow SY

Navy 32

Black 36

KNIT CAP

YP505 1500KC
YP Classics® Knit Beanie Cap
- 100% hypoallergenic acrylic
- Super dense knit for easy embroidery
- Approximately 8 1/2"

WE STOCK EVERY COLOR + SIZE

Size One Size

Call for current pricing

Heather Grey

Gold 34 | Blaze Orange BO | Red 40 | Maroon 41

Baby Pink 68 | Carolina Blue 16 | Royal 51 | Navy 32

Spruce 48 | Olive 66 | Purple 81 | Brown IV

Dark Grey 99 | Black 36 | White 90 | Heather Grey 94

Safety Yellow SY | Safety Green SG

KNIT CAP

YP517 1501KC
YP Classics® Cuffed Knit Beanie Cap
- 100% hypoallergenic acrylic
- Super dense knit for easy embroidery
- Approximately 12" uncuffed

Size One Size

Call for current pricing

Red

Gold 34 | Blaze Orange BO | Red 40 | Maroon 41

Baby Pink 68 | Carolina Blue 16 | Royal 51 | Navy 32

Spruce 48 | Purple 81 | Dark Grey 99 | Black 36

White 90 | Heather Grey 94 | Safety Yellow SY | Safety Green SG

SALE Limited to stock on hand

Kelly 47

KNIT CAP

YP509 1501P
YP Classics® Cuffed Knit Beanie with Pom Pom
- 100% hypoallergenic acrylic
- Super dense knit for easy embroidery
- Hand washable
- Approximately 12" uncuffed

WE STOCK EVERY COLOR + SIZE

Size One Size

Call for current pricing

Navy

Red 40 | Spruce 48

Royal 51 | Navy 32

Heather Grey 94 | Charcoal 96

Black 36

TRUCKER CAP

MC510 6801B
Mega Cap® Summer Trucker Cap

- 65% cotton / 35% polyester
- Cotton twill foam front w/mesh back
- Plastic adjustable snapback
- Mid-profile

Size One Size

Call for current pricing

Plastic Adjustable Snapback

Kelly/white

Navy/white 32

Red/white 40

Gold/white 34

Kelly/white 47

Royal/white 51

Black/white 36

TRUCKER CAP

MC546 6807
Mega Cap® Poly Cotton Twill Trucker Cap

- 80% polyester / 20% cotton
- 5 panels twill cap w/mesh back
- Plastic adjustable snapback

Size One Size

Call for current pricing

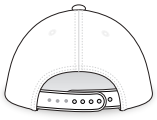

Plastic Adjustable Snapback

Light Grey

Red 40

Navy 32

Light Grey 95

Black 36

White 90

Charcoal/grey CG

TRUCKER CAP

MC548 6901M
Mega Cap® Twill Mesh Cap

- 80% polyester / 20% cotton
- Low profile
- Structured front with buckram backing
- 6-panels with cotton twill front and mesh back
- Plastic adjustable snapback

Size One Size

Call for current pricing

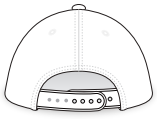

Plastic Adjustable Snapback

Khaki/brown

Solids Colors

Navy/navy 32

Red/red 40

Royal/royal 51

Two-Tone Colors

Navy/white NW

Khaki/brown KB

Charcoal/grey CG

Black/grey BG

Black/black 36

TRUCKER CAP

MC530 7641
Mega Cap® Low Profile Trucker Cap

- Heavy cotton twill front panels & bill
- Mesh side & back panels
- Contrasting stitch
- Self-fabric strap with hook and loop closure
- Low profile structured cap

Size One Size
Call for current pricing

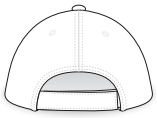
Adjustable Hook and Loop Back

Black/white

Light Grey/white LG

Red/white RW

Navy/white NW

Dark Grey/white DW

Navy/turquoise NT

Khaki/beige KG

Dark Grey/grey GG

Black/grey BG

Black/white BW

TRUCKER CAP

MC568 7641B
Mega Cap® Heavy Cotton Twill Trucker Cap w/Neon Mesh

- 65% cotton / 35% polyester
- Low profile
- 6 panel structured twill cap w/neon mesh back
- Contrasting stitch & under bill
- Cotton twill sweatband
- Self-fabric strap w/hook & loop closure

WE STOCK EVERY COLOR + SIZE
Size One Size
Call for current pricing

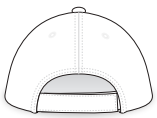
Adjustable Hook and Loop Back

Dark Grey/neon yellow

Black/ neon yellow BY

Dark Grey/ neon yellow DY

Black/ neon yellow BY

Dark Grey/ neon orange DO

Black/ neon yellow BY

Dark Grey/ neon pink DP

TRUCKER CAP

NEW MC531 6848A/6848B
Mega Cap® Deluxe Trucker Cap

- 65% cotton / 35% polyester high density cotton 6848A colors (Heather Grey & Heather Charcoal Fronts: 80% cotton / 20% polyester high density cotton 6848B colors)
- Mid profile
- 6 panel structured cap w/mesh back
- Fused buckram backing
- Cotton twill sweatband
- Plastic adjustable snapback

Size One Size
Call for current pricing

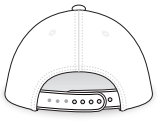
Plastic Adjustable Snapback

Heather Grey/ black

6848A Colors

Red/white RW

Royal/white YW

Navy/white NW

Black/white BW

Black/grey BG

Black/black 36

Navy/navy 32

Charcoal/black CB

6848B Colors

Heather Grey/white GW

Heather Grey/black GB

Heather Charcoal/ white CW

Heather Charcoal/ black CB

TRUCKER CAP

MC511 6801Y
Mega Cap® Youth Trucker Cap
- 100% polyester
- 5 panel polyester foam front w/mesh back
- Plastic adjustable snapback

Size One Size
Call for current pricing

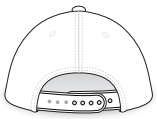
Plastic Adjustable Snapback

youth
White/navy

White/red WR

White/royal WY

White/navy WN

White/black WB

Navy 32

Black 36

UNSTRUCTURED CAP

NEW MC532 6990B
Mega Cap® Denim Mesh Cap
- 65% cotton / 35% polyester
- Low profile
- 6 panel unstructured twill cap w/mesh back
- Contrasting stitch & under bill
- W/frayed bill
- Self-fabric strap w/hook & loop closure

Size One Size
Call for current pricing

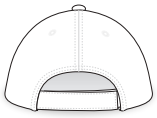
Adjustable Hook and Loop Back

Denim Navy

Denim Black DB

Denim Blue DL

Denim Navy DN

UNSTRUCTURED CAP

MC537 7601
Mega Cap® Washed Pigment Dyed Cotton Twill Cap
- 100% cotton
- Low profile
- 6 panel unstructured cap
- Self-fabric sweatband
- Self-fabric strap w/brass buckle & sewn grommet

Size One Size
Call for current pricing

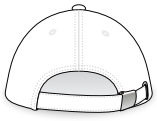
Antique Brass Buckle and Tuck-In Grommet

Grey

Khaki FJ

Aqua 53

Navy 32

Grey 94

Black 36

UNSTRUCTURED CAP

MC540 6894
Mega Cap® Washed Cotton Twill Trucker Cap

- 65% cotton / 35% polyester
- Low profile
- 6 panel unstructured cap
- Self-fabric strap with hook and loop closure
- Contrasting stitch on bill

Size One Size
Call for current pricing

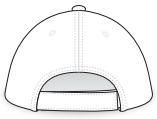
Adjustable Hook and Loop Back

Coffee/khaki

Black/khaki 36

Red/khaki 40

Coffee/khaki CF

Navy/khaki 32

Khaki/black KH

UNSTRUCTURED CAP

MC509 6887
Mega Cap® Low Profile Washed Organic Cotton Mesh Cap

- 70% organic cotton / 30% polyester
- Frayed bill
- Self-fabric strap hook and loop closure
- Low profile, unstructured

Size One Size
Call for current pricing

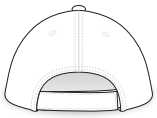
Adjustable Hook and Loop Back

Brown/kahki

Black/black 36

Brown/khaki BK

Khaki/navy KN

Navy/white NW

UNSTRUCTURED CAP

MC544 6990
Mega Cap® Herringbone Cotton Twill Mesh Cap

- 65% cotton / 35% polyester
- Low profile
- 6 panel unstructured twill cap with mesh back with eyelets
- Contrasting stitch & under bill
- Frayed bill
- Self-fabric strap with hook and loop closure

Size One Size
Call for current pricing

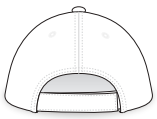
Adjustable Hook and Loop Back

Navy

Khaki FJ

Brown/khaki BK

Dark Green 48

Navy 32

Black 36

SALE Limited to stock on hand

Khaki/brown KB

UNSTRUCTURED CAP

MC578 7647
Mega Cap® Low Profile Normal Dyed Washed Cap

- 100% cotton
- Deluxe normal dyed cotton twill
- Low profile
- Contrasting grey under bill & sweatband
- Self-fabric strap w/nickel snap buckle & sewn grommet
- Self-fabric sweatband & 6 sewn eyelets
- Stone washed

Size One Size
Call for current pricing

Adjustable Fabric Snap Buckle

Khaki

Khaki FJ

Smoky Blue 64

Navy 32

Black 36

Stone ST

STRUCTURED CAP

NEW MC545 7695
Mega Cap® Athletic Moisture Wicking Mesh Cap

- 100% polyester
- Low profile
- 6 panel structured mesh cap
- Athletic moisture wicking fabric
- Lightweight performance cap
- Fused buckram backing
- Moisture wicking sweatband
- Self-fabric strap w/hook & loop closure & silicone pull tab

Size One Size
Call for current pricing

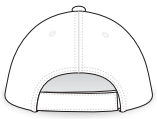
Adjustable Hook and Loop Back

Grey

Red 40

Black 36

Royal 51

Charcoal 99

Royal 51

Grey 94

Navy 32

STRUCTURED CAP

MC589 6901B
Mega Cap® Low Profile Twill Cap

- 65% polyester / 35% cotton
- Low profile
- 6-panels and sewn eyelets with fused buckram backing
- Self-fabric strap with hook and loop closure

Size One Size
Call for current pricing

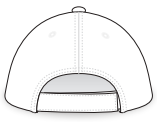
Adjustable Hook and Loop Back

Royal

Charcoal 99

Red 40

Maroon 41

Royal 51

Dark Green 48

Navy 32

Khaki FJ

Light Grey 45

Black 36

White 90

MEGA CAP®

STRUCTURED CAP

MC586 6802
Mega Cap® Poly Cotton Twill Cap
- 65% polyester / 35% cotton
- Pro style
- 5 panel twill cap w/fused buckram backing
- Plastic adjustable snapback

Size One Size
Call for current pricing

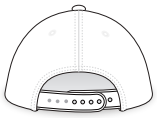
Plastic Adjustable Snapback

Red

Red 40

Dark Green 48

Royal 51

Navy 32

Charcoal 99

Black 36

STRUCTURED CAP

sandwich cap

MC592 7637
Mega Cap® Athletic Mesh Cap
- 100% polyester
- 6-panel athletic mesh
- Moisture absorbing sweatband
- Sandwich bill
- Self-fabric strap with hook and loop w/pull ring closure

Size One Size
Call for current pricing

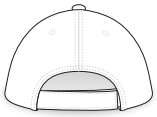
Adjustable Hook and Loop Back

Royal/white

SALE All colors limited to stock on hand

Red/white RW

Royal/white YW

Light Blue/white LW

Navy/white NW

Black/white BW

White/black WB

FLAT BRIM CAP

MC542 6996C
Mega Cap® Flat Bill Twill Cap
- Deluxe twill fabric
- Flat bill cap
- 6 panels and sewn eyelets
- Plastic adjustable snap closure

Size One Size
Call for current pricing

Adjustable Snap Back

Royal

SALE All colors limited to stock on hand

Red 40

Royal 51

Navy 32

Charcoal 99

Black 36

White 90

KNIT CAP

MC505 5002
Mega Cap® Acrylic Beanie
- Super stretch fine gauge acrylic
- 8" length

WE STOCK EVERY COLOR + SIZE

Size One Size

Call for current pricing

Lime

Pink 68 | Aqua 53
Red 40 | Royal 51
Magenta 89 | Navy 32
Lime J8 | Dark Grey DG
Dark Green 48 | Black 36
Turquoise 65 | White 90
Light Blue 42

KNIT CAP

MC517 5001
Mega Cap® Acrylic Beanie w/Cuff
- Super stretch fine gauge acrylic
- 12" length unfolded

WE STOCK EVERY COLOR + SIZE

Size One Size

Call for current pricing

Red

Heather Grey HG | Yellow 35 | Royal 51
Black Marled BM | Orange 44 | Navy 32
Heather Charcoal HC | Red 40 | Dark Green 48
Maroon 41 | Olive 66
Magenta 89 | Dark Grey DG
Sky Blue SB | Black 36
Aqua 53 | White 90

KNIT CAP

MC518 5001B
Mega Cap® Pom Beanie w/Cuff
- 100% Acrylic
- Length: 12" Unfolded

Size One Size

Call for current pricing

Navy 32
Black 36
Heather Grey HG
Heather Charcoal GC

Heather Grey

Heather Charcoal

MC519 5075
Mega Cap® Slouched Beanie
- 100% Acrylic
- Length: 10"

Size One Size

Call for current pricing

Red 40
Navy 32
Black 36
White 90
Black Marled BM
Heather Grey HG
Heather Charcoal GC

TRUCKER CAP

AD522 HT102
Adams® Heritage Stripe Trucker Cap 6-panel

- 100% Cotton twill front panels and visor with soft mesh nylon back panels
- Six panel, unstructured, low-profile
- Heavy enzyme wash
- Two contrast color stripes on soft mesh side panels that match front panels
- Raised contrast stitching on visor
- Contrast stitching on far side of front panels
- Raised contrast stitching on self-fabric strap back closure with silver sliding buckle

Size One Size
Call for current pricing

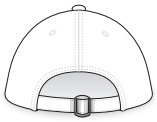
Adjustable Fabric Strap Back

Red

Red 40

Royal 51

Navy 32

Black 36

Mill Direct Colors Burgundy, Forest, Pink, Purple

TRUCKER CAP

AD527 OL102
Adams® Ollie Cap

- 100% cotton front panel & visor / 100% nylon mesh back panels
- Six panel
- Mid-crown
- Structured
- Pigment dye front panels
- Traditional nylon mesh backs are always tan
- Distressed torn visor, cotton twill sweatband
- Matching color plastic snap back closure

Size One Size
Call for current pricing

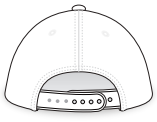
Adjustable Snap Back

Royal/tan

Neon Pink/tan 87

Black/mustard/ tan 31

Hardwoods Camo/ tan HW

Jungle Camo/tan JU

Seafoam/tan SF

Denim/tan 20

Mississippi Mud/ tan 60

Charcoal/tan CT

Coral/tan 78

Nautical Red/ tan NR

Burgundy/ tan 41

Royal/tan 51

Forest/tan 48

Teal/tan 76

Midnight Navy/tan 32

Black/tan 36

Mill Direct Colors Baby Blue/tan, Cactus/black/tan, Dark Denim/tan, Khaki/tan, Navy/burgundy/tan, Navy/tangerine/tan, Purple/tan, Waxed Cotton/tan

TRUCKER CAP

AD568 PR102
Adams® Prodigy Cap

- 100% brushed cotton, mid-weight twill crown and visor
- 100% soft nylon mesh back panels
- Six panel, structured, mid-profile
- Two-tone charcoal front panels/visor
- Contrast color back mesh panels
- Contrast color top stitching on visor
- Contrast color charcoal snap-back plastic closure matches front panels
- Matching color under visor, eyelets, seam tape and button
- Charcoal grey twill sweatband on all colors

Size One Size
Call for current pricing

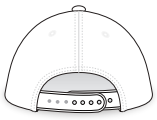
Adjustable Snap Back

Charcoal/ neon green

Charcoal/neon orange OR

Charcoal/ neon green 39

Charcoal/ neon yellow 74

Charcoal/ neon pink 87

Charcoal/ neon berry BE

Charcoal/red 40

Charcoal/royal 51

Charcoal/black 36

Charcoal/white 90

Mill Direct Colors Charcoal/sky blue

TRUCKER CAP

AD551 FA102
Adams® Fairway Cap

- 100% washed cotton twill front panels and visor
- 100% polyester contrasting soft sandwich mesh back panels
- 6-panel, structured, mid profile crown
- Matching color top button and sewn eyelets
- Contrast color self-fabric sweatband and self fabric matching color under visor
- Contrast stitching on visor
- Hook and loop closure

Size One Size
Call for current pricing

Red/black

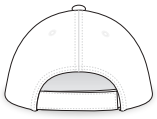
Adjustable Hook and Loop Back

Bright Blue/white NB

Bright Pink/white BP

Neon Green/black 37

White/navy WN

White/black WB

Orange/white OW

Forest/white FW

Navy/white NW

Black/white BW

Red/black RB

Mill Direct Colors Gold/black, Kelly/white, Maroon/white, Purple/black, Royal/black

UNSTRUCTURED CAP

AD539 LP104
Adams® Optimum II Solid True Color Cap

- 100% enzyme washed cotton twill
- Vat dyed for true color
- Six panel, unstructured, low profile
- Leather strap with antique brass buckle and grommet
- Six tone-on-tone eyelets on crown

Size One Size
Call for current pricing

Navy

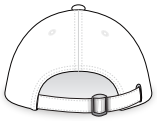
Adjustable Leather Strap Back

Stone ST

Red 40

Navy 32

Charcoal 99

Black 36

Mill Direct Colors Forest, True Burnt Orange, Butter, Grey, Maroon, Pink, Purple, True Royal, Violet

UNSTRUCTURED CAP

NEW AD519 GC103
Adams® Game Changer Cap

- 100% cotton twill pigment dye and garment washed front panel and visor with Nylon mesh back inserts
- 6-panel, unstructured, low profile crown with trucker silhouette and pre-curved visor
- Features contrast stitching on front panel and visor
- Contrast color self-fabric strap back matches front panels & visor with adjustable antique brass sliding buckle

Size One Size
Call for current pricing

Spruce

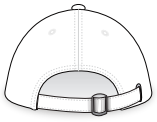
Adjustable Fabric Strap Back

Seafoam SF

Caribbean Blue CB

Stone ST

Midnight Blue MD

Black 36

Spruce 75

Mill Direct Colors Espresso, Terra Cotta, Wild Plum

UNSTRUCTURED CAP

AD537 LP101
Adams® Optimum Cap

- 100% cotton
- Pigment dyed, garment washed
- Six panel, low profile
- Leather strap, antique brass buckle with tuck-in grommet
- Four rows of stitching on self-fabric sweatband
- Dyed-to-match cotton taping, Cool Crown™ mesh lining
- Preformed bill
- Sewn eyelets

Size One Size

Call for current pricing

COOL CROWN™
The Cool Crown™ mesh liner is designed to promote cooling and minimize staining.

Caribbean Blue

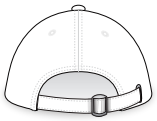

Adjustable Leather Strap Back

The Original Pigment Dyed & Garment Washed Cap w/ Leather Strap

Cactus CS

Teal 76

Ivory 58

Lime J8

Spruce Green 75

Poppy PP

Red 40

Burgundy 42

Tangerine TR

Coral 78

Hot Pink 57

Nautical Red NR

Seafoam SF

Caribbean Blue CB

Periwinkle 79

Royal 51

Navy 32

Midnight Blue 21

Stone ST

Khaki 43

Charcoal 99

Black 36

White 90

Mill Direct Colors Apple, Aqua, Baby Blue, Chamois, Dusk, Espresso, Forest, Lemon, Midnight Blue, Mississippi Mud, Mulberry, Mustard, Neon Green, Neon Pink, Neon Yellow, Olive, Pale Pink, Purple, Raspberry, Terra Cotta, Wild Plum

UNSTRUCTURED CAP

AD544 102
Adams® Endeavor Cap

- 100% Cotton twill pigment dyed, garment washed fabric
- Five panel, unstructured, low-profile
- Charcoal grey front panel with light grey nylon mesh back panels
- Contrast color visor, eyelets and button.
- Raised contrast color charcoal stitching on visor
- Contrast stitching on front panel matches the color of visor
- Charcoal grey snap back

Size One Size

Call for current pricing

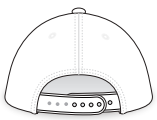

Adjustable Snap Back

Charcoal/ seafoam/grey

Charcoal/hot pink/ grey 57

Charcoal/seafoam/ grey SF

Charcoal/caribbean blue/grey CB

Charcoal/coral/ grey 78

Charcoal/red/ grey 40

Charcoal/royal/ grey 51

Charcoal/black/ grey 36

Mill Direct Colors Charcoal/mustard/grey, Charcoal/pale pink/grey

UNSTRUCTURED CAP

AD545 PE102
Adams® Performer Cap
- 100% polyester brushed microfiber
- 6-panel
- Mid-crown structured
- Matching sewn eyelets
- Pre-curved visor
- Contrast color sandwich visor
- Soft, mesh white nylon lining in crown
- Moisture management wicking fabric
- Self-fabric hook and loop closure

Size One Size
Call for current pricing

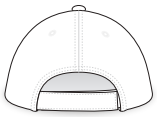
Adjustable Hook and Loop Back

sandwich cap

Grey/black

Khaki/black KB

Grey/black GR

Royal/white RW

Navy/khaki NK

Black/khaki BK

Mill Direct Colors Bimini Blue/white, Forest/khaki, Neon Green/white, Orange/navy, Red/black, White/black

UNSTRUCTURED CAP

CF504 104
Comfort Colors® Pigment Dyed Baseball Cap
- 100% cotton
- 6 panel, unstructured
- 6 sewn eyelets
- Pre-curved bill
- 6 rows of stitching on bill
- Self fabric closure with logo antique brass buckle and grommet tuck-in

Size One Size
Call for current pricing

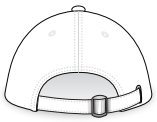
Adjustable Fabric Strap Back

Brick

NEW Mustard MU
Denim 64
NEW Brick BR
Khaki FJ
NEW Grass GS
Vineyard
Seafoam SF
Moss MS
Royal Caribe 51
Pepper PE
Blue Jean BJ
Grey 94
Navy NA

UNSTRUCTURED CAP

CF503 103
Comfort Colors® Direct Dye Baseball Cap
- 100% cotton
- 6 panel, unstructured
- 6 sewn eyelets
- Pre-curved bill
- 6 rows of stitching on bill
- Self fabric closure with logo antique brass buckle and grommet tuck-in

Size One Size
Call for current pricing

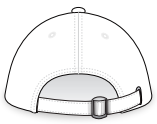
Adjustable Fabric Strap Back

China Blue

NEW China Blue CB
Lagoon Blue 65
Chili Pepper CP
True Navy 32
Graphite 97
Black 36
White 90

UNSTRUCTURED CAP

AN578 146
ANVIL® Solid Brushed Twill Cap

- 100% cotton twill
- Six-panel
- Constructed crown with fused buckram backing
- Top button and six sewn eyelets
- Color matched sweatband
- Fabric hideaway closure with brass buckle and grommet
- Pre-curved bill has six rows of stitching
- Woven label

WE STOCK EVERY COLOR + SIZE

Size One Size, adjustable

Call for current pricing

Adjustable Fabric Strap Back

Raspberry 88 | Khaki KH
Deck Blue DB | Charcoal 99
Navy 32 | Black 36
Pine 22 | White 90
Ivy 48

UNSTRUCTURED CAP

AN589 156
ANVIL® Solid Low Profile Twill Cap

- 100% cotton twill
- Six-panel
- Low-profile
- Unconstructed crown with top button and two metal grommets on side panels
- Color matched sweatband
- Fabric hideaway closure with brass grommet
- Pre-curved bill has four rows of stitching
- Woven label

WE STOCK EVERY COLOR + SIZE

Size One Size, adjustable

Call for current pricing

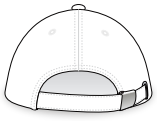

Antique Brass Buckle and Tuck-In Grommet

CharityPink 68 | Wheat ST
Burnt Orange BO | Khaki FH
Texas Orange TX | Black 36
Red 40 | White 90
Navy 32

UNSTRUCTURED CAP

AN500 176
ANVIL® Solid Low Profile Brushed Twill Cap

- 100% cotton twill
- Six-panel
- Low-profile
- Unconstructed crown with top button and six sewn eyelets
- Contrast color underbill, sweatband and tape seams (all caps have a wheat underbill, wheat has a khaki underbill)
- Fabric hideaway closure with silver buckle
- Pre-curved bill has four rows of stitching
- Woven label

WE STOCK EVERY COLOR + SIZE

Size One Size, adjustable

Call for current pricing

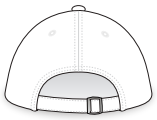

Adjustable Fabric Strap Back

Wheat ST
Khaki FH
Navy 32
Black 36
White 90

UNSTRUCTURED CAP

AN586 166
ANVIL® Solid Low-Profile Sandwich Trim Twill Cap

- 100% cotton twill
- Six-panel
- Low-profile
- Unconstructed crown with top button and six sewn eyelets
- Fabric closure with hook and loop fasteners
- Pigment-dyed fabric with color matched sweatband
- Pre-curved bill has navy sandwich trim and four rows of stitching
- Woven label

WE STOCK EVERY COLOR + SIZE

Size One Size, adjustable

Call for current pricing

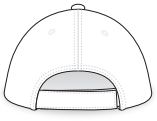

Adjustable Hook and Loop Back

Sunshine SU | Red Rock 82
Dijon 31 | Aqua 53
Tangerine TG | Taupe TP
Flamingo FL | Coal 94

ANVIL®

STRUCTURED CAP

AN557 136
ANVIL® Solid Brushed Twill Cap
- 100% cotton twill
- Six panel
- Constructed crown with fused buckram backing
- Top button and six sewn eyelets
- Color matched sweatband
- Fabric hideaway closure w/brass buckle and grommet
- Pre-curved bill has six rows of stitching
- Woven label

WE STOCK EVERY COLOR + SIZE
Size One Size, adjustable
Call for current pricing

AN557
Red

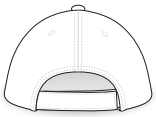

Adjustable Hook and Loop Back

Khaki FH | Red 40 | Royal Blue 51
Navy 32 | Black 36 | White 90

AN563 158
Anvil® Solid Low-Profile Twill Visor
- 100% cotton twill
- Three-panel
- Low-profile
- Color matched sweatband
- Fabric closure with hook and loop fasteners
- Pre-curved bill has four rows of stitching
- Woven label

WE STOCK EVERY COLOR + SIZE
Size One Size, adjustable
Call for current pricing

AN563
Red

Wheat ST | Red 40
Navy 32 | Black 36
White 90

TRUCKER CAP

KC540 ZK641
Z Caps® Soft Mesh Trucker Cap
- 100% cotton bio-washed twill
- Mesh sides and back
- Six panel, unstructured, low profile
- Pre-curved bill, sewn eyelets
- Adjustable plastic tab closure

Size One Size
Call for current pricing

Adjustable Snap Back

Grey/stone

Solid Navy 32 | Dark Grey/black 97 | White/navy WN | White/black WB | Solid Black 36

Forest/stone 38 | Brown/stone 61 | Red/stone 40 | Royal/stone 51

Navy/stone NS | Grey/stone 99 | Black/stone BS | Next Camo/stone NC

TRUCKER CAP

KC542 6420
KC Caps® 6 Panel Light Brushed Trucker Cap
- 100% cotton twill with nylon mesh back
- Self fabric hook and loop closure matching front panel
- Deluxe 4 needle seatband
- Buckram and pre-curved bill

Size One Size
Call for current pricing

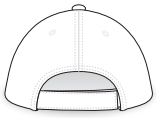

Adjustable Hook and Loop Back

Black/ white

Navy/khaki NK | Black/khaki BK | Dark Green/white DW

Royal 51 | Black 36 | Navy 32

Gray/white GW | Red/white RW | Royal/white YW | Black/white BW | Navy/white NW

KC CAPS

TRUCKER CAP

KC547 8360
KC Caps® Contrast Stitch Brushed Twill Cap

- 100% washed brushed cotton twill
- Six panel, unstructured, low profile
- Pre-curved bill, sewn eyelets
- Heavy contrast stitching on bill and crown
- Self-fabric hook and loop closure

WE STOCK EVERY COLOR + SIZE

Size One Size

Call for current pricing

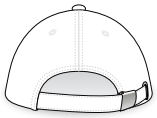

Antique Brass Buckle and Tuck-In Grommet

Navy

Stone ST

Navy 32

Black 36

Grey 99

UNSTRUCTURED CAP

KC549 6230
KC Caps® Unconstructed Brushed Cotton Cap

- Lightweight brushed cotton twill
- Six panel, unstructured, low profile
- Deluxe four stitches sweatband
- Self-fabric hook and loop closure

Size One Size

Call for current pricing

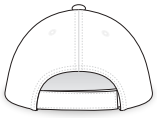

Adjustable Hook and Loop Back

Red

Royal 51

Khaki FJ

Red 40

Black 36

Navy 32

White 90

UNSTRUCTURED CAP

KC500 8100
KC Caps® Washed Brushed Gap Cap

- Washed brushed cotton twill
- Six panel, unstructured, low profile
- Deluxe four stitches sweatband
- Self-fabric closure with ring buckle

Size One Size

Call for current pricing

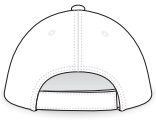

Adjustable Hook and Loop Back

Black

Red 40

Royal 51

Navy 32

Dark Green 48

Silver SL

Almond 59

Black 36

UNSTRUCTURED CAP

KC502 8100
KC Caps® Youth Washed Brushed Gap Cap

- Washed brushed cotton twill
- Six panel, unstructured, low profile
- Deluxe four stitches sweatband
- Self-fabric hook and loop closure

Size One Size
Call for current pricing

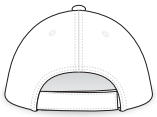

Adjustable Hook and Loop Back

Red 40

Royal 51

Navy 32

Dark Green 48

Almond 59

Black 36

STRUCTURED CAP

KC551 AS05
KC Caps® American Spirit Cap

- Heavyweight brushed cotton
- Six panel, structured, low profile
- Pre-decorated embroidery on bill
- Self-fabric hook and loop closure

WE STOCK EVERY COLOR + SIZE
Size One Size
Call for current pricing

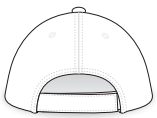

Adjustable Hook and Loop Back

Navy

STRUCTURED CAP

KC546 6000S
KC Caps® Pro Style Cotton Twill Solid Cap

- 100% cotton twill
- Self fabric hook and loop closure
- Pre-curved bill with buckram
- 6-panel

Size One Size
Call for current pricing

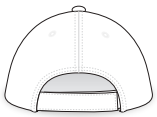

Adjustable Hook and Loop Back

Silver

White 90

Red 40

Royal 51

Navy 32

Khaki FJ

Dark Green 48

Black 36

Silver SL

KC CAPS

STRUCTURED CAP

sandwich cap

KC586 6213
KC Caps® Lightweight Brushed Sandwich Cap

- Lightweight brushed cotton twill
- Six panel, structured, low profile
- Contrast color sandwich visor
- Deluxe four stitches sweatband
- Self-fabric hook and loop closure

Size One Size
Call for current pricing

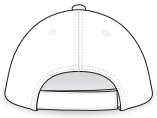
Adjustable Hook and Loop Back

Stone/navy

Navy/white 32 Black/white 36

Stone/navy ST Red/black 40

SALE Limited to stock on hand

Black/stone BS Black/red BR

STRUCTURED CAP

KC545 6210
KC Caps® Constructed Brushed Cotton Twill Cap

- Light brushed cotton twill with fused buckram
- 6-panel, low profile
- Deluxe four stitches sweatband
- Self-fabric hook and loop closure

WE STOCK EVERY COLOR + SIZE
Size One Size
Call for current pricing

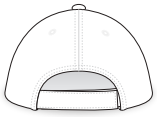
Adjustable Hook and Loop Back

Royal

Pink 68 Red 40 Cardinal 84

Light Blue 42 Royal 51 Navy 32

Khaki FJ Dark Green 48 Black 36

Grey 99 White 90

KNIT CAP

KC505 W1700
KC Caps® Short Knit Beanie

- 100% Acrylic
- Approximately 8-8 1/2" long

WE STOCK EVERY COLOR + SIZE
Size One Size
Call for current pricing

Charcoal

Yellow 35 Neon Orange N0 Safety Green SG
Pink 68 Red 40 Maroon MA
Sky Blue SB Royal 51 Navy 32
Khaki FJ Forest Green 38 Charcoal CH
Light Grey 45 Black 36 White 90

KC CAPS

KNIT CAP

KC517 W1710
KC Caps® Long Knit Beanie
- 100% Acrylic
- Approximately 12" long uncuffed

WE STOCK EVERY COLOR + SIZE

Size One Size

Call for current pricing

Light Grey

KNIT CAP

KC509 W1711
KC Caps® Pom Pom Beanie
- 100% acrylic

WE STOCK EVERY COLOR + SIZE

Size One Size

Call for current pricing

Black 36 | Charcoal CH | Navy 32 | Pink 68

TRUCKER CAP

KC568 8400
KC Caps® 6 Panel Neon Mesh Cap
- 100% cotton twill with nylon mesh back
- Constructed 6 panel with buckram
- Pre-curved bill
- Deluxe 4 needle sweatband
- Polysnap closure

Size One Size

Call for current pricing

headstart

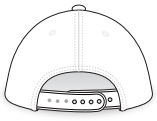

Adjustable Snap Back

Charcoal/neon orange

headstart

STRUCTURED CAP

NEW HS548 8640
Headstart® Deluxe 6 Panel Constructed Cotton Twill Mesh Back Pro Cap
- Cotton twill & nylon mesh
- Cotton sweatband
- 6 panel pro style trucker cap
- Adjustable snapback

Size One Size
Call for current pricing

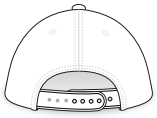
Adjustable Snap Back

Charcoal

Black 36

Charcoal CH

Navy 32

Red 40

Royal 51

White 90

STRUCTURED CAP

NEW HS546 8540
Headstart® Deluxe 5 Panel Constructed Cotton Twill Pro Cap
- Cotton twill & nylon mesh
- Cotton sweatband
- 5 panel pro style trucker cap
- Adjustable snapback

Size One Size
Call for current pricing

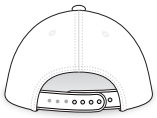
Adjustable Snap Back

Red

Red 40

Royal 51

Navy 32

Light Gray 45

Charcoal CH

Black 36

White 90

TRUCKER CAP

EZ540 54079
Enza® Twill Trucker Cap
- 100% cotton twill
- Polo twill /garment washed mesh
- 6-panel
- Unstructured
- White visor stitching
- Hook and loop closure

Size One Size
Call for current pricing

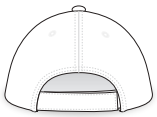
Adjustable Hook and Loop Back

ENZA®

Navy/white

Red/white 40

Charcoal/white 99

Navy/white 32

Black/white 36

TRUCKER CAP

poly foam

EZ505 50579
Enza® Foam Trucker Cap w/White Front

- 100% polyester white foam front
- 5-panel, structured, high profile
- Seamless front
- Contrasting color mesh back and matching braid detail
- Pre-formed bill with tonal stitching
- Matching under visor
- Matching plastic snap adjustment

Size One Size

Call for current pricing

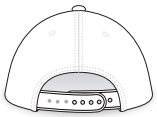

Adjustable Snap Back

Black/white

Red/white 40

Royal/white 51

Black/white 36

Navy/white 32

TRUCKER CAP

poly foam

EZ510 51079
Enza® Foam Trucker Cap

- 100% polyester foam front
- 5-panel, structured, high profile
- Seamless front
- Mesh back
- Pre-formed bill with tonal stitching and matching braid detail
- Matching under visor
- Matching plastic snap adjustment

Size One Size

Call for current pricing

Adjustable Snap Back

Silver

Red 40 | Royal 51 | Navy 32 | Kelly 47 | Forest 38 | Silver 45 | Black 36

SALE Limited to stock on hand

Maroon 41

TRUCKER CAP

poly foam

EZ531 53179
Enza® Poplin Trucker Cap w/Braid

- 75% cotton / 25% polyester poplin front
- Matching nylon mesh back
- White terrycloth sweatband
- Five panel, structured, high profile
- Seamless front
- Pre-formed bill with tonal stitching and matching braid detail
- Matching under visor
- Matching plastic snap adjustment

Size One Size

Call for current pricing

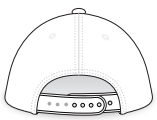

Adjustable Snap Back

Red

Red 40 | Royal 51 | Navy 32 | Forest 38 | Black 36 | White 90

ENZA®

UNSTRUCTURED CAP

sandwich cap

EZ586 58679

Enza® Garment Washed Twill Sandwich Cap

- 100% cotton twill
- Garment washed
- Six panel, unstructured, low profile
- Pre-formed bill
- Contrast color sandwich visor with tonal stitching
- Matching under visor and sewn eyelets
- Self-fabric strap adjustment with antique brass T-slide buckle

Size One Size

Call for current pricing

Adjustable Fabric Strap Back

Black/putty

Putty/black PU | Black/putty BP | Black/orange BO | Black/red BR | Black/khaki 36 | Navy/khaki 32

SALE Limited to stock on hand

Mustard/navy 31

UNSTRUCTURED CAP

recycled

EZ508 50879

Enza® Six Panel Recycled Twill Cap

- 100% polyester twill made from recycled pop bottles
- Six panel, unstructured, low profile
- Sewn in soft buckram backing
- Pre-formed bill with tonal stitching
- Matching under visor and sewn eyelets
- Recycled woven labels and hangtags
- Fabric covered hook and loop closure

Size One Size

Call for current pricing

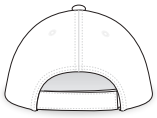

Adjustable Hook and Loop Back

White

Royal 51 | Navy 32 | Forest 38 | Stone ST | Khaki FJ | Black 36 | White 90

UNSTRUCTURED CAP

sandwich cap

EZ592 59279

Enza® Performance Low Profile Sandwich Cap

- 100% micro cotton performance twill
- Very soft hand
- Six panel, unstructured, low profile
- Sewn in soft buckram backing
- Pre-formed bill
- Contrast color sandwich visor with eight rows of stitching
- Matching under visor and sewn eyelets
- Self-fabric strap adjustment with antique brass T-slide buckle
- Water repellent

Size One Size

Call for current pricing

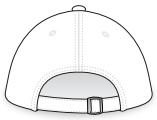

Adjustable Fabric Strap Back

Navy/gold

Black/orange BO | Black/red BR | Navy/gold 30

SALE Limited to stock on hand

Red/black RB

UNSTRUCTURED CAP

EZ578 57879
Enza® Garment Washed Twill Dad Cap
- 100% cotton twill
- Garment washed
- Six panel, unstructured, low profile
- Pre-formed bill with tonal stitching
- Matching under visor and sewn eyelets
- Self-fabric strap adjustment with antique brass T-slide buckle

Size One Size
Call for current pricing

Forest

Adjustable Fabric Strap Back

Pink 68 | Carolina Blue CR | Navy 32
Forest 38 | Putty PU | Khaki FJ
Chocolate 61 | Slate 97 | Dark Charcoal DC
Black 36 | White 90

SALE Limited to stock on hand
Gold 34 | Mustard 31 | Clover CL

Putty

Adjustable Hook and Loop Back

EZ579 57979
Enza® Garment Washed Twill Visor
- 100% cotton twill
- Garment washed
- Lower crown
- Pre-formed bill with tonal stitching
- Matching under visor
- Fabric covered hook and loop closure

Size One Size
Call for current pricing

Navy 32 | Black 36
White 90

SALE Limited to stock on hand
Putty PU | Mustard 31

UNSTRUCTURED CAP

EZ590 59079
Enza® Performance Low Profile Cap
- 100% micro cotton performance twill
- Very soft hand
- Six panel, unstructured, low profile
- Pre-formed bill with tonal stitching
- Matching under visor and sewn eyelets
- Self-fabric strap adjustment with antique brass T-slide buckle
- Water repellent

Size One Size
Call for current pricing

Black

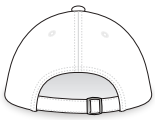
Adjustable Fabric Strap Back

Putty PU | Khaki FJ | Navy 32 | Black 36 | White 90

SALE Limited to stock on hand
Carolina Blue CR

STRUCTURED CAP

5-panel

EZ535 53579
Enza® Poplin Low Profile Cap w/Braid
- 75% cotton / 25% polyester poplin
- Five panel, soft structured, low profile
- Seamless front
- Pre-formed bill with tonal stitching and matching braid detail
- Matching under visor and sewn eyelets
- White terry cloth sweatband
- Matching plastic snap adjustment

Size One Size
Call for current pricing

Navy

Adjustable Snap Back

Navy 32 | Black 36

SALE Limited to stock on hand
Royal 51 | Forest 38

ENZA®

STRUCTURED CAP

Enza® Solid Brushed Twill Caps

- 100% heavy brushed cotton twill
- Six panel, structured, low profile
- Sewn in buckram backing
- Pre-formed bill with tonal stitching
- Matching under visor and sewn eyelets
- Self-strap adjustment with embossed antique brass buckle

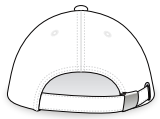

Antique Brass Buckle and Tuck-In Grommet

youth
Maroon

Red

EZ500 Adult 50079

Size One Size
Call for current pricing

EZ500 Colors

- Red 40
- Maroon 41
- Athletic Purple AU
- Kelly 47
- Forest 38
- Khaki FJ
- Black 36

SALE Limited to stock on hand

- Gold 34

EZ552 Youth 55279

Size One Size
Call for current pricing

EZ552 Youth Colors

- Gold 34
- Red 40
- Maroon 41
- Royal 51
- Navy 32
- Athletic Purple AU
- Forest 38
- Black 36

STRUCTURED CAP

EZ506 50679
Enza® Six Panel Mid Profile Structured Cap

- 35% cotton / 65% polyester twill
- Six panel, structured, mid profile
- Sewn in buckram backing
- Pre-formed bill with tonal stitching
- Matching under visor and sewn eyelets
- Fabric covered hook and loop closure

Size One Size
Call for current pricing

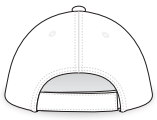

Adjustable Hook and Loop Back

Navy

- Red 40
- Maroon 41
- Royal 51
- Navy 32
- Purple 81
- Forest 38
- Stone ST
- Khaki FJ
- Dark Charcoal DC
- Black 36
- White 90

SALE Limited to stock on hand

- Gold 34

STRUCTURED CAP

5-panel

EZ503 50379
Enza® Poplin High Profile Cap

- 75% cotton / 25% polyester
- Five panel, structured, high profile
- Sewn in buckram backing
- Pre-formed bill with tonal stitching
- Matching under visor and sewn eyelets
- Matching plastic snap adjustment

Size One Size
Call for current pricing

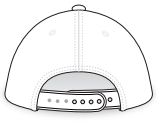

Adjustable Snap Back

Royal

- Red 40
- Royal 51
- Navy 32
- Forest 38
- Black 36
- White 90

STRUCTURED CAP

EZ509 50979
Enza® Mid Profile Stretch Mesh Cap w/Contrast Inserts
- 100% polyester stretch mesh
- Six panel, mid profile, soft structure
- Interior nylon lining
- White piping and dazzle nylon side panels
- Pre-formed bill
- White piping and sandwich visor with tonal stitching
- Matching under visor and sewn eyelets
- Elastic TrueFit band

Sizes S/M, L/XL
Call for current pricing

TrueFit Back

Navy/Orange

SALE All colors limited to stock on hand

Forest/white 38

Navy/orange NO

Black/white 36

STRUCTURED CAP

EZ507 50779
Enza® Checker Flag Racing Cap
- 35% cotton / 65% polyester twill
- Six panel, structured, low profile
- Sewn in buckram backing
- Pre-formed bill with matching black under visor
- Matching sewn eyelets
- Fabric covered hook and loop closure

Size One Size
Call for current pricing

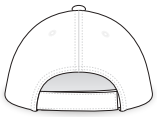
Adjustable Hook and Loop Back

Black 36

EZ557 55779
Enza® Twill Low Profile Flame Cap
- 100% brushed cotton twill
- Six panel, structured, low profile
- Sewn in buckram backing
- Pre-formed bill with matching under visor
- Matching sewn eyelets
- Fabric covered hook and loop closure

Size One Size
Call for current pricing

Black 36

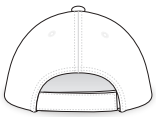
Adjustable Hook and Loop Back

KNIT CAP

EZ518 51879
Enza® Pom Pom Striped Beanie
- 100% acrylic knit
- Approximately 12" long
- White contrast stripe
- Rolled cuff
- 2 color pom pom

Size One Size
Call for current pricing

Black/white BW

Dark Heather/white DH

Forest/white 38

Navy/white 32

Royal/white 51

Red/white 40

ENZA®

KNIT CAP

EZ516 51679
Enza® Stripe Trim Beanie
- 100% acrylic
- 1" single contrast stripe
- 8" beanie heightht

Size One Size
Call for current pricing

KNIT CAP

EZ515 51579
Enza® Knit Beanie
- 100% cotton
- 8" beanie height

Size One Size
Call for current pricing

UNSTRUCTURED CAP

BS578 3630 USA Made
Bayside™ Unstructured Washed Twill Cap
- 100% cotton unstructured
- Classic cut washed cotton chino twill cap
- 6-panel soft crown
- Adjustable self-fabric strap with hide-away side buckle
- Pre-curved bill

Size One Size
Call for current pricing

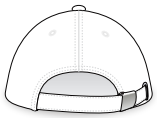

Antique Brass Buckle and Tuck-In Grommet

Royal

BAYSIDE™
MADE IN THE USA

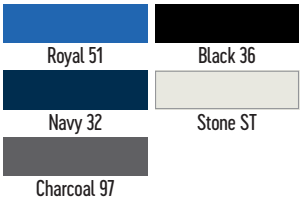

Mill Direct Colors Bright Pink, Carolina Blue, Chocolate, Forest, Gold, Kelly Green, Olive, Pink, Purple, Red, White

STRUCTURED CAP

sandwich cap

BS592 3621 USA Made
Bayside™ Structured Brushed Twill Sandwich Cap

- 100% cotton brushed twill
- Contrasting pancake visor, sweat band
- Six panel constructed crown
- Hook and loop closure
- Pre-curved bill
- Made in the USA
- Standard imprint area: 2.25"H x 4"W

Size One Size

Call for current pricing

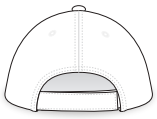

Adjustable Hook and Loop Back

Navy/white

Navy/white NW

Navy/tan NT

Black/tan BT

Black/red BR

Mill Direct Colors Stone/black, Stone/navy, Tan/black, Tan/dark green, Tan/navy, White/black, White/navy

STRUCTURED CAP

BS500 3660 USA Made
Bayside™ Structured Twill Cap

- 100% cotton chino twill
- 6 panel constructed crown
- Pre-curved bill
- Matching hook and look closure
- Made in the USA
- Front imprint area: 2.25"H x 4"W

Size One Size

Call for current pricing

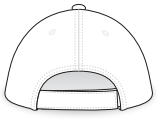

Adjustable Hook and Loop Back

Forest

Red 40

Stone ST

Royal 51

Charcoal 97

Navy 32

Black 36

Forest 48

White 90

Mill Direct Colors Lime Green, Olive, Orange, Purple

KNIT CAP

BS517 3825 USA Made
Bayside™ Knit Cuff Beanie

- 100% acrylic knit cuff cap
- Approx. 12 1/2" long
- Made in the USA
- Front imprint area: 3"H x 4"W

Size One Size

Call for current pricing

Dark Ash

Red 40

Dark Ash 98

Royal 51

Charcoal Heather 97

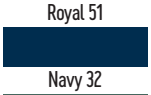

Navy 32

Black 36

Forest 48

Mill Direct Colors Bright Orange, Burgundy, Carolina Blue, Gold, Light Blue, Lime Green, Purple, Stone, White

KNIT CAP

BS506 3810 USA Made
Bayside™ Beanie
- 100% acrylic knit
- Approx. 8 1/2" long
- Made in the USA
- Front imprint area: 3"H x 4"W

Size One Size
Call for current pricing

Royal

SALE All colors limited to stock on hand

Bright Orange 44 | Lime Green J8
Red 40 | Forest 48
Royal 51 | White 90

Mill Direct Colors Black, Bright Pink, Burgundy, Charcoal Heather, Coyote Brown, Dark Ash, Gold, Graphite, Kelly Green, Light Blue, Military Green, Navy, Olive Green, Pink, Purple, Stone

STRUCTURED CAP

Augusta Sportswear® Athletic Mesh Caps
- 100% polyester athletic mesh with tricot backing
- Six panel, low profile, pro-style crown
- Fused buckram-backed front panels
- Matching sewn eyelets
- Pre-curved bill with contrast grey undervisor
- Hook-and-loop fastener

AG573 Adult 6235
Size One Size
Call for current pricing

AG574 Youth 6236
Size One Size
Call for current pricing

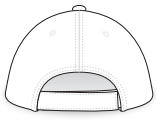
Adjustable Hook and Loop Back

youth
Royal

Black/orange

AG575 & AG574 Colors

Gold 34 | Orange 44 | Red 40
Maroon 41 | Royal 51 | Navy 32
Purple 81 | Kelly 47 | Dark Green 48
Silver Grey 45 | Black 36 | White 90

TWO TONE COLORS
Adult only

Silver/black SB
Black/orange BO

AG573 Mill Direct Colors Back/gold, Black/red, Columbia Blue, Dark Green/gold, Navy/red, Purple/gold, Red/black, Royal/red, Silver/navy, Vegas gold

AG574 Youth Mill Direct Colors Black/gold, Black/orange, Black/red, Columbia Blue, Dark Green/gold, Navy/red, Purple/gold, Red/black, Royal/red, Silver/black, Silver/navy, Vegas gold

Augusta Sportswear® Athletic Mesh Visors
- 100% polyester athletic mesh with tricot backing
- Three panels
- Sweatband folds down for easy embellishment
- Pre-curved bill
- Hook-and-loop fastener

AG575 Adult 6227
Size One Size
Call for current pricing

AG577 Youth 6228
Size One Size
Call for current pricing

youth
Royal

Red

AG575 Colors

Gold 34 | Orange 44
Power Pink PP | Red 40
Columbia Blue 16 | Royal 51
Navy 32 | Purple 81
Lime J8 | Dark Green 48
Silver Grey 45 | Black 36
White 90

AG577 Youth Colors

Gold 34 | Orange 44
Power Pink PP | Red 40
Royal 51 | Navy 32
Purple 81 | Dark Green 48
Silver Grey 45 | Black 36
White 90

Mill Direct Colors Kelly, Maroon, Pink, Power Yellow, Vegas Gold

KNIT CAP

BR505 3085
Browning® Kenai Knit Cap
- Comfortable stretch knit fit
- Embroidered Browning® logo

Size One Size
Call for current pricing

SALE Black 36
Limited to stock on hand

BUCKET HAT

MC597 J7228
Mega Cap® Juniper Taslon UV Bucket Hat w/Wire Brim
- 100% nylon
- UV protection and water repellent
- Moisture wicking sweatband
- Antibacterial & odor resistant
- Adjustable chin cord for sizing comfort
- Wire insert for shapeable brim

Size One Size
Call for current pricing

Khaki FJ

STRUCTURED CAP

KC590 7160
KC Caps® Digital Camouflage Cap
- 100% cotton twill
- Six panel, structured, low profile
- Pre-curved bill
- Fabric covered hook and loop closure

Size One Size
Call for current pricing

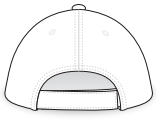

Adjustable Hook and Loop Back

Digital Grey DY

Digital Green DG

STRUCTURED CAP

YP595 6999M
Flexfit® Mossy Oak® Cap
- 97% cotton / 3% spandex
- 6-panel, low profile, 3 1/4" crown, curved visor
- Industry standard of depth & clarity
- Hard buckram
- Matching camo undervisor
- Authentic Mossy Oak® patterns

WE STOCK EVERY COLOR + SIZE

Sizes S/M (6 3/4" - 7 1/4")
L/XL (7 1/8" - 7 5/8")

Call for current pricing

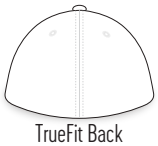
TrueFit Back

FLEXFIT®

Shadow Grass Blades SH

Break Up MO

Infinity IF

STRUCTURED CAP

ENZA®

EZ591 59179
Enza® Realtree® Six Panel Cap
- 100% brushed cotton twill
- Six panel, structured, low profile
- Sewn in buckram backing
- Pre-formed bill with tonal stitching
- Camouflage under visor and sewn eyelets
- Fabric covered hook and loop closure
- Official Realtree® pattern fabric

Size One Size

Call for current pricing

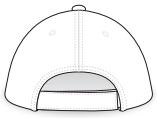
Adjustable Hook and Loop Back

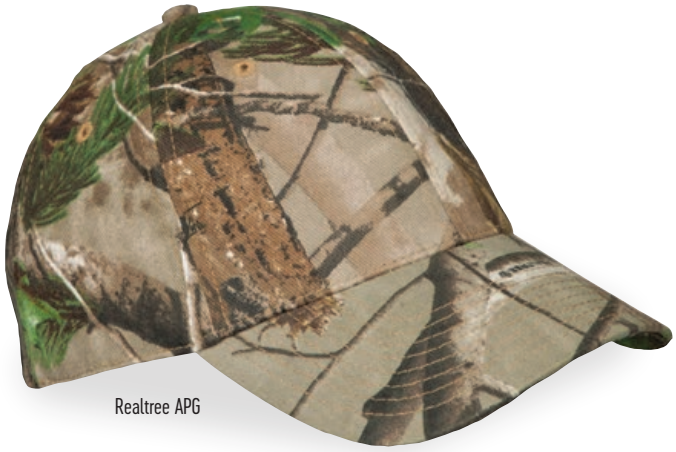
Realtree APG

Hardwoods Green WG

Realtree APG RG

Hardwoods HW

Realtree AP RT

STRUCTURED CAP

ENZA®

EZ597 59779
Enza® Mossy Oak® Six Panel Cap
- 100% brushed cotton twill
- Six panel, structured, low profile
- Sewn in buckram backing
- Pre-formed bill with tonal stitching
- Camouflage under visor and sewn eyelets
- Fabric covered hook and loop closure
- Official Mossy Oak® pattern fabric

Size One Size

Call for current pricing

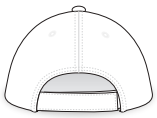
Adjustable Hook and Loop Back

SALE Obsession OB
Limited to stock on hand

SALE Break Up MO
Limited to stock on hand

NEW PG706 290
Paragon® Gaiter
- 3.5 oz., 50+ fabric
- Moisture wicking
- Shield neck from every angle

Size One size fits most
Call for current pricing

White 90

Mill Direct Colors
Aluminum, Safety Green, Sand

Black 36

Black/flames BF

White Crossbones BW

American Flag FL

CA594 4700
Carolina® Hav-A-Danna
- 100% cotton
- 8" ties for custom fit
- Please note for Woodland Camo: CAMOUFLAGE PATTERN PLACEMENTS WILL VARY

Size One Size
Call for current pricing

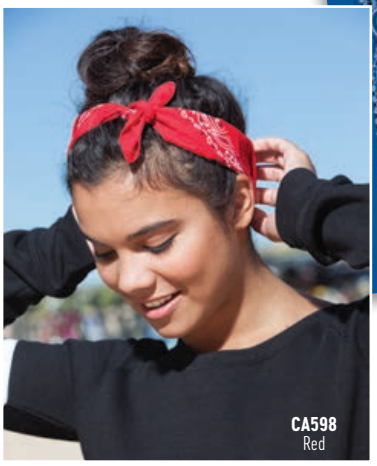

CA598 B22PAI USA Made
Carolina® Paisley Bandanna
- 100% cotton
- Rolled-hem edges
- True two-sided print
- Made in the USA

Size 22" x 22"
Call for current pricing

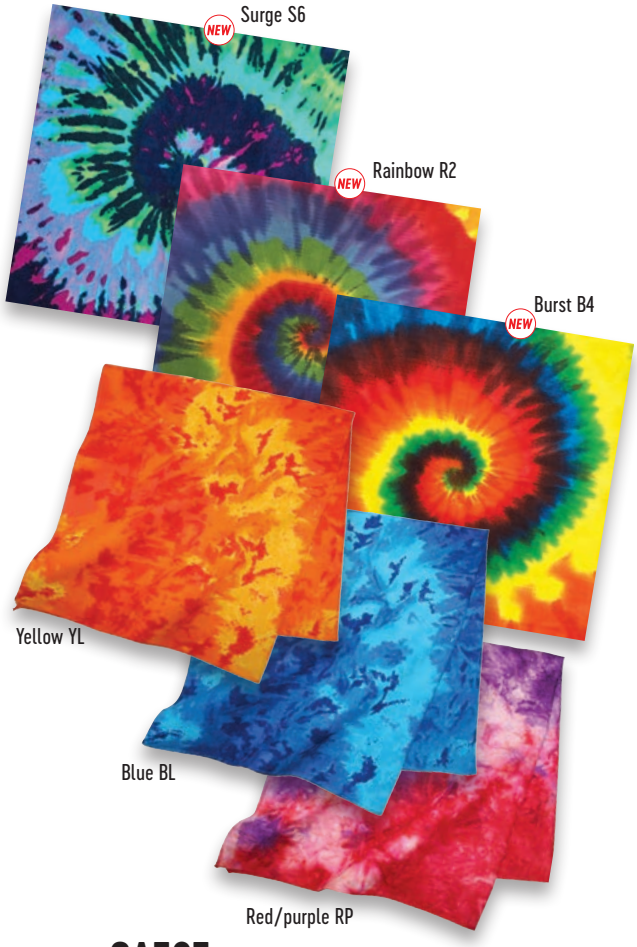

CA595 100
Carolina® Tie Dye Bandanna
- 100% cotton
- Vibrant colors

Size 22" x 22"
Call for current pricing

CA597 B22CAM USA Made
Carolina® Camo Bandanna
- 100% cotton
- Rolled-hem edges
- Made in the USA
- Please note: CAMOUFLAGE PATTERN PLACEMENTS WILL VARY

Size 22" x 22"
Call for current pricing

SALE Limited to stock on hand

Digital Desert DD

100% Cotton, USA Made

CA592 Colors

CA592 4800 USA Made
Carolina® Solid 100% Bandanna
- 100% cotton
- Rolled-hem edges
- Made in the USA

Size 22" x 22"
Call for current pricing

100% Cotton Bandanna

CA596 Colors

CA596 4900
Carolina® 100% Solid Bandanna
- 100% cotton
- Flat hemmed
- Imported

WE STOCK EVERY COLOR + SIZE
Size 22" x 22"
Call for current pricing

SALE

CA591 Colors
All colors limited to stock on hand

CA591 4200 USA Made
Carolina® Solid Bandanna
- 50% cotton / 50% polyester
- Roll-hem edges
- Made in the USA

Size 22" x 22"
Call for current pricing

LB720 Colors

Red 40

Navy 32

Royal 51

Black 36

Natural 59

LB720
Natural

LB720 8503
Liberty Bags® Isabella Canvas Tote
- 12.0 oz., 100% premium cotton canvas
- Extra long 26" cotton webbed handles reinforced stress point stitching
- 5" square bottom gusset
- Non-branded label/tag

WE STOCK EVERY COLOR + SIZE

Size 14 3/4" W x 14 3/4" H x 5"D

Call for current pricing

LB721
Navy

LB721 8863
Liberty Bags® Amanda Canvas Tote
- 10.0 oz., 100% cotton canvas
- 25" cotton handles
- Zippered closure
- Interior zippered pocket
- Non-branded label/tag

WE STOCK EVERY COLOR + SIZE

Size 22" W x 15" H x 5" D

Call for current pricing

LB721 Colors

Navy 32

Black 36

Natural 59

LB763
Natural/black

NEW LB763 9868
Liberty Bags® Jennifer Recycled Cotton Canvas Tote
- 10.0 oz., recycled cotton canvas
- Earth Friendly label inside bag
- 22" contrasting color polypropylene webbed handles
- 3" gusset
- Non-branded label/tag

WE STOCK EVERY COLOR + SIZE

Size 15" W x 14 1/2" H x 3" D

Call for current pricing

LB763 Handle Color with Natural Body

Natural/red 40

Natural/forest 48

Natural/navy 32

Natural/black 36

Natural/royal 51

LB737
Natural/brown

LB737 8869
Liberty Bags® Leeward Boat Tote
- 11.0 oz., 100% cotton canvas with gusseted bottom
- 24" contrast handles with an 11" drop
- Exterior pocket 7 1/2"W x 8"H
- Non-branded label/tag

WE STOCK EVERY COLOR + SIZE

Size 19" W x 12" H x 4" D

Call for current pricing

LB737 Handle Colors with Natural Body

Natural/red 40

Natural/forest 48

Natural/royal 51

Natural/brown 61

Natural/navy 32

Natural/black 36

LB710
Natural

LB710 8501
Liberty Bags® Katelyn Canvas Tote
- 12.0 oz., 100% premium cotton canvas
- 14" cotton webbed handles with reinforced stress points
- 4" side and bottom gusset
- Non-branded label/tag

WE STOCK EVERY COLOR + SIZE

Size 14 1/2" W x 12 1/2" H x 4" D

Call for current pricing

LB710 Colors

Natural 59

LB717
Black

LB717 8860
Liberty Bags® Nicole Cotton Canvas Tote
- 6.0 oz., 100% cotton canvas
- 22" cotton canvas handles
- Non-branded label/tag

WE STOCK EVERY COLOR + SIZE
Size 14 1/2" W X 15 1/2" H
Call for current pricing

LB717 Colors
- Orange 44
- Royal 51
- Red 40
- Kelly 47
- Hot Pink HP
- Black 36
- Purple 81
- Natural 59
- Navy 32

#1 seller!

LB718
Natural

LB718 8502
Liberty Bags® Branson Bargain Cotton Canvas Tote
- 6.0 oz., 100% cotton canvas
- Basic flat tote
- 22" cotton canvas handles
- Non-branded label/tag

WE STOCK EVERY COLOR + SIZE
Size 14 1/2" W x 15 1/2" H
Call for current pricing

LB718 Colors
- Red 40
- Navy 32
- Royal 51
- Black 36
- Natural 59

LB719
Royal

LB747
Natural/red

LB747 8868
Liberty Bags® Marianne Cotton Canvas Tote
- 10.0 oz., 100% cotton canvas
- 22" contrasting webbed handles
- 3" gusset
- Non-branded label/tag

WE STOCK EVERY COLOR + SIZE
Size 15" W x 14" H x 3" D
Call for current pricing

LB747 Handle Color with Natural Body
- Natural/red 40
- Natural/forest 48
- Natural/navy 32
- Natural/black 36
- Natural/royal 51

LB719 8861
Liberty Bags® Susan Cotton Canvas Tote
- 10.0 oz., 100% cotton canvas
- Gusseted tote
- 24" cotton canvas handles
- Non-branded label/tag

WE STOCK EVERY COLOR + SIZE
Size 10 1/2" W x 14" H x 5" D
Call for current pricing

LB719 Colors
- Red 40
- Navy 32
- Royal 51
- Black 36
- Natural 59

Liberty Bags

LB748 Colors

Red 40

Hot Pink HP

Purple 81

Navy 32

Royal 51

Turquoise 65

Black 36

Mill Direct Colors Bright Yellow, Brown, Burnt Orange, Cardinal, Forest, Grey, Kelly, Khaki Green, Lavender, Light Blue, Light Tan, Maroon, Neon Orange, Orange, White

LB748
Navy

LB748 8808
Liberty Bags® Simple and Cool Cooler

- 600 denier polyester
- 50% recycled material
- Single zippered main compartment
- Aluminum foil lining
- Large front pocket
- Color-matched 1 1/2" wide handles with a 7" drop
- Non-branded label/tag
- California Proposition 65 warning - see website for details

Size 9" W x 7 1/2" H x 5" D
Top zipper area 11 1/2" W

Call for current pricing

Reusable Shopping Bag

LB700
Royal

LB700 R3000
Liberty Bags® Reusable Shopping Bag

- Heavyweight 90 gram polypropylene
- PE board for base of bag
- Recyclable
- 24" self fabric handles
- Width between handles 7" W
- Non-branded label/tag

WE STOCK EVERY COLOR + SIZE

Size 12 1/2" W x 13 1/2" H x 8 1/2" D

Call for current pricing

LB700 Colors

Red 40

Navy 32

Royal 51

Lime Green J8

Green GR

Tan 43

Black 36

White 90

LB766
Black/black

NEW LB766 7006
Liberty Bags® Bay View Boat Tote

- 600 denier polyester
- 50% recycled material
- 25 1/2" handles with a 11 1/2" drop
- Large exterior pocket 7 1/2" W x 9 1/2" H
- Interior accessory pocket 9" W x 9" H and key fob
- Stands upright with a flat bottom
- Non-branded label/tag
- California Proposition 65 warning - see website for details

Size 22 1/2" W x 15 1/2" H x 7" D

Call for current pricing

LB766 Colors

Black 36

Mill Direct Colors White/black, White/forest, White/navy, White/red, White/royal

LB705 7002
Liberty Bags® P & O Cruiser Boat Tote

- 600 denier polyester
- 50% recycled material
- 24" handles with an 11" drop
- Exterior pocket 7 1/2" W x 7 1/4" H
- Contrasting handles and gusset bottom
- Non-branded label/tag
- California Proposition 65 warning - see website for details

Size 18 1/2" W x 12" H x 3 1/2" D

Call for current pricing

LB705 Colors

White/red 40

White/light blue 42

White/royal 51

White/navy 32

White/forest 38

White/black 36

Black/black BB

Mill Direct Colors White/yellow

LB705
White/red

600 DENIER SERIES

LB770
Hot Pink

LB770 8815
Liberty Bags® Must-Have Tote

- 600 denier polyester
- Large main section with small interior self-fabric pocket
- Exterior side pocket
- Extended 21" color matched web handles
- Non-branded label/tag
- California Proposition 65 warning - see website for details

WE STOCK EVERY COLOR + SIZE
Size 12" H x 14" W x 6 1/2" D
Call for current pricing

LB770 Colors

Red 40	Florida Teal FT
Hot Pink HP	Charcoal 99
Purple 81	Black 36
Navy 32	White 90
Royal 51	

LB753
Golden Yellow

LB753 8802
Liberty Bags® Melody Large Tote

- 600 denier polyester
- 50% recycled material
- 28" color matched handles and zipper
- Reinforced webbed top
- Non-branded label/tag
- California Proposition 65 warning - see website for details

Size 16" W x 18" H x 4 1/2" D
Call for current pricing

LB753 Colors

Bright Yellow BY	Light Blue 42
Golden Yellow GO	Turquoise 65
Orange 44	Forest 48
Red 40	Kelly 47
Maroon 41	Florida Teal FT
Hot Pink HP	Light Tan LT
Light Pink 68	Light Grey 45
Purple 81	Charcoal 99
Lavender 79	Black 36
Navy 32	White 90
Royal 51	

Mill Direct Colors Brown, Cardinal, Khaki, Green

LB751 Colors

Orange 44	Turquoise 65
Red 40	Forest 48
Maroon 41	Kelly 47
Hot Pink HP	Light Tan LT
Purple 81	Light Grey 45
Navy 32	Black 36
Royal 51	White 90

Mill Direct Colors Brown, Bright Yellow, Burnt Orange, Cardinal, Charcoal, Golden Yellow, Khaki Green, Lavender, Light Blue, Light Pink, Neon Orange

LB751
Kelly

LB751 8801
Liberty Bags® Madison Basic Tote

- 600 denier polyester
- 50% recycled material
- 28" color matched handles
- Non-branded label/tag
- California Proposition 65 warning - see website for details

Size 13 3/4" W x 14 3/4" H
Call for current pricing

LB777
Seafoam Green

LB777 8877
Liberty Bags® Seaside Cotton Pigment Dyed Drawstring Bag
- 12.0 oz., premium pigment dyed cotton
- Matching web drawstring
- Zippered front pocket opening: 13 1/2" W
- Non-branded label/tag

Size 14 1/2" W x 17 1/2" H
Call for current pricing

LB777 Colors

NEW Sea Glass Green SE
Blue Jean BJ
NEW Washed Black
Washed Navy WN
Seafoam Green SF
Grey GY
Periwinkle PB

Mill Direct Colors Crimson, Khaki, Khaki Green

LB715
Royal

LB715 A136
Liberty Bags® Non-Woven Drawstring Backpack
- 100% ultra heavyweight 90 gram polypropylene
- Black drawstring
- Bottom grommets
- Non-branded label/tag

WE STOCK EVERY COLOR + SIZE
Size 14" W x 18" H
Call for current pricing

LB715 Colors

Red 40
Forest 48
Royal 51
Black 36
Navy 32

LB708
Natural

LB708 8875
Liberty Bags® Cotton Canvas Drawstring Backpack
- 10 oz., 100% cotton canvas
- Color matched drawstring
- Silver nickel bottom grommets
- Non-branded label/tag

WE STOCK EVERY COLOR + SIZE
Size 14" W x 18" H
Call for current pricing

LB708 Colors

Natural 59
Black 36

LB752
Black/black

LB752 7760
Liberty Bags® Campus Backpack
- Honeycomb ripstop nylon
- 2 side mesh water bottle / accessory pockets
- Large pockets inside the front zipper pocket
- Padded, adjustable shoulder straps
- Easy handling zipper pulls
- Non-branded label/tag

Size 13" W x 18" H x 7" D
$31.48

LB752 Color

Black/black 36

Mill Direct Colors
Black/gray

LB785
Black 36

LB785 1011
Liberty Bags® Corporate Raider Expandable Briefcase Messenger
- Durable 600 denier polyester
- Single zippered sleeve pocket on flap 13" W x 8" H
- Key clip and organizer under flap
- Full length sleeve pocket on back
- Strap with upgraded black nickel finish hardware
- California Proposition 65 warning - see website for details

WE STOCK EVERY COLOR + SIZE
Size 15 1/5" W x 12" H x 3 1/2" D
$25.98

LB785 Color

Black 36

LB754 9009
Liberty Bags® Garment Bag
- 210 denier nylon
- Single zippered main compartment
- Double carrying handle
- Large ID card holder
- Non-branded label/tag

Size 25" W x 47" H
$10.32

LB754 Color

Navy 32
Black 36

Mill Direct Colors Clear, Forest, Maroon, Purple, Red, Royal

LB754
Black 36

LB713 8882
Liberty Bags® Liberty Drawstring Backpack

- Upgraded super 210 denier nylon
- Color-matched DUROcord® drawstring: 3 to 6 times thicker than the industry's average drawstring
- Matching corners and metal grommets
- Non-branded label/tag

Size 17" W x 20" H
Call for current pricing

LB713 Colors

Bright Yellow BY	Hot Pink HP	Forest 48
Golden Yellow GO	Purple 81	Kelly 47
Orange 44	Navy 32	Lime J8
Red 40	Royal 51	Black 36
Maroon 41	Light Blue 42	White 90

Mill Direct Colors Lavendar

LB711 Colors

Bright Yellow BY	Royal 51
Golden Yellow GO	Light Blue 42
Orange 44	Forest 48
Red 40	Kelly 47
Maroon 41	Lime J8
Hot Pink HP	Black 36
Purple 81	White 90
Navy 32	

Mill Direct Colors Digital Camo, Digital Camo Red, Digitial Camo Royal, Lavender

LB711 8881
Liberty Bags® Boston Drawstring Backpack

- Upgraded super 210 denier nylon
- Color-matched DUROcord® drawstring: 3 to 6 times thicker than the average drawstring
- Matching corners and metal grommets
- Non-branded label/tag

Size 14" W x 18" H
Call for current pricing

LB714 8886
Liberty Bags® Value Drawstring Backpack

- 210 denier nylon
- Contrasting black drawstring
- Black metal grommets and reinforced corners
- Non-branded label/tag
- California Proposition 65 warning - see website for details

WE STOCK EVERY COLOR + SIZE
Size 14" W x 18" H
Call for current pricing

LB714 Colors

Red 40	Royal 51
Maroon 41	Forest 48
Hot Pink HP	Kelly 47
Purple 81	Black 36
Navy 32	White 90

LB712 Colors

Red 40
Hot Pink HP
Purple 81
Navy 32
Royal 51
Black 36
White 90

LB712 8888
Liberty Bags® Zippered Drawstring Backpack

- 210 denier nylon
- Contrasting black drawstring
- Black metal grommets and reinforced corners
- Large zippered front pocket
- Non-branded label/tag
- California Proposition 65 warning - see website for details

WE STOCK EVERY COLOR + SIZE
Size 14" W x 18" H
Call for current pricing

LB730
Red

LB730 2251
Liberty Bags® Liberty Series Medium Duffel

- Durable 600 denier polyester
- Front zipper pocket for quick and easy storage
- Contrasting black gusset bottom
- Black adjustable, detachable padded shoulder strap
- Top and side grip handles
- Quick-close handle
- Non-branded label/tag
- California Proposition 65 warning - see website for details

Size 23" W x 10 1/2" H X 11" D
$17.98

LB730 Colors

Red 40
Royal 51
Navy 32
Black 36

Mill Direct Colors Charity Pink, Heather Grey, Heather Navy, Mossy Oak

LB728
Royal

LB728 8815
Liberty Bags® Barrel Duffel

- Durable 600 denier polyester
- 50% recycled material
- Zippered main compartment
- Side zipper pocket 9 1/2" W x 6" H
- Detachable, adjustable shoulder strap
- 100% color-matched fabric hardware
- Non-branded label/tag
- California Proposition 65 warning - see website for details

Size 18" W x 10" H x 10" D
Call for current pricing

LB728 Colors

Red 40
Forest 48
Hot Pink HP
Charcoal 99
Navy 32
Black 36
Royal 51

Mill Direct Colors Bright Yellow, Brown, Burnt Orange, Cardinal, Golden Yellow, Grey, Kelly, Khaki, Light Pink, Light Tan, Maroon, Orange, Purple, Turquoise, White

LB727
Maroon

LB727 8806
Liberty Bags® Game Day Large Square Duffel

- 600 denier polyester
- 50% recycled material
- Zippered main opening with a protective rain cover
- Detachable, adjustable wide shoulder strap for comfort
- Front zipper pocket
- Reinforced bottom
- 100% color matched fabrics and hardware
- Quick close feature on handle for easy access and comfort
- Non-branded label/tag
- California Proposition 65 warning - see website for details

Size 23 1/2" W x 11 1/2" H x 11" D
Call for current pricing

LB727 Colors

Red 40
Navy 32
Maroon 41
Black 36
Royal 51

Mill Direct Colors Bright Yellow, Brown, Charcoal, Forest, Grey, Hot Pink, Kelly, Khaki, Khaki Green, Light Tan, Neon Orange, Orange, Purple, Turquoise

LB749 3906
Liberty Bags® Explorer Large Duffel

- 600 denier polyester
- U-shaped opening in main compartment
- Two large side pockets with zipped down feature for easy packing and access
- Adjustable, detachable padded shoulder strap
- Large gusset front pocket with inside pockets
- Black contrasting polyester webbing
- Quick close handle
- Non-branded label/tag
- California Proposition 65 warning - see website for details

Size 27" W x 13" H x 14" D
$35.98

LB749 Colors

Navy 32
Black 36

Mill Direct Colors Forest, Red, Royal

LB749
Black

LB750 Colors

Red 40

Royal 51

Navy 32

Black 36

LB750 1691
Liberty Bags® Joe 6 Pack Cooler
- 210 denier nylon
- PVC backed and insulated
- Front pocket
- 23" black handle
- Non-branded label/tag
- California Proposition 65 warning - see website for details

WE STOCK EVERY COLOR + SIZE

Size 8" W x 6" H x 6" D

Call for current pricing

LB744 Colors

Red 40

Royal 51

Navy 32

Forest 48

Black 36

Mill Direct Colors
Hot Pink, Kelly, Purple

LB744 1695
Liberty Bags® Joseph 12 Can Cooler
- 600 denier polyester
- PVC-backed insulated cooler
- Zippered front insulated pocket
- Adjustable black handle
- Non-branded label/tag
- California Proposition 65 warning - see website for details

Size 10 1/2" W x 10 1/4" H x 6" D

Call for current pricing

LB759 Colors

LB750 Colors

LB756 FT001
Liberty Bags® Insulated Beverage Holder
- Jersey knit with foam backing
- Folds flat
- Suggested imprint area: 2" W x 2" H
- Camouflage pattern placement will vary on Retro Camo
- Non-branded label/tag

WE STOCK EVERY COLOR + SIZE

Size 5" H x 4" W

Call for current pricing

LB759 FT007
Liberty Bags® Neoprene Can Holder
- 3mm real neoprene
- Folds flat
- Suggested imprint: 2" W x 3" H
- Non-branded label/tag

WE STOCK EVERY COLOR + SIZE

Size 5" H x 4" W

Call for current pricing

VA756 NMOK0OWH0
Vapor® Standard Can Coolie
- 8.1 oz., 100% neoprene
- 1/8" thick
- Side seams
- Folds flat
- Perfect for sublimation

WE STOCK EVERY COLOR + SIZE

Size 4" W x 4 1/2" H

Call for current pricing

VA756
White 90

LB900 FT006
Liberty Bags® Stadium Seat
- 600 denier polyester
- Comfortable stadium seat with adjustable side buckle straps for comfort
- Elastic band to secure to bleachers
- Back panel with zippered pocket for quick storage
- Double carrying handles and adjustable, detachable shoulder straps for easy and comfortable carrying
- Non-branded label/tag
- California Proposition 65 warning - see website for details

WE STOCK EVERY COLOR + SIZE

Size 14" W X 14" H X 2" D (folded)

$19.98

LB900 Colors

Red 40

Navy 32

Royal 51

Black 36

Our lowest priced totes designed for the one and done promotions!

LB017 OAD113
OAD® Canvas Tote Bag
- P12 heavy 100% cotton canvas, 11.2 oz
- 20" self-fabric handles
- Non-branded label/tag

Size 15" W x 16" H
Call for current pricing

LB017 Colors
- NEW Turquoise 65
- NEW Purple 81
- NEW Black 36
- Red 40
- Royal 51
- Navy 32
- Natural 59

Mill Direct Colors Hot Pink, Lime Green, Orange

LB017
Red

LB009
Natural

LB009 Colors
- Black 36
- Natural 59

LB009 OAD108
OAD® Jumbo Canvas Tote
- P12 heavy 100% cotton canvas, 11.2 oz
- 22" self-fabric handles
- Non-branded label/tag

WE STOCK EVERY COLOR + SIZE
Size 20" W x 15" H x 5" D
Call for current pricing

LB008 OAD106
OAD® Gusseted Canvas Tote
- P12 heavy 100% cotton canvas, 11.2 oz
- 20" self-fabric handles
- Non-branded label/tag

WE STOCK EVERY COLOR + SIZE
Size 15" W x 16" H x 3" D
Call for current pricing

LB008 Colors
- Black 36
- Natural 59

LB008
Natural

LB026
Natural

LB027
Black

LB028
Black

NEW LB026 OAD115
OAD® Cotton Canvas Small Tote
- P6 lightweight 100% cotton canvas, 5.2 oz
- 20" self-fabric handles

WE STOCK EVERY COLOR + SIZE

Size 8" W x 8" H

Call for current pricing

LB026 Colors
- Black 36
- Natural 59

NEW LB027 OAD116
OAD® Cotton Canvas Medium Tote
- P6 lightweight 100% cotton canvas, 5.2 oz
- 20" self-fabric handles

WE STOCK EVERY COLOR + SIZE

Size 9" W x 11" H

Call for current pricing

LB027 Colors
- Black 36
- Natural 59

NEW LB028 OAD117
OAD® Cotton Canvas Large Tote
- P6 lightweight 100% cotton canvas, 5.2 oz
- 20" self-fabric handles

WE STOCK EVERY COLOR + SIZE

Size 11" W x 13" H

Call for current pricing

LB028 Colors
- Black 36
- Natural 59

LB019 OAD105
OAD® Contrasting Handles Tote
- P6 lightweight 100% cotton canvas, 5.2 oz
- Self-fabric handles
- Made in Pakistan

WE STOCK EVERY COLOR + SIZE

Size 15" W x 16" H

Call for current pricing

LB019 Contrast Colors
- Hot Pink HP
- Red 40
- Royal 51
- Navy 32
- Black 36

LB019
Natural/Royal

LB002
Navy

NEW LB002 OAD100
OAD® Promotional Canvas Shopper Tote
- P12 100% cotton canvas, 11.2 oz
- Full side and bottom gusset
- Web 24" handles with 11" drop
- Non-branded label/tag

WE STOCK EVERY COLOR + SIZE

Size 14" W x 15" H x 4" D

Call for current pricing

LB002 Colors
- Red 40
- Royal 51
- Navy 32
- Black 36
- Natural 59

LB004
Royal

LB004 OAD101
OAD® Economical Sport Pack
- 6 oz., cotton canvas
- Non-branded label/tag

WE STOCK EVERY COLOR + SIZE
Size 14" W x 18" H
Call for current pricing

LB004 Colors

NEW Orange 44	Turquoise 65
Red 40	Lime J8
Hot Pink HP	Black 36
Purple 81	Natural 59
Navy 32	White 90
Royal 51	

TD991
Eternity

TD991 9500
Colortone® Tie Dye Sport Bags
- 8.0 oz., 80% cotton / 20% polyester fleece
- Dyed-to-match fabric drawstrings
- No two are exactly alike
- WASH IN COLD WATER

Size 13" W x 17" H
Call for current pricing

TD991 Colors

Spiral Blue 51 | Spiral Purple 81 | Spiral Pink 68
Spiral Lime J8 | Eternity ET

IN716
Orange

IN716 907
Innovation® Poly Drawstring Backpack
- 210 denier polyester
- Adjustable 17" cords for easy form fit
- Reinforced corners and metal grommets
- Reusable and recyclable
- Suggested imprint area: 10" H x 9" W

Size 14 1/2" W x 17 1/2" H
Call for current pricing

IN716 Colors

Orange 44	Navy 32
Red 40	Lime Green J8
Royal 51	Black 36

AUGUSTA SPORTSWEAR

AG717
Natural

AG717 Colors

- Lime J8
- Navy 32
- Red 40
- Black 36
- Royal 51
- Natural 59

Mill Direct Colors Power Pink

AG717 825
Augusta Sportswear® Budget Tote

- 6.0 oz., 100% cotton canvas
- Self-fabric handles, reinforced at stress points

Size 15" W x 16" H
Call for current pricing

BAYSIDE™
MADE IN THE USA

BS717
Red

SALE

BS717 Colors
All colors limited to stock on hand

- Red 40
- Black 36
- Royal 51
- Natural 59
- Navy 32

BS717 800 USA Made
Bayside® Promotional Tote

- 7.0 oz., 65% polyester 35% cotton w/100% cotton natural web handles (reinforced at stress points)
- Made in the USA

Size 12.5" W x 13.5" H
Call for current pricing

INNOVATION LINE

IN700
Khaki

IN700 Colors

- Red 40
- Navy 32
- Blue 51
- Lime Green J8
- Khaki FJ
- Black 36

IN700 905
Innovation® Reusable, Recyclable Grocery Tote

- 80 GSM non-woven polypropylene
- Recyclable and reusable
- 20" handles are stitched entire length of bag for reinforcement
- 8" W gusset and a hard plastic bottom insert for extra reinforcement
- Imprint area: 5 11/16" W x 9" H

WE STOCK EVERY COLOR + SIZE
Size 12 1/2" W x 13" H x 8" D
Call for current pricing

IN704
Black

IN704 Colors

- Red 40
- Blue 51
- Lime Green J8
- Black 36

IN704 909
Innovation® Economy Tote

- 80 GSM Non-Woven polypropylene
- Recyclable and reusable
- 5" gusset with 20" handles
- Imprint area: 8"W x 8"H

WE STOCK EVERY COLOR + SIZE
Size 14 3/4" W x 14" H x 5" D
Call for current pricing

SALE All colors limited to stock on hand

IN726 892
Innovation® Trade Show Badge Holder
- 420 denier polyester
- Large zipper pocket on top
- Large size ID badge holder
- Pen holder on back
- Back pocket for business card storage
- Adjustable neck strap
- Imprint area: 3 1/2" W x 1 1/2" H

Size 5 1/4" W x 7" H
Call for current pricing

IN722 Bulldog Clip
- Yellow 35
- Red 40
- Blue 51
- Navy 32
- Green 48
- Black 36
- White 90

IN720 Swivel Clip
- Yellow 35
- Orange 44
- Red 40
- Blue 51
- Navy 32
- Green 48
- Black 36
- White 90

SALE Limited to stock on hand
- Lime Green J8

IN722 LA34BAB
Innovation® 3/4" Lanyard with Breakaway Release - Bulldog Clip
- 100% polyester
- Breakaway release
- Bulldog clip
- Imprint area: 12" x 1/2"
- Total area: 3/4" W x 18" L

Size 14 1/2" W x 17 1/2" H
Call for current pricing

IN720 LA34BAS
Innovation® 3/4" Lanyard with Breakaway Release - Swivel Clip
- 100% polyester
- Breakaway release
- Swivel clip
- Imprint area: 12" x 1/2"
- Total size: 3/4" W x 18" L

Size 14 1/2" W x 17 1/2" H
Call for current pricing

IN725
Roval

IN725 5314
Innovation® Tekki Travel Tech Accessories Storage Case
- 420D polyester zippered and padded travel case
- Large front pocket
- 2 elastic loops for cable management inside
- 1 large elastic mesh pocket and 1 small elastic mesh pocket for maximum storage
- Suggested imprint size: 3 1/4" W x 2 3/4" H

Size 4 1/2"W x 8 1/2"H
Call for current pricing

SALE IN725 Colors
All colors limited to stock on hand
- Royal 51
- Black 36

IN730
Red

IN730 RBRCA
Innovation® Blank Carabiner Style Retractable Badge Reel w/ Metal Slip Clip Back
- 30" long retractable badge reel
- Carabiner style clip for belt loops & bags
- Metal slip-clip backing

Size 1 3/8"W x 2" H
Call for current pricing

SALE IN730 Colors
All colors limited to stock on hand
- Red 40
- Black 36
- Royal 51
- White 90

SALE All colors limited to stock on hand

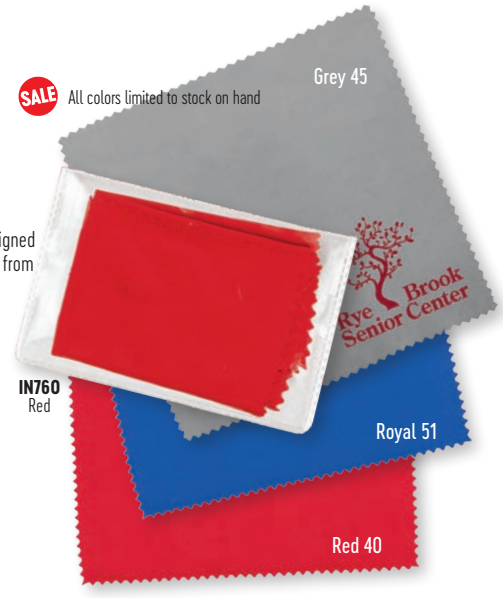

IN760 5088
Innovation® Microfiber Cleaning Cloth
- 100% Microfiber cleaning cloth
- High-density microfiber materials designed to remove dirt, dust, and oil smudges from sensitive surfaces without scratching
- Serrated edges
- Imprint Area: 2.5"W x 2.5"H

Size 6"W x 6"H
Call for current pricing

IN760
Red

THE STADIUMCHAIR COMPANY

SH905
Navy

SH905 & SH907 Colors

- Gold 34
- Orange 44
- Red 40
- Maroon 41
- Pink 68
- Purple 81
- Navy 32
- Royal 51
- Columbia Blue 16
- Kelly 47
- Grey GY
- Graphite 97
- Black 36

SALE Limited to stock on hand

- Burnt Orange BO

SH905 SC2
Stadium Chair® GameChanger™– Seat Only

- 600 denier polyester Cordura canvas
- Bungee cord cushioning, durable steel frame construction and hinged back
- Bottom hook secures to bleacher
- Max weight 350 lbs
- Suggested Imprint Size:front and back of back: 10"W x 8"H

Size 13 1/2" x 17" W x 16" H (open);
13 1/2" x 17" W x 4" H (folded)
$41.94

SH907
Red

SH907 SC2B
Stadium Chair® GameChanger™ – Back Only

- Back for the standard StadiumChairs
- Durable Cordura canvas
- Stitched to open for easy decorating on both sides
- Suggested Imprint Size: front & back of back: 10"W x 8" H

Size One size
$16.66

SH910
Purple

SH910 & SH912 Colors

- Orange 44
- Red 40
- Maroon 41
- Purple 81
- Navy 32
- Royal 51
- Forest 48
- Graphite 97
- Black 36

SH910 WSC2
Stadium Chair® Deluxe Stadium Chair – Seat Only

- 600-denier polyester Cordura canvas
- 3" wider than standard StadiumChair
- Bungee cord cushioning, durable steel frame construction and hinged back
- Bottom hook secures to bleacher
- Max weight 400 lbs
- Suggested Imprint Size:front and back of back: 13"W x 8"H

Size 13.5" x 21"W x 16"H (open);
13.5" x 21"W x 4"H (folded)
$53.72

SH912
Forest

SH912 WSC2B
Stadium Chair® Deluxe Stadium Chair – Back Only

- Back for the Deluxe StadiumChairs
- Durable Cordura canvas
- Stitched to open for easy decorating on both sides
- Suggested imprint size:front and back of back: 13"W x 8"H

Size One size
$16.66

SH914
Navy

SH914 CUSH-1
Stadium Chair® Stadium Cushion

- Imprint your school mascot or team name on both sides of this seat cushion
- Imprint Area: 10" x 10" front & back both available

Size 13 1/2" D x 13 1/2" W x 2" H
$22.80

SH914 Colors

- NEW Orange 44
- NEW Purple 81
- Navy 32
- NEW Maroon 41
- Red 40
- Black 36
- NEW Forest 48
- Royal 51

AUGUSTA SPORTSWEAR

AG737
Navy

AG737 Colors

- Red 40
- Maroon 41
- Navy 32
- Dark Green 48
- Black 36

Mill Direct Colors
Royal, Khaki

AG737 2700
Augusta Sportswear® Café Waist Apron

- 65% polyester / 35% cotton twill
- 1/2" wide extra long waist ties
- Triple divided pouch pocket, reinforced at stress points
- Pencil pocket on wearer's right
- Single-needle hemmed sides

Size 20" W x 10" L
Call for current pricing

AG739 2710
Augusta Sportswear® Tavern Apron with Pouch

- 65% polyester / 35% cotton twill
- 1/2" wide extra long tunnel tie permits maximum adjustability of the neck loop
- Center divided pouch pocket
- Pencil pocket on wearer's right
- All stress points are reinforced
- Single-needle hemmed sides

WE STOCK EVERY COLOR + SIZE
Size 20" W x 24" L
Call for current pricing

AG739 Colors

- Red 40
- Dark Green 48
- Maroon 41
- Khaki 43
- Royal 51
- Black 36
- Navy 32
- White 90

AG739
Navy

AG733
Dark Green

AG733 2730
Augusta Sportswear® Oversized Waiter Apron with Pockets

- 65% polyester / 35% cotton twill
- 1/2" wide extra long tunnel tie permits maximum adjustability of the neck loop
- Center divided patch pocket
- Pencil pocket on wearer's right
- All stress points are reinforced
- Single-needle hemmed sides

Size 24" W x 30" L
Call for current pricing

AG733 Colors

- Red 40
- Dark Green 48
- Maroon 41
- Khaki 43
- Royal 51
- Black 36
- Navy 32
- White 90

AG734 4350
Augusta Sportswear® Full Length Apron with Pockets

- 65% polyester / 35% cotton twill
- 1" wide neck strap with slider adjustment
- 1" wide waist ties, reinforced at stress points
- Two patch pockets
- Rounded bottom with self-fabric binding

Size 22" W x 30" L
Call for current pricing

AG734 Colors

- Red 40
- Maroon 41
- Royal 51
- Navy 32
- Kelly 47
- Dark Green 48
- Khaki 43
- Black 36
- White 90

AG734
Royal

LB741 5501
Liberty Bags® Ashley Waist Apron
- 9.0 oz., 70% polyester / 30% heavyweight cotton twill
- Wraparound waist ties 29 1/2" each
- Three pockets 6" W x 6 1/2" (outsides) and 6.5" W (middle), 6 1/2" H x 6 1/2" W (middle)

WE STOCK EVERY COLOR + SIZE
Size 20" W x 10" L
Call for current pricing

LB741 Colors
- Red 40
- Forest 48
- Navy 32
- Tan 43
- Royal 51
- Black 36
- Kelly 47
- White 90

LB741 Navy

LB760 5509
Liberty Bags® Splatter Armor Apron
- 9.0 oz., 70% polyester/ 30% heavyweight cotton twill
- Stain release fabric
- Two pockets 7" W x 7 1/4" H
- Adjustable neck and tailored look by pulling a single strap
- Trimmed butcher style bottom
- Non-branded label/tag

WE STOCK EVERY COLOR + SIZE
Size 20" W x 30" L
Call for current pricing

LB760 Colors
- Black 36
- White 90

LB760 Black

LB740 5503
Liberty Bags® Debbie Medium Apron
- 9.0 oz., 70% polyester / 30% heavyweight cotton twill
- Two pockets 9 3/4" W x 7" L
- Neck strap 25" L
- Waist ties 23"L each
- * Trimmed round bottom

Size 20" W x 24" L
Call for current pricing

LB740 Colors
- Red 40
- Tan 43
- Navy 32
- Black 36
- Royal 51
- White 90
- Forest 48

Mill Direct Colors
Kelly, Natural

LB740 Red

LB732 5502
Liberty Bags® Caroline Butcher Apron
- 9.0 oz., 70% polyester / 30% heavyweight cotton twill
- Adjustable neck and tailored look by pulling a single strap
- Two pockets 7" W x 7 1/2" L
- Trimmed butcher style bottom
- Pen pocket

WE STOCK EVERY COLOR + SIZE
Size 20" W x 30" L
Call for current pricing

LB732 Forest

LB732 Colors
- Red 40
- Navy 32
- Forest 48
- Black 36
- White 90

LB739 5505
Liberty Bags® Heather Long Apron
- 9.0 oz., 70% polyester / 30% heavyweight cotton twill
- Two pockets 7" W x 7" H
- Trimmed round bottom

Size 24" W x 28" L
Call for current pricing

LB739 Colors
- Red 40
- Natural 59
- Navy 32
- Tan 43
- Royal 51
- Black 36
- Forest 48
- White 90

LB739 Royal

TP837 Colors

Vanilla 59

Red 40

Navy 32

Hunter 48

Black 36

White 90

Towels Plus™ by ANVIL® Fringed Fingertip Towel

- 100% cotton sheared terry
- Fringed ends
- Woven label
- Oeko-Tex® Standard 100 certified

TP837 T600

WE STOCK EVERY COLOR + SIZE

Size 11" W x 18" L

Call for current pricing

TP838 Grommeted T60GH

- Corner grommet and hook

WE STOCK EVERY COLOR + SIZE

Size 11" W x 18" L

Call for current pricing

TP838 Colors

Red 40

Navy 32

Hunter 48

Silver 45

Black 36

White 90

TP839 T640

Towels Plus™ by ANVIL® Fringed Hand Towel

- 100% cotton sheared terry
- Fringed ends
- Woven label
- Oeko-Tex® Standard 100 certified

WE STOCK EVERY COLOR + SIZE

Size 16" W x 26" L

Call for current pricing

TP839 Color

White 90

TP842 Colors

Navy 32

Black 36

White 90

Towels Plus™ by ANVIL® Hemmed Hand Towel

- 100% cotton sheared terry
- Dobby border hem
- Woven label
- Oeko-Tex® Standard 100 certified

TP842 T680

WE STOCK EVERY COLOR + SIZE

Size 16" W x 26" L

Call for current pricing

TP843 Grommeted T68GH

- Corner grommet and hook

WE STOCK EVERY COLOR + SIZE

Size 16" W x 26" L

Call for current pricing

TP843 Colors

Vanilla 59

Navy 32

Hunter 48

Black 36

White 90

TP844 T68TH

Towels Plus™ by ANVIL® Tri-Fold Hemmed Hand Towel with Center Grommet and Hook

- 100% cotton sheared terry
- Dobby border hem
- Center grommet and hook
- Woven label
- Oeko-Tex® Standard 100 certified

WE STOCK EVERY COLOR + SIZE

Size 16" W x 26" L

Call for current pricing

TP844 Colors

Red 40

Navy 32

Hunter 48

Silver 45

Black 36

White 90

TP830 T101

Towels Plus™ by ANVIL® Fringed Spirit Towel

- 100% cotton sheared terry
- Fringed ends
- Sewn with cotton thread
- Woven label
- Oeko-Tex® Standard 100 certified

WE STOCK EVERY COLOR + SIZE

Size 11"W x 18" L

Call for current pricing

ANVIL®

MICROFIBER RALLY TOWEL

LB049
Aqua

LB049 Colors
- Red 40
- Aqua 53
- Royal 51
- Navy 32
- Black 36
- White 90

LB049 OAD3060
OAD® Beach Towel
- 100% cotton velour
- Hemmed edges

WE STOCK EVERY COLOR + SIZE
Size 30" W x 60" L
Call for current pricing

LB021
White

LB021 OAD1118/060MP
OAD® Microfiber Rally Towel
- Flat front microfiber, terry back
- 85% polyester / 15% polyamide

WE STOCK EVERY COLOR + SIZE
Size 11" W x 18" H
Call for current pricing

LB021 Color
- White 90

LB022
Red

RALLY TOWEL

LB022 OAD1118/100VH
OAD® Rally Towel
- 100% cotton velour
- Hemmed edges

WE STOCK EVERY COLOR + SIZE
Size 11" W x 18" H
Call for current pricing

LB022 Colors
- Gold 34
- Red 40
- Royal 51
- Navy 32
- Black 36
- White 90

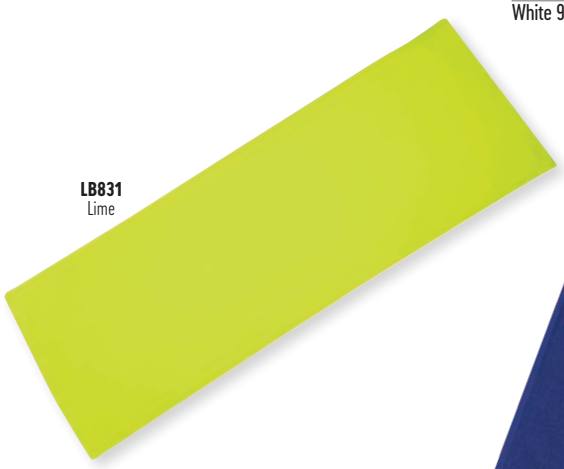

LB831
Lime

NEW LB831 C710
Carmel Towels® Chill Towel
- Made with a hyper-absorbing polyester blend material
- Uses air to promote cooling while remaining dry
- Machine washable, line dry recommended

WE STOCK EVERY COLOR + SIZE
Size 34 1/2" W x 12" H
Call for current pricing

LB843 Colors
- Lime j8
- Royal 51
- Grey GY
- White 90

**Fibers are fiber-reactive dyed*

LB843
Royal

LB843 C1518GH
Carmel Towels® Legacy Golf Towel with Grommet & Hook
- 100% cotton velour
- Hemmed edges
- Silver corner grommet and hook

WE STOCK EVERY COLOR + SIZE
Size 15" W x 18" H
Call for current pricing

LB843 Colors
- Red 40
- Royal 51
- Navy 32
- Black 36
- White 90

LB858
Red

NEW LB858 C1624TGH
Carmel Towels® Ultra Plush Trifold Golf Towel with Grommet
- 100% cotton velour
- Dobby hemmed edges
- Silver grommet and hook
- Non-branded label/tags

Size 16" W x 24" H
Call for current pricing

LB858 Colors
- Red 40
- Royal 51
- Navy 32
- Black 36
- White 90

Mill Direct Colors
Hunter

LB842 Colors

LB842 C1518
Carmel Towels® Rally Towel
- 100% cotton velour
- Hemmed edges

WE STOCK EVERY COLOR + SIZE

Size 15" W x 18" L

Call for current pricing

Created for Sublimation

LB849 Color

White 90

LB849 1118
Carmel Towels® Sublimation Velour Towel
- 100% microfiber poly velour front/ 100% cotton terry cloth back
- 65% cotton / 35% microfiber total content
- Heat sublimatable towel
- Hemmed edges

WE STOCK EVERY COLOR + SIZE

Size 11" W x 18" L

Call for current pricing

LB830 C1515
Carmel Towels® Super Fan Rally Towel
- 100% cotton terry
- Hemmed edges

WE STOCK EVERY COLOR + SIZE

Size 15" W x 15" L

Call for current pricing

LB830 Colors

Gold 34	Navy 32
Orange 44	Royal 51
Red 40	Kelly 47
Pink 68	Black 36
Purple 81	White 90

colortone

TD990 Colors

TD990 7000
Colortone® Tie Dye Beach Towel
- 100% cotton
- Hemmed
- No two are exactly alike
- WASH IN COLD WATER

Size 30" W x 60" L

Call for current pricing

LB847 Solid Colors

LB847 C3060
Carmel Towels® Beach Towel
- 100% cotton velour
- Patterned towels are fiber-reactive dyed
- Hemmed edges

WE STOCK EVERY COLOR + SIZE

Size 30" W x 60" L

$21.14

Mill Direct Colors Aqua, Black, Black Polka Dot Giraffe, Kelly Polka Dot, Kelly Stripe, Kiwi, Leopard, Light Blue Polka Dot, Perfect Pink Polka Dot, Purple, Purple Polka Dot, Realtree Camouflage, Red, Red Stripe, Royal Polka Dot, Royal Stripe, Seafoam (Light Green) Polka Dot, Sunlight, Tangerine, Yellow Stripe, Zebra

boxercraft®
America's #1 Spiritwear Source®

BX742 Q21
Boxercraft® Sherpa Blanket
- 7.4 oz., 100% polyester double-faced sherpa
- Finished edges
- Zipper pocket on back side for storage and/or to hide embroidery backing if embellished
- Please allow for slight color variations in production

Size 50" W x 60" L
$33.34

BX742 Colors
- Charcoal 99
- Natural 59

Mill Direct Colors
Frosty Grey, Navy

GD399 Colors
- Safety Green S1
- Gold 34
- Tennessee Orange TO
- Light Pink 67
- Safety Pink S3
- Red 40
- Garnet GA
- Cardinal Red 84
- Purple 81
- Irish Green IG
- Forest Green 38
- Carolina Blue CR
- Royal 51
- Navy 32
- Black 36

GD399 Heather Colors
- Sport Grey 98

GILDAN® DryBlend®

GD399 12900
Gildan® DryBlend® Fleece Stadium Blanket
- 9.0 oz., 50% cotton / 50% polyester
- Air jet yarn = softer feel and reduced pilling
- DryBlend® technology: delivers moisture-wicking properties
- Tear away label
- Mitered v corners
- Hemmed sides all around
- Double needle stitching
- Safety Green compliant with ANSI / ISEA 107

WE STOCK EVERY COLOR + SIZE
Size 50" W x 60" L
$15.44

KC740
Cobalt Blue

KC740 Colors
- Carmel CM
- Wine 41
- Grey 99
- Brown 61
- Cobalt Blue CO
- Black 36

KC740 K8000
KC Caps® Deluxe Lambs Wool / Sherpa Throw
- 100% polyester faux suede on one side, soft faux lambs wool on the other
- Reversible, super plush self-hemmed throw
- Invisible zipper for easy embellishment
- Complimenting deluxe decorative presentation cord

WE STOCK EVERY COLOR + SIZE
Size 50" W x 60" L
$39.98

KC CAPS

KC745 Colors
- Vanilla 58
- Cobalt Blue CO
- Black 36
- Latte LT
- Emerald Green 77
- Brown 61
- Charcoal Grey 99

SALE Limited to stock on hand
- Red 40
- Aqua 53

KC745 K2000
KC Caps® Super-Lux Plush Blanket
- 15.25 oz., 100% super micro plush polyester
- Double-needle edge fold
- Complete with rich satin decorative ribbon with Velcro® closure

WE STOCK EVERY COLOR + SIZE
Size 50" W x 60" L
$19.80

ALPINE FLEECE

LB879
Red Buffalo

LB879 Colors

Royal 51

Camel 20

Red 40

Navy 32

Red Buffalo R6

LB879 8712
Alpine Fleece® Micro Mink Sherpa Blanket

- 7.5 oz., 100% polyester polar fleece
- Two-sided brushed fabric
- Matching whipstitch
- 15" zip pocket
- Machine wash and dry
- Non-branded label/tag

Size 50" W x 60" L
$32.50

Mill Direct Colors Black, Burgundy, Chocolate, Cream, Forest, Gray, Gray Buffalo, Plum, Royal, Sage, Sienna

LB873
Navy

LB873 8721
Alpine Fleece® Mink Touch Luxury Blanket

- 8.8 oz., 100% polyester faux mink
- Finish self-hem decorative top-stitch
- Machine wash and dry
- Non-branded label/tag

Size 50" W x 60" L
24.78

LB873 Colors

Royal 51

Cream 91

Grey GY

Navy 32

Black 36

Mill Direct Colors Burgundy, Forest, Plum, Red

LB874
Royal

LB874 8701 /8702
Alpine Fleece® Fleece / Nylon Picnic Blanket

- 9.17 oz., polyester fleece top; 200 denier nylon oxford, polyurethane coating shell
- Easy-carry design unfolds into a full-size picnic blanket
- Attached carry handles
- Quick close pockets
- Tubular binding
- Anti-pill fleece
- Water repellent Nylon
- Easy fold design
- Non-branded label/tag

Size 50" W x 60" L
$19.98

Mill Direct Colors Blackwatch, Camo, White Buffalo

LB874 Solid Colors

Red 40

Royal 51

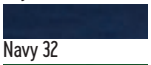

Navy 32

Forest 48

Charcoal 99

Black 36

LB874 Pattern

Red Buffalo RG

LB722 8711
Alpine Fleece® Value Fleece Throw

- 6.5 oz., 100% polyester polar fleece
- Matching whipstitch trim

Size 50" W x 60" L
$10.38

LB722
Red

LB722 Colors

Purple 81	Royal 51
Burgundy BU	Navy 32
Red 40	Grey GY
Forest 48	Black 36

Mill Direct Colors Cream, Yellow

J·AMERICA

JA742 8449
J.America® Epic Sherpa Blanket

- 9.5 oz., 100% high loft polyester sherpa
- Double-needle hem around edge
- Off-white drawcord included for rolled packaging
- Tearaway label

WE STOCK EVERY COLOR + SIZE
Size 54" W x 84" L
$39.90

JA742 Colors

Oatmeal Heather OA

Black Heather BH

JA742
Black Heather

Now stocking 13 styles. Let's get to work.

BERNE®
WORKWEAR 1915

Since 1915 BERNE® has supplied busy, hard-working Americans with the workwear they demand - workwear that is made right, made to work and made affordable.

BERNE
WORKWEAR 1915

Made Right. Made to Work. Made Affordable.

BW279
Bark

BW279 / HJ375
Highland Washed Hooded Jacket

Fabric: Super-Duty 12oz cotton duck
Body: Heavyweight quilt lined taffeta
Sleeves: Medium-weight quilt lined taffeta

• Three-piece insulated hood with drawstring • Pleated action back • Pleated elbows • Heavy-duty brass front zipper • Triple-needle stitched main seams • Three inside pockets • Knit cuffs and waistband • Brass rivets on stress points

Sizes M-3X

$82.78

Black 36 **Bark BR**

COLORS & SIZES AVAILABLE BY SPECIAL ORDER:

Moss Green **Olive** **Hickory** **Midnight**

Regular: S, 4X-6X in all colors, Size XS in Bark & Midnight only
Tall: M-6X

BW269
Brown

BW269 / CH416
Heritage Chore Coat

Fabric: Heavy-duty 10oz cotton duck
Liner: Heavyweight quilt lined taffeta

•Water repellent finish • Two chest pockets with hook/loop closures • Triple-needle stitched main seams • Heavy-duty brass zipper with storm flap • Collar snaps for optional hood • Pleated elbows and action back • Knit cuffs and waistband

Sizes M-3X

$83.98

Brown BD **Black 36**

WATER RESISTANT

SIZES AVAILABLE BY SPECIAL ORDER:

Regular: S, 3X-6X
Tall: M-6X

BW507
Brown

BW507 / H149
Heritage Knit Beanie

Fabric: Acrylic

Brown BD **Black 36**

One size fits most
Call for current pricing

WATER RESISTANT WIND RESISTANT BREATHABLE

BERNE WORKWEAR 1915

BW275
Brown

BW275 / HJ51
Heritage Hooded Jacket

Fabric: Heavy-duty 10oz cotton duck
Body: Heavyweight quilt lined brushed tricot
Sleeves: Medium-weight quilt lined taffeta

• Water repellent finish • Triple-needle stitched main seams • Two front patch pockets • Three-piece insulated hood with drawstring • Pleated elbows and action back • Knit cuffs and waistband

Sizes M-3X

$75.58

Black 36 | **Navy 32** | **Slate SL** | **Brown BD**

WATER RESIST NT

COLORS & SIZES AVAILABLE BY SPECIAL ORDER:

Green

Regular: S, 4X-6X in all colors, Size XS in Black, Navy & Brown only
Tall: M-6X

BW422
Black

BW422 / JS200
Eiger Softshell Jacket

Fabric: 8oz polyester softshell bonded to micro fleece

• Water resistant • Wind resistant • Breathable • Front angled pockets with zip closure • Zippered left chest pocket • Elastic waist cord with toggles • Nylon front zipper • Adjustable cuffs with hook/loop closure • Extended tail for added warmth

Sizes M-2X

$88.38

Black 36

SIZES AVAILABLE BY SPECIAL ORDER:

Regular: S, 3X-6X
Tall: M-6X

BW506
Black

BW506 / H150
Heritage Knit Cuff Cap

Fabric: Acrylic

Brown BD | **Black 36** | **Navy 32**

One size fits most

Call for current pricing

BERNE
WORKWEAR 1915

BW434
Navy

BW434 / HJ19
Torque Ripstop Hooded Jacket

Fabric: 7oz 60% cotton 40% polyester ripstop
Body: Heavyweight quilt lined fleece
Sleeves: Medium-weight quilt lined taffeta

• Water repellent finish • Oil repellent • Hidden knit storm cuts • Pleated elbows and action back • Extended back for added coverage

Sizes M-2X

$104.48

Black 36 **Navy 32**

WATER RESISTANT OIL REPELLENT

COLORS & SIZES AVAILABLE BY SPECIAL ORDER:

Slate SL **Apache**

Regular: S, 3X-6X
Tall: L-6X

Shop the complete Berne collection at berneapparel.com

Need something we don't stock? We can special order any style, color or size you need from Berne!

BW299
Brown

BW299 / V812
Workman's Duck Vest

Fabric: Heavy-duty 10oz cotton duck
Liner: Heavyweight quilt lined taffeta

• Water repellent finish • Full-cut arm openings for maximum comfort • Reinforced bartacks at all stress points • Three inside chest pockets • Extended back for extra warmth • Extra-large front patch pockets

Sizes M-2X

$59.62

Brown BD

WATER RESISTANT

COLORS & SIZES AVAILABLE BY SPECIAL ORDER:

Black 36

Regular: S, 3X-6X

BERNE
WORKWEAR 1915

BW281 / B415
Heritage Insulated Bib Overall

Fabric: Super-duty 10oz cotton duck
Body: Medium-weight quilt lined taffeta

• Full-length heavy-duty brass zipper • Triple-needle stitched main seams • Water repellent finish • Insulated "High Back" design • Zippered left hip pocket • Double inside chest pockets • Hammer loop and utility pockets • Reinforced knees • Adjustable leg snaps • Brass two-way front zipper

Sizes M-2X

$107.68

Brown **Black**

WATER RESISTANT

SIZES AVAILABLE BY SPECIAL ORDER:

Short: S-6X
Regular: S, 3X-6X
Tall: M-6X

BW346 / SZ101
Heritage Thermal Lined Sweatshirt

Fabric: *SZ101* - 9oz 60% cotton 40% polyester fleece
Liner: 5oz thermal

• Two-needle stitched main seams • Double layered three-piece hood • Oversized front pockets • Knit cuffs and waistband • Nylon front zipper • Reinforced bartacks at stress points

Sizes M-3X

$59.98

Navy 32 **Charcoal 99** **Black 36**

COLORS & SIZES AVAILABLE BY SPECIAL ORDER:

Heather Grey **Alpine Green** **Dark Brown** **Green**

Regular: S, 4X-6X in all colors, Size XS in Black, Navy & Charcoal only
Tall: M-6X

BERNE
WORKWEAR 1915

BW444
Plaid Slate

Plaid Red

BW444 / SH69
Timber Flannel Shirt Jacket

Fabric: 7oz 100% cotton yarn-dyed flannel
Liner: Medium-weight quilted taffeta

• Two chest pockets with button closure • Button front closure • Classic fit • Adjustable snap cuffs • Front on-seam pockets

Sizes M-2X

$66.88

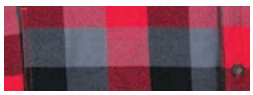

Plaid Red PR

Plaid Slate PS

COLORS & SIZES AVAILABLE BY SPECIAL ORDER:

Plaid Green

Regular: 3X-4X
Tall: M-3X

BW185
Navy

BW201
Heather Grey

BW201 / BSM16 SS & BW185 / BSM23 LS
Heavyweight Pocket Tees

Fabric: 6oz cotton jersey
Heather Grey Fabric : 88% cotton 12% polyester jersey

• Pre-shrunk, ring spun cotton • Relaxed fit • Chest pocket • Side seams to minimize twisting • Double-needle stitched on main seams • Taped neck seam for comfort • Tagless neck label

BW201 / BSM16
SHORT SLEEVE

Sizes M-3X

$21.98

BW185 / BSM23
LONG SLEEVE

Sizes M-3X

$26.86

Navy 32

Black 36

Heather Grey 98

COLORS & SIZES AVAILABLE BY SPECIAL ORDER - SHORT SLEEVE BW201 ONLY:

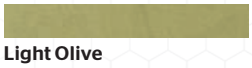

Light Olive

Royal Blue

Desert

Regular: S, 4X in both Short Sleeve & Long Sleeve
Tall: L-6X in both Short Sleeve & Long Sleeve

KY275
Black

KY268
Saddle

KY275
Bark

NEW KY268 372
Key Apparel® Insulated Hooded Duck Jacket

- 12.0 oz., 100% cotton duck fabric outer shell
- Water and stain repellent finish
- Bi-swing back for ease of movement
- Fleece lined hand warmer pockets
- Exposed dyed-to-match knit storm cuffs

Sizes S-3X
$107.98

KY268 Colors

Saddle SD

Black 36

NEW KY275 337
Key Apparel® Polar King Fleece Lined Hooded Jacket

- 12.0 oz., 100% cotton duck fabric outer shell
- Washed finish
- Fleece lined body, taffeta lined sleeves
- Full gusseted bi-swing back for ease of movement
- Articulated elbows with four piece sleeves
- Fleece lined hand warmer pockets
- Two interior pockets for extra storage
- Recessed storm cuffs
- Heavy duty front zipper
- Rivets at stress points

Sizes S-3X
$111.98

KY275 Colors

Saddle SD

Bark BR

Black 36

RKSP10
Blue/charcoal microcheck

RKSP20
Charcoal/blue/white

MILL DIRECT STYLES

Red Kap® Industrial Work Shirts

- 3.5 oz., 65% polyester / 35% cotton poplin
- TouchTex® technology with superior color retention, soil release and wickability
- Two-piece, lined collar with sewn-in stays
- Six-button front with gripper at neck (Microcheck: 6 tortoise shell butons with button at neck)
- Two button-thru, hex-style pockets with bartacked pencil stall on left pocket

LONG SLEEVE
RKSP10 SP10
Ships From Nashville, TN.
Additional shipping time and charges may apply.
Sizes S-3X
Stripe Colors: $40.74
Microcheck Colors: $39.48

LONG SLEEVE
RKSP10LG Long SP10
Ships From Nashville, TN.
Additional shipping time and charges may apply.
Sizes M-3X
Stripe Colors: $40.74
Microcheck Colors: $39.48

SHORT SLEEVE
RKSP20 SP20
Ships From Nashville, TN.
Additional shipping time and charges may apply.
Sizes S-4X
Stripe Colors: $36.30
Microcheck Colors: $36.06

INDUSTRIAL WORK SHIRTS

RKSP10, RKSP10LG & RK20 Colors

Light Blue/ navy BB | Blue/white GM | White/ charcoal CW | Blue/brown/ white IC | Green/ khaki GK | White/green GW | Charcoal/ blue/ white GI | Blue/charcoal microcheck BC | Hunter/khaki microcheck HK | Khaki/black microcheck KB

COTTON TWILL WORK SHIRT

MILL DIRECT STYLES

Red Kap® Cotton Twill Work Shirts

- 5.25 oz., 65% polyester / 35% cotton
- Pre-cure durable press for a clean, crisp appearance and less ironing
- Topstitched, lined collar with sewn-in stays
- Seven-button front
- Two button-thru, hex-style flap pockets with pencil stall on left pocket
- Longer length

LONG SLEEVE
NEW RKST52 ST52
Ships From Nashville, TN.
Additional shipping time and charges may apply.
Sizes M-3X
$39.12

SHORT SLEEVE
NEW RKST62 ST62
Ships From Nashville, TN.
Additional shipping time and charges may apply.
Sizes S-3X
$34.82

WOMEN'S SMOCK

MILL DIRECT STYLES

NEW RKTP23 TP23
Red Kap® Women's Loose Fit Short Sleeve Button Smock

- 5.0 oz., 80% polyester / 20% cotton
- Button front
- Short Sleeves
- 2 lower French-hemmed pockets

Ships From Nashville, TN.
Additional shipping time and charges may apply.
Sizes S-3X
$36.42

RKSP24, RKSP14 & RKSP14LG Colors		RKSP24	RKSP14	RKSP14LG
SOLIDS	White 90	■	■	■
	Orange 44	■	■	■
	Red 40	■	■	■
	Burgundy 41	■	■	■
	Light Grey 45	■	■	■
	Silver Grey SV	■	■	■
	Light Tan 43	■	■	■
	Light Blue 42	■	■	■
	Light Green 80	■	■	■
	Petrol Blue 79	■	■	■
	Khaki FJ	■	■	
	Charcoal 99	■	■	■
	Postman Blue 54	■	■	■
	Dark Blue DB	■	■	■
	Royal Blue 51	■	■	
	Navy 32	■	■	■
	Spruce Green 48	■	■	■
	Chocolate Brown CB	■	■	■
	Grey GR	■	■	■
	Black 36	■	■	■
DURASTRIPE	Charcoal/red RC	■	■	■
	Grey/blue GB	■	■	■
	Medium Blue/light blue ML	■	■	■
	Navy/light blue NL	■	■	■
INDUSTRIAL STRIPE	NEW Charcoal/red/white Ch	■	■	■
	NEW Khaki/navy KN	■	■	■
	NEW Navy/red NR	■	■	■
MICRO-CHECK	Denim Blue/light blue DN	■	■	■
	Grey/blue BC	■	■	■
	Khaki/black KB	■	■	■

RKSP24
Black

INDUSTRIAL WORK SHIRTS

RKSP14
Grey/blue

MILL DIRECT STYLES

Red Kap® Industrial Work Shirts

- 4.5 oz., 65% polyester / 35% cotton poplin (Micro-Check: 3.75 oz.; Durastripe: 4.25 oz.)
- Soil release and wickable finish
- Two-piece lined collar with sewn-in stays
- Six button front with gripper at neck
- Two button-thru hex-style pockets with left pencil stall
- Bartacks on pockets for durability

SHORT SLEEVE
RKSP24 SP24
Ships From Nashville, TN.
Additional shipping time and charges may apply.
Sizes S-3X
Stripe Colors: $35.74
Microcheck Colors: $32.50
Solid Colors: $25.10

LONG SLEEVE
RKSP14 SP14
Ships From Nashville, TN.
Additional shipping time and charges may apply.
Sizes S-3X (6X)
Stripe Colors: $40.06
Microcheck Colors: $36.42
Solid Colors: $30.64

LONG SLEEVE
RKSP14LG Long SP14
Ships From Nashville, TN.
Additional shipping time and charges may apply.
Sizes S-3X
Stripe Colors: $40.14
Microcheck Colors: $36.42
Solid Colors: $30.50

MILL DIRECT STYLES

Red Kap® Wrinkle Resistant Uniform Shirts

- 6.0 oz., 100% wrinkle resistant cotton
- Easy care finish
- Two-piece collar with sewn-in stays
- Seven button front including button at neck
- Two button-thru hex style pockets with angled bartacked stall on left pocket

wrinkle resistant

SHORT SLEEVE

RKSC40 SC40

Ships From Nashville, TN.

Additional shipping time and charges may apply.

Sizes S-3X (4X)

$37.50

LONG SLEEVE

RKSC30 SC30

Ships From Nashville, TN.

Additional shipping time and charges may apply.

Sizes S-3X (4X, 5X)

$41.68

RKSC40
Khaki

RKSC30
Postman Blue

RKSC30 & RKSC34

- Orange 44
- Postman Blue 54
- Graphite Grey GY
- Spruce Green 48
- Light Blue 42
- Khaki FJ
- Navy 32
- White 90

RKPT88
Charcoal

MILL DIRECT STYLES

RKPT88 PT88

Red Kap® Industrial Cargo Pant

- 8.0 oz., 65% polyester / 35% combed cotton
- Post cure durable press
- Touchtex® technology provides soil release and great color retention
- Folder set waistband with brass ratcheting zipper and button closure
- Superstitched slack style front pockets and set-in hip pockets with button closure on left
- Two bellowed cargo pockets with snap down flaps and mitered corners on flaps

Ships From Nashville, TN.

Additional shipping time and charges may apply.

Sizes Even waist sizes: 30-40
Inseams: 30, 32, 34

$50.18

RKPT88 Colors

- Khaki FJ
- Navy 32
- Charcoal 99
- Black 36

MILL DIRECT STYLES

RKPT20 PT20

Red Kap® Dura-Kap® Industrial Pant

- 7.5 oz., 65% polyester / 35% combed cotton
- Post-cure durable press
- Heavy duty brass ratcheting zipper, button closure
- Two slack style front pockets
- Two set-in hip pockets, left has button closure
- Darts over hip pockets for better fit
- Innerlined for body and shape, folder set band w/outlet
- Exterior brand label on right hip

Ships From Nashville, TN.

Additional shipping time and charges may apply.

Sizes Even waist sizes: 30-40
Inseams: 30, 32, 34

$32.50

RKPT20 Colors

- Khaki FJ
- Charcoal 99
- Brown 61
- Black 36
- Spruce Green 48
- White 90
- Navy 32

RKPT20
Khaki

RED KAP · 1923 · CREW SHIRTS

MILL DIRECT STYLES

Red Kap® Crew Shirts

- 4.25 oz., 65% polyester / 35% cotton
- New industrial-friendly ripstop fabric
- Soil release
- Moisture management
- Great color retention
- Concealed, no-scratch, button-front placket
- Straight hem for easy untucked look
- Sleeve utility pocket

LONG SLEEVE

RKSY10 SY10

Ships From Nashville, TN.

Additional shipping time and charges may apply.

Sizes S-3X

$49.08

SHORT SLEEVE

RKSY20 SY20

Ships From Nashville, TN.

Additional shipping time and charges may apply.

Sizes S-3X

$43.84

RKSY10
Black/red

RKSY20
Black/red

RKSY10 & RKSY20 Colors

RKVYV
Fluorescent Yellow/
green 74

MILL DIRECT STYLES

RKVYV VYV6YE

Red Kap® Hi-Visibility Safety Vest

- 100% polyester
- 360 degree visibility with front and back 2" reflective silver striping
- Hook and loop front closure and adjustable sides
- ANSI 107 Class 2 Level 2 compliant

Ships From Nashville, TN.

Additional shipping time and charges may apply.

Sizes S/M, L/XL, 2X/3X, 4X/5X

$21.62

MILL DIRECT STYLES

Red Kap® Wrangler Work Shirts

- 5.25 oz., 60% cotton / 40% polyester
- Color retention, soil release and wrinkle resistance
- Banded collar with permanent stays
- Double-needle stitching
- Straight bottom hem with side vents
- Back side pleats
- Full seamless underarm gusset

LONG SLEEVE

RKWS10 WS10

Ships From Nashville, TN.

Additional shipping time and charges may apply.

Sizes S-4X

$54.14

SHORT SLEEVE

RKWS20 WS20

Ships From Nashville, TN.

Additional shipping time and charges may apply.

Sizes S-4X

$50.24

EXPAND TO GIVE YOU EXTRA ROOM WHEN REACHING OR STRETCHING

FOR GREATER RANGE OF MOTION

RKSW20 & RKSW10 Colors

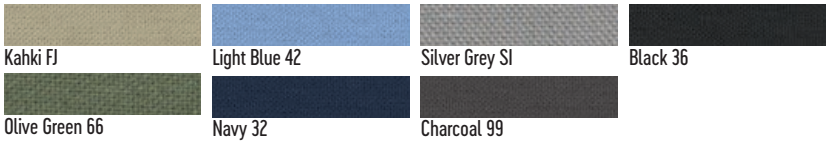

MILL DIRECT STYLES

RKJT22 JT22

Red Kap® Slash Pocket Jacket

- 7.5 oz., 65% polyester / 35% cotton twill
- Permanently lined, black 100% nylon taffeta quilted to a 3.3 oz., 1/8" polyurethane foam
- Pre-cure durable press
- Solid brass zipper
- Two-piece, topstitched, sewn-in stays
- Two lower inset slash pockets and utility pocket on left sleeve
- Adjustable waistband tabs
- Waist length

Ships From Nashville, TN.

Additional shipping time and charges may apply.

Sizes S-6X

$70.34

RKJT22
Black

RKJT22 Colors

MILL DIRECT STYLES

Red Kap® Lab Coats

- 5.0 oz., 80% polyester / 20% combed cotton
- Pre-cure durable press
- Five button
- One-piece, lined, notched lapel collar
- Left chest pocket, bartacked pencil stall and two lower pockets
- Side vent openings

RKKP14 Mens KP14

- 41 1/2" in length

Ships From Nashville, TN.

Additional shipping time and charges may apply.

Sizes Even Chest Sizes: 36-54 (60)

$42.88

RKKP14LG Mens-Long KP14

- 45 1/2" in length

Ships From Nashville, TN.

Additional shipping time and charges may apply.

Sizes Even Chest Sizes: 40-50

$40.48

RKKP13 Women's KP13

- Six button front
- Princess seams in back
- 38 1/4" in length

Ships From Nashville, TN.

Additional shipping time and charges may apply.

Sizes (XS) S-2X (3X)

$44.50

RKKP14
White

RKKP14 Colors

White 90 (60) (Long)

Navy 32 (56) (Long)

Light Blue

Light Grey GR

women's

RKKP13
Light Blue

RKKP13 Women's Colors

White 90 (XS, 3X)

Navy 32

Light Blue 42 (3X)

women's

RKKP11
White

UP TO 4X

RKKP10
Navy

MILL DIRECT STYLES

RKKP11 KP11

Red Kap® Women's Lapel Counter Coat

- 5.0 oz., 80% polyester / 20% combed cotton
- Performance blend poplin
- Pre-cure durable press
- Four button
- One piece, lined collar, notched lapel
- Left chest pocket, bartacked pencil stall, two lower pockets
- Blazer styling, rounded fronts
- Back has princess seams
- Length: 28"

Ships From Nashville, TN.

Additional shipping time and charges may apply.

Sizes S-2X

$35.90

RKKP11 Women's Colors

White 90

MILL DIRECT STYLES

RKKP10 KP10

Red Kap® Lapel Counter Coat

- 5.0 oz., 80% polyester / 20% combed cotton
- Performance blend poplin
- Pre-cure durable press
- Three button
- One piece lined collar, notched lapel
- Left chest pocket, bartacked pencil stall, two lower pockets
- Blazer styling, rounded fronts
- Length: 30"

Ships From Nashville, TN.

Additional shipping time and charges may apply.

Sizes (XS) S-2X (3X, 4X)

$38.82

RKKP10 Colors

Red 40 (M-3X)

Light Blue (S-3X)

Royal Blue (S-2X)

Navy 32 (S-3X)

White 90 (XS-4X)

THE LEADING SUBLIMATION BRAND

Sublimation certified colors and garments exclusively with Vapor.

PURE·tech wicking technology

vapor apparel

VA280
White

Vapor® Basic Tee

- 5.9 oz., 100% spun polyester
- Looks and feels like cotton
- PURE-tech™ moisture wicking technology
- MShield™ anti-microbial technology; stain, odor and microbial resistant
- Ribbed taped neck collar
- Sublimation certified

VA280 Adult A1SJBB

Sizes S-2X
Standard Colors: $13.36
Sale Colors: $11.30

VA288 Long Sleeve A1SJBL

Sizes S-2X
Sale Colors: $15.30

VA220 Youth A3SJBB

Sizes XS-L
Standard Colors: $10.18
Sale Colors: $9.10

VA801 Toddler A5SJBB

Sizes 24M, 3T, 4T
$10.18

VA280 Colors

- Blizzard Blue 42
- Steel 94
- Alpine Spruce 80
- White 90
- Sand 43

VA280 Heather Colors

- Ash Heather 95

SALE Limited to stock on hand

- Safety Yellow SY
- Hydro 64
- Yellow 35
- Earth EA
- Safety Orange SO
- November White 91

VA288
Sand

youth
VA220
White

toddler
VA801
White

VA288 Colors
SALE All colors limited to stock on hand

- Safety Yellow SY
- Alpine Spruce 80
- Safety Orange SO
- Sand 43

VA220 Youth Colors

- White 90

SALE Limited to stock on hand

- Pink 68
- Safety Orange SO
- Safety Yellow SY
- Sand 43

VA801 Toddler Color

- White 90

SUBLIVIE L·A·T APPAREL

PURE·tech wicking technology

vapor apparel

SB282
White

VA250
White

SB282 1910
SubliVie® Adult Sublimation Tee
- 4.5 oz., 100% polyester moisture management jersey is soft spun to feel like cotton
- Ribbed collar
- Shoulder-to-shoulder taping supports the fabric from overstretching and provides long lasting quality
- Double-needle sleeves and bottom
- EasyTear™ labels for additional comfort and ability to brand as your own
- Machine washable/tumble dry low

WE STOCK EVERY COLOR + SIZE

Sizes S-3X

Call for current pricing

SB282 Color

White 90

VA250 T100
Vapor® Men's Fashion Fit Tank Top
- 4.1 oz., 100% spun polyester
- Tear-away label
- Sublimation certified

Sizes S-XL

Sale Colors: $7.98

SALE

VA250 Colors
All colors limited to stock on hand

White 90

VA089
Pretty Pink

ladies
VA085
Waterblue

VA089 C550
Vapor® Ladies Vela Loose Fit Compression Tee
- 5.9 oz., 93% polyester / 7% spandex
- PURE-tech™ moisture wicking technology
- Stain, odor and microbial resistant
- UV protection
- Raglan cap sleeves
- Fitted silhouette
- Perfect for sublimation

Sizes S-XL

$8.10

SALE

VA089 Ladies Colors
All colors limited to stock on hand

Pretty Pink PP

Athletic Grey 98

Hydro 64

VA085 L200
Vapor® Ladies Slim Tee
- 6.5 oz., 93% spun polyester / 7% spandex
- PURE-tech™ moisture wicking technology
- MShield™ anti-microbial technology; stain, odor, and microbial resistant
- Cap sleeves
- Contour fit, fashionable length
- Sublimation certified

Sizes S-XL

Sale Colors: $11.50

SALE

VA085 Ladies Colors
All colors limited to stock on hand

Waterblue WA

Orchid OR

VA081
White

VA081 S250WH
Vapor® Ladies Fashion Fit V-Neck Tee
- 4.1 oz., 100% spun polyester
- V-neck
- Fitted silhouette
- Tear-away label
- Sublimation certified

Sizes S-2X
$10.38

VA081 Ladies Color
White 90

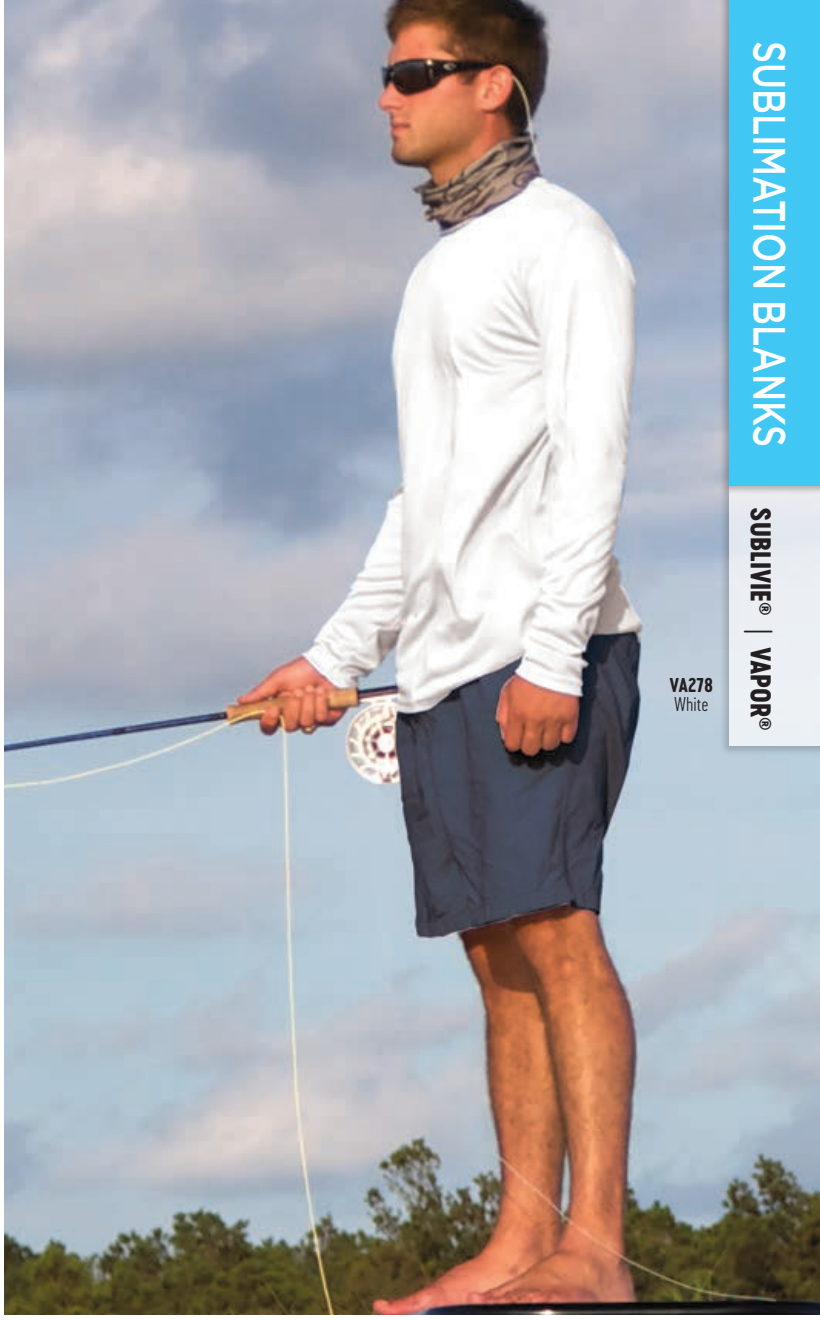
VA278
White

VA370 A1SFBH
Vapor® Hooded Sweatshirt
- 10.0 oz., 100% spun polyester fleece
- Looks and feels like cotton
- PURE-tech™ moisture wicking technology
- MShield™ anti-microbial technology
- Featuring up to UPX +50 solar protection, offering superior sun protection and performance qualities
- Features hood and drawstring closure
- Front slit pocket
- Sublimation certified

Sizes S-2X
$35.26

VA370
White

VA370 Color
White 90

VA370 Heather Colors
Ash Heather 95

VA278 M700
Vapor® Solar Performance Long Sleeve Tee
- 4.1 oz., 100% microfiber w/UPF protection
- PURE-tech™ moisture wicking technology
- MShield™ anti-microbial technology
- Featuring up to UPF +50 solar protection, offering superior sun protection and performance qualities
- Self-fabric collar
- Reinforced seams
- Sublimation certified

Sizes S-2X
Standard Colors: $18.16
Sale Colors: $16.58

VA278 Colors
Seagrass SG
Silver 45
Columbia Blue 16
White 90
SALE Limited to stock on hand
Royal 51
Black 36

VA756 NMOK00WH0
Vapor® Standard Can Coolie
- 8.1 oz., 100% neoprene
- 1/8" thick
- Side seams
- Folds flat
- Perfect for sublimation

WE STOCK EVERY COLOR + SIZE

Size 4" W x 4 1/2" H
Call for current pricing

VA756 Color

White 90

NEW CX713 CCNOTCH2510
White Sublimation Fabric Top Car Coaster
- Round car coaster sublimation blanks
- White polyester fabric top for commercial quality sublimation
- 1/4" black rubber backing that is flexible and long-lasting

Size 2.625" circle with divot
Call for current pricing

CX713 Color

White 90

NEW CX714 95322
White Sublimation Oven Mitt with Heat Insulation
- White polyester fabric surface for sublimation
- Right-hand style
- Heat insulation
- Slip resistance

Size 5.5" x 11.8"
Call for current pricing

CX714 Color

White 90

NEW CX715 95321
White Sublimation Pot Holder
- White polyester fabric surface with heat resistant bottom
- Please note: These potholders come pre-sewn and the alternate side will have a white edge remaining

Size 7.25" x 7.25"
Call for current pricing

CX715 Color

White 90

CX750 MP8095-10
White Sublimation Mousepad
- 100% polyester knit face with black rubber backing
- 1/8" thick

Size 7 3/4" x 9 1/4"
Call for current pricing

VA702 EARWR
Vapor® Fleece Ear Warmers
- 8.1 oz., 100% polyester fleece
- Sublimation certified
- Made in the USA
- 20" diameter

WE STOCK EVERY COLOR + SIZE

Size One Size
Call for current pricing

VA702 Color

White 90

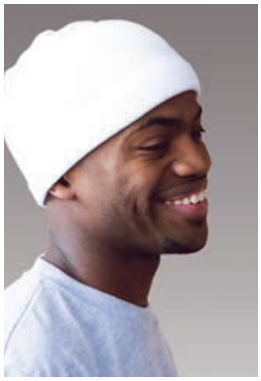

VA704 BEANIE
Vapor® Beanie
- 8.1 oz., 100% spun polyester
- PURE-tech™ moisture wicking technology
- Stain, odor and microbial resistant
- Perfect for sublimation
- 1" banding around the bottom

WE STOCK EVERY COLOR + SIZE

Size One Size
Call for current pricing

VA704 Color

White 90

TOWELS FOR SUBLIMATION

See pages 521-522

VA800 BABYBIB
Vapor® Fleece Baby Bib
- 8.1 oz., 100% polyester fleece
- Sublimation certified
- Made in the USA

Size 6" W x 8" T
Call for current pricing

SALE

VA800 Color
Limited to stock on hand

White 90

VA825 BABYBKTL
Vapor® Fleece Baby Blanket
- 8.1 oz., 100% polyester fleece
- Sublimation certified
- Made in the USA

Size 29" W x 39" L
Call for current pricing

SALE

VA825 Color
Limited to stock on hand

White 90

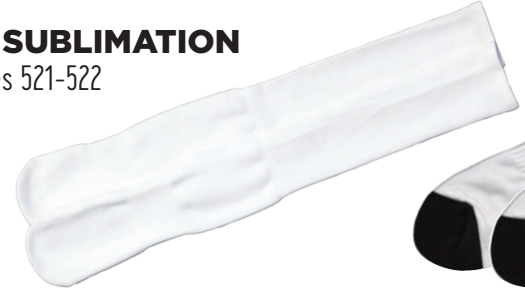

VA248 S-8041
Vapor® Mens Tube Sock
- 95% polyester / 5% lycra
- Total length: 21"
- Use Vapor inserts to get the best sublimation print

Sizes One Size
Call for current pricing

SALE

VA248 Color
Limited to stock on hand

White 90

VA240 S8021B/S8021A
Vapor® SubliSock™ Crew Sock
- 95% polyester / 5% lycra
- Sublimation certified
- White body with black heel and toe
- Total length: 7"
- Use Vapor inserts to get the best sublimation print

Sizes A (Men's 8-12),
B (Men's 6-8)
Call for current pricing

SALE

VA240 Color
Limited to stock on hand

White 90

NEW Textured Finish Products

Different coating. Whole new look.

unisub® MADE IN U.S.A.

- Textured surface
- Scratch resistant
- Fingerprint resistant
- Anti-glare surface
- One-sided
- Raw wood edge

NEW UA4843 4843
Unisub® Textured Hardboard Coaster Square
- Made from durable hardboard to withstand every day use
- Textured matte white sublimation surface
- For sublimation only
- Made in the USA

Size 3.54" x 3.54"
Call for current pricing

NEW UW4842 4842
Unisub® Textured Hardboard Magnet
- Made from durable hardboard
- Textured matte white sublimation surface
- Includes self adhesive magnet
- For sublimation only
- Made in the USA

Size 2.25" x 2.25"
Call for current pricing

NEW UW4840 4840
Unisub® Textured Hardboard Round Ornament
- Made from durable hardboard to withstand every day use
- Textured matte white sublimation surface
- For sublimation only
- Made in the USA

Size 2.75" round
Call for current pricing

NEW Textured Photo Panels w/Kickstand page 545

UNISUB® COASTERS

Made from durable hardboard to withstand every day use. Gloss white sublimation surface. Cork bottom that prevents sliding and protects furniture surfaces. UV resistant top coat to protect against fading in sunlight. Made in the USA.

Round Coaster w/ Cork Back
UW5822 5822
Size 3.75" round
Call for current pricing

Large Square Coaster w/ Hardboard Back
UW1009 1009
Size 4" x 4"
Call for current pricing

Medium Square Coaster w/ Cork Back
UW5677 5677
Size 3.75" X 3.75"
Call for current pricing

Add this coaster holder to your coaster sets to increase value and enhance the presentation of the product

Coaster Holder shown with Large Square Coasters

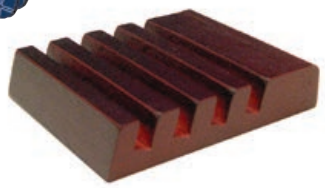

UW5701 5701
Unisub® Slotted Mahogany Coaster Holder
- Mahogany wood finish
- Holds 4 coasters

Size 3" x 3"
Call for current pricing

CERAMIC MUGS

Some of the best selling sublimation products on the market. Our ceramic mugs are made with Cactus Coatings for vibrant color reproductions, maximized imprint area, and unsurpassed image durability. Dishwasher safe! Mugs are sold in full cases only – 36pc/case.

MR901 CC825
El Grande 15 oz. White Mug
- Maximum print area: 9" W x 4 1/2" H
- Transitioning to Orca Coating OR901 in Spring 2020

Size 3 3/8" D x 5" H
Call for current pricing

MR900 CC7768
11 oz. Mug, White
- Maximum print area: 9" W x 3 1/2" H
- Transitioning to Orca Coating OR900 in Spring 2020

Size 3 1/8" D x 3 3/4" H
Call for current pricing

unisub® MADE IN U.S.A.

UNISUB® MESSAGE BOARD

UW1011 1011
Unisub® Hardboard Sign/ Message Board
- Made from hardboard
- Gloss white sublimation surface
- UV resistant top coat to protect against fading in sunlight
- Includes clear plastic hang tabs
- Curved corners
- For sublimation only
- Made in the USA

Size 8" x 10.3"
Call for current pricing

UNISUB® AWARD PLAQUES

Unisub® Award Plaques
- Made from medium density fiberboard
- Gloss white sublimation surface
- UV resistant top coat to protect against fading in sunlight
- Black ogee edge
- Key holed for landscape or portrait orientation
- For sublimation only
- Made in the USA

UW1004 1004
- Imaging area: 7.9" x 10.9"

Size 9" x 12"
Call for current pricing

UW1003 1003
- Imaging area: 6.9" x 8.9"

Size 8" x 10"
Call for current pricing

UNISUB® CLIPBOARD

UW1013 1013
Unisub® Clipboard with Flat Clip
- Made from durable hardboard to withstand every day use
- Dry erase feature
- Includes a flap clip that is attached with pop rivets after sublimating
- Two sided printing surfaces
- UV resistant top coat to protect a gainst fading in sunlight
- Made in the USA

Size 9" x 12.5"
Call for current pricing

TROPHY INSERT

UW5572 5572
Unisub® Aluminum Gloss White Trophy Disk Insert
- Aluminum Gloss White Trophy Insert

Size 2" diameter
Call for current pricing

UNISUB® BOOKMARK

UW5646 5646
Unisub® Bookmark
- Made from aluminum
- Glossy white finish
- Made in the USA

Size 1.25" x 5"
Call for current pricing

UNISUB® BUTTON

UW5665 5665
Unisub® Round Button w/ Pin
- FRP plastic round button includes a self-adhesive pin
- Gloss white finish on one side
- .09" thick

Size 2.5" round
Call for current pricing

UNISUB® GARDEN STAKE

NEW UW4769 4769
Unisub® Square Garden Stake Plate
- Made from durable aluminum
- Gloss white sublimation surface on one side
- UV resistant top coat to protect against fading in sunlight
- For sublimation only
- Made in the USA

Size 2.75" x 6.9"
Call for current pricing

MADE IN U.S.A. unisub®

UNISUB® BEZEL PENDANTS & INSERTS

These AL silver plated bezels are nickel free with a gloss finish and come with a .030" thick semi-gloss white aluminum insert that can be adhered with the pre-applied d double sided tape (included). Pendants can be used with the Unisub Necklace, Unisub Beaded Chain, and any other necklace or bracelet.

UW4686 4686
Unisub® Large Round Bezel Pendant with Insert
Size 1" diameter
Call for current pricing

UW4685 4685
Unisub® Small Round Bezel Pendant with Insert
Size 3/4" diameter
Call for current pricing

UW4683 4683
Unisub® Small Square Bezel Pendant with Insert
Size 3/4" x 3/4"
Call for current pricing

UW4691 4691
Unisub® White round aluminum insert for UW4686
Size 1" diameter
Call for current pricing

UW4690 4690
Unisub® White round aluminum insert for UW4685
Size 3/4 diameter
Call for current pricing

UW4688 4688
Unisub® White aluminum insert for UW4683
Size 3/4" x 3/4"
Call for current pricing

UNISUB® NAME BADGES

Aluminum with gloss gold or matte white sublimation surface. UV resistant top coat to protect against fading in sunlight. Pins or magnetic backings are sold separately. Made in the USA.

MADE IN U.S.A.

MATTE WHITE

Medium Rectangle
UW4466 4466
Size 1.5" x 3"
Call for current pricing

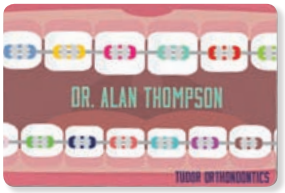

Large Rectangle
UW4470 4470
Size 2" x 3"
Call for current pricing

X-Large Rectangle
UW4467 4467
Size 2.125" x 3.375"
Call for current pricing

BC6920 69203860
Brady Corp® Plastic Pin Back for Name Badges
- Metal pin
- Adhesive pad
- White
- 50 pins per sheet

Size .25"
Call for current pricing

GLOSS WHITE

Small Rectangle
UW5502 5502
Size 1.25" x 3"
Call for current pricing

Medium Rectangle
UW5786 5786
Size 1.5" x 3"
Call for current pricing

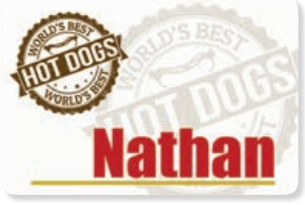

Large Rectangle
UW5530 5530
Size 1.5" x 3"
Call for current pricing

BC5730 57303040
Brady Corp® MagnaTrio Magnetic Badge Attachment
- One plastic encased plate with three round 'rare earth' magnets and one steel plate with pressure sensitive foam tape.
- Black
- Sold 50 per box

Size 1.75" x .5"
Call for current pricing

unisub® MADE IN U.S.A.

UNISUB® KEYCHAINS

Gloss white sublimation surface. Two sided to allow printing on both sides. UV resistant top coat to protect against fading in sunlight. Attached split metal key ring and plastic snap. Made in the USA.

UNISUB® ALUMINUM KEYCHAINS

Made from durable aluminum. Sublimate on both sides.

Awareness Ribbon
UW4660 4600
Size 1.6" x 2.75"
Call for current pricing

Flip Flop
UW4728 4728
Size 1.5" x 2.75"
Call for current pricing

Round
UW4411 4411
Size 2" diameter
Call for current pricing

UNISUB® WOOD KEYCHAIN

NEW UW60115 60115
Unisub® Michigan State Natural Maple Wood Cut Out Key Chain
- Two sided wood key chain, includes rings and tabs
- MDF maple veneer w/matte clear finish
- .156" / 3.9mm thickness

Size 2.5" W x 3.25" H
Call for current pricing

T-Shirt
UW4408 4408
Size 2.77" x 2.5"
Call for current pricing

Rectangle
UW5995 5995
Size 1.6" x 2.25"
Call for current pricing

Square
UW4107 4107
Size 2.25" x 2.25"
Call for current pricing

SALE Limited to stock on hand
Beer Stein
UW4435 4435
Size 2" x 2.74"
Call for current pricing

UNISUB® FRP KEYCHAINS

Made from durable, reinforced plastic to withstand every day use. Sublimate on both sides.

Rectangle
UW5525 5525
Size 1.25" x 3"
Call for current pricing

Round
UW5521 5521
Size 2.5" round
Call for current pricing

Square
UW5524 5524
Size 2.25" x 2.25"
Call for current pricing

SALE Limited to stock on hand
Heart
UW5520 5520
Size 1.38" x 2.5"
Call for current pricing

MADE IN U.S.A. unisub®

UNISUB® ORNAMENTS

Made from durable aluminum. Gloss white sublimation surface. Two sided to allow printing on both sides. UV resistant top coat to protect against fading in sunlight. Red ribbon hanger included . Made in the USA.

Benelux Ornament
UW4103 4103
Size 3.95" x 2.76"
Call for current pricing

Round Ornament
UW4170 4170
Size 2.75" round
Call for current pricing

UNISUB® LICENSE PLATE & PLATE FRAME

UW5656 5656
Unisub® License Plate
- Made from aluminum
- Gloss white sublimation finish
- Pre-cut mounting holes
- UV resistant top coat to protect against fading in sunlight
- Made in the USA

Size 6" x 12"
Call for current pricing

UW4566 4566
Unisub® License Plate Frame
- Aluminum license plate frame fits over standard sized plates
- Gloss white finish
- .03" thick

Size 6.5" x 12.25"
Call for current pricing

UNISUB® PET TAGS

Made from durable aluminum. Gloss white sublimation surface on one side. UV resistant top coat to protect against fading in sunlight. Made in the USA.

Dog Bone Shaped Tag
UW5771 5771
Size 1.5" x 1"
Call for current pricing

Round Shaped Tag
UW5773 5773
Size 1.25" round
Call for current pricing

UNISUB® BAG TAGS

MADE IN U.S.A.

Two sided to allow printing on both sides. UV resistant top coat to protect against fading in sunlight. Pre-cut to accept standard bag tag loops (sold separately). Made in the USA.

UW4157 4157
Unisub® Bag Tag Loops
- High quality flexible plastic loop

Size 9" in length
Call for current pricing

UNISUB® FRP BAG TAGS

Made from durable, reinforced plastic to withstand every day use. Sublimate on both sides.

Round
UW5507 5507
Size 4" diameter
Call for current pricing

SALE Limited to stock on hand

Megaphone
UW5897 5897
Size 4" x 2.75"
Call for current pricing

Rectangle 2.5" x 4.25"
UW5655 5655
Size 2.5" x 4.25"
Call for current pricing

Rectangle 2.75" x 4"
UW5503 5503
Size 2.75" x 4"
Call for current pricing

UNISUB® ALUMINUM BAG TAGS

Made from durable aluminum. Sublimate on both sides.

Rectangle 2.75" x 4"
UW4623 4623
Size 2.75" x 4"
Call for current pricing

unisub®

CAR FLAG & POLE

CX700 2SCF
Two Sided Sublimation Car Flag and Pole
- 100% polyester flag, and plastic pole
- Two-ply
- Two-sided
- Bright white surface

Size 10.75" x 15.25"
Call for current pricing

FLIP FLOPS

CX710 710
Adult Flip Flops
- Durable white foam w/black bottom & straps

Sizes SM, MD, LG
Call for current pricing

CX712 712
Flip Flop Installation Tool
- Professional installation tool for sublimation flip flops

Size 10.75" x 15.25"
Call for current pricing

CX711 711
Adult Flip Flops
- White foam w/light grey bottom & straps

Sizes SM, MD, LG
Call for current pricing

UNISUB® ID TAGS

UW5588 5588
Unisub® ID Tag
- Made from durable, thinner aluminum
- Gloss white finish (one-sided)
- Bead chain sold separately

Size 1.13" x 2"
Call for current pricing

UW5916 5916
Unisub® ID Tag
- Made from Durable, .045 aluminum
- 2-sided gloss white
- Bead chain sold separately

Size 1.13" x 2"
Call for current pricing

UW5605 5605
Unisub® Bead Chain
- Made from durable aluminum
- Use to accent any of the ID or bag tags

Size 30" long
Call for current pricing

UNISUB® MAGNETS

Made from durable, fiberglass reinforced plastic. Gloss white sublimation surface. UV resistant top coat to protect against fading in sunlight. Self-adhesive magnet on back. Made in the USA.

MADE IN U.S.A.

Round Magnet
UW5522 5522
Size 2.5" round
Call for current pricing

Square Magnet
UW5523 5523
Size 2.25" x 2.25"
Call for current pricing

T-Shirt Magnet
UW4409 4409
Size 2.5" x 2.77"
Call for current pricing

UW4051 4051
Unisub® Square Harboard Magnet
- White Harboard
- 0.156"/3.9mm thickness

Size 2.25" x 2.25"
Call for current pricing

ChromaLuxe®
True to your vision®

NEW Textured Photo Panels

Different coating. Whole new look.

- Unique textured feel surface
- Scratch resistant
- Fingerprint resistant
- Anti-glare surface
- One-sided
- Easy to clean

CHROMALUXE® TEXTURED HARDBOARD PHOTO PANELS W/KICKSTAND

Provides a unique tactile feel along with the durability and features that are synonymous with the ChromaLuxe name. These glare free, fingerprint resistant panels are perfect for desktop and wall mount art applications. Made in the USA.

5" x 7" Rectangle
NEW UW4835 4835
Size 5" x 7"
Call for current pricing

8" x 10" Rectangle
NEW UW4837 4837
Size 8" x 10"
Call for current pricing

CHROMALUXE® HARDBOARD PHOTO PANELS W/ EASEL

Gloss white sublimation surface. Hardboard back with easel. Made in the USA.

6" x 6" Square
UW4616 4616
- Easel back

Size 6" x 6"
Call for current pricing

5" x 7" Rectangle
UW4601 4601
- Kick stand easel

Size 5" x 7"
Call for current pricing

8" x 10" Rectangle
UW4602 4602
- Kick stand easel

Size 8" x 10"
Call for current pricing

CHROMALUXE® HD METAL PHOTO PANELS

Create stunning photo prints with high definition metal photo panels. Aluminum panels with gloss white sublimation coating. Scratch and UV resistant top coat to protect against fading in sunlight. Radius corners. Made in the USA.

5" x 7" Photo Panel
UW4054 4054
Size 5" x 7"
Call for current pricing

8" x 10" Photo Panel
UW5881 5881
Size 8" x 10"
Call for current pricing

11" x 14" Photo Panel
UW5882 5882
Size 11" x 14"
Call for current pricing

UW5902 5902
Unisub® MDF Shadow Mount Display Set
- Made from durable MDF
- Keyhole for hanging
- Pre-applied adhesive for mounting
- Raises frame 1/2" from wall

Size 2" x 2" and 3" x 4" blocks
Call for current pricing

DOUBLE WALL CROWLERS

MR917

Brushed BS

Black Satin Finish SF

MR918

Brushed BS

Black Satin Finish SF

MR917 SD12019
M-Ware® Double Wall Stainless Steel Vacuum Crowler
- Stainless steel
- Capacity: 32 oz, 1000 ml
- Top Diameter: 2 11/16"

Size 3 19/16" D x 12" H
Call for current pricing

MR918 SD22015
M-Ware® Double Wall Stainless Steel Vacuum Crowler
- Stainless steel
- Capacity: 64oz, 2000 ml
- Top Diameter: 2 3/4"

Size 4 7/8" D x 11 1/2" H
Call for current pricing

MIXER GLASSES

MR928

SALE

MR915
Limited to stock on hand

Frost 00

NEW MR928 GL5139
M-Ware® Libbey 16 oz. Clear Mixing Glass - Uncoated
- 16.0 oz., clear Libby glass
- Sold in full cases only - 24 pieces per case

Size 3 1/2" D x 57/8" H
Call for current pricing

MR915 5139
M-Ware® Frosted Mixer Glass
- 16.0 oz., frosted pint glass
- Made with Cactus Coatings® for a maximized imprint area, vibrant color reproductions and unsurpassed image durability
- Perfect for screen printing

Size 3 1/8" D x 3 11/16" H
Call for current pricing

CERAMIC MUG

MR916

White 90

MR916 CR716802
M-Ware® 11 oz. C Handle Mug for Screenprinting
- 11.0 oz., ceramic mug
- Perfect for screenprinting (not suitable for sublimation)
- Maximum print area: 9" W x 3 1/2" H

Size 3 1/8" D x 3 11/16" H
Call for current pricing

STAINLESS FESTIVAL CUPS

MR923 SD12755
M-Ware® Santa Fe Stainless Steel Festival Cup
- Stainless steel
- Capacity: 16 oz, 500 ml
- Top Diameter: 3 1/2"

Size 2 3/8" D x 5" H
Call for current pricing

MR923 – 16 oz Speckled

Blue w/ White Specs BL

Red w/ White Specs 40

White w/ Black Specs 90

MR922 SD43755
M-Ware® Stainless Steel Festival Cup
- Stainless steel
- Capacity: 16 oz, 500 ml
- Top Diameter: 3 1/2"

Size 2 3/8" D x 5" H
Call for current pricing

MR922 – 16 oz

Brushed Stainless BS

Black Satin Finish SF

MR921 – 12 oz

Brushed Stainless BS

MR921 SD43712
M-Ware® Stainless Steel Festival Cup
- Stainless steel
- Capacity: 12 oz, 350 ml
- Top Diameter: 3 1/4"

Size 2 1/4" D x 4 1/8" H
Call for current pricing

STAINLESS TUMBLERS & TRAVEL MUGS

MR927

Clear CL | Red 40 | Blue BL | Purple 81 | Smoke SM

MR927 SD42917
M Ware® San Francisco™ Stainless Steel Shell Tumbler with Lid
- Stainless steel
- Capacity: 16 oz, 473 ml
- Top Diameter: 3 1/4"

Size 2 9/16" D x 7" H
Call for current pricing

MR926

Red 40 | Blue BL | Smoke SM

MR926 SD42918
M-Ware® San Francisco™ Tumbler Stainless Steel Liner with Screw Stainless Steel Lid
- Stainless steel
- Capacity: 16 oz, 473 ml
- Top Diameter: 3 3/4"

Size 2 9/16" D x 7" H
Call for current pricing

MR925

Brushed Stainless BS

MR925 SD4501
M-Ware® Stainless Steel Tapered Body Double Wall with C-Handle
- Stainless steel
- Capacity: 16 oz, 473 ml

Size 3 1/2" D x 6 3/16" H
Call for current pricing

MR924

Blue BL | Brushed BS | Black 36

MR924 SD73771
M-Ware® Wakita™ Twisted Stainless Steel Vacuum Tumbler
- Stainless steel
- Capacity: 24 oz, 700 ml
- Straw included
- Top Diameter: 3 3/4"

Size 2 3/4" D x 8" H
Call for current pricing

MR920

Coral 78 | Aquamarine 53 | Hawaiian Blue HB | Slate 54

MR920 SD2039
M-Ware® Albany™ Stainless Steel Vacuum Stemless Mug
- Stainless steel
- Capacity: 12 oz., 354 ml
- Top Diameter: 3 1/4"

Size 2 7/16" D x 4 7/8" H
Call for current pricing

MR919

Coral 78 | Aquamarine 53 | Hawaiian Blue HB | Slate 54

MR919 SD2020
M-Ware® Eugene™ Stainless Steel Vacuum Bottle
- Stainless steel
- Capacity: 24 oz, 700 ml
- Top Diameter: 2 3/4"

Size 2 7/8" D x 11" H
Call for current pricing

STYLE #	SKU		DESCRIPTION	PAGE #
24/7®				
350	T4164		Performance Blend Polo	376
360	T4171		Men's 100% Polyester Polo	376
362	T4173		100% Polyester Polo	376
A4®				
N2206	A4254	★	Youth Reversible Mesh Tank	395
N2274	A4454		Lacrosse Reversible Practice Jersey	397
N2295	A4198		Cooling Performance Muscle Tee	386
N2320	A4290		Reversible Moisture Management Muscle Jersey	396
N2375	A4201		Reversible Jump Jersey	395
● N2359	A4258		Sport Tank	387
N3008	A4178		Pique Polo	380
N3010	A4195		Inspire Tonal Dye Crewneck Tee	390
N3100	A4209		Tourney Heather Short Sleeve Color Block Crew	390
N3130	A4284		Short Sleeve Compression Crew	394
N3142	A4282		Cooling Performance Crew	382-383
N3165	A4288		Cooling Performance Long Sleeve Crew	384-385
N3181	A4289		Cooling Performance Color Blocked Crew	386
N3252	A4293		Short Sleeve Crew Birdseye Mesh Tee	393
N3253	A4236		Long Sleeve Crew Birdseye Mesh Tee	392
N3373	A4315		Strike Jersey	397
N3381	A4263		Topflight Heather Tee	390
● N3393	A4180		SureColor Short Sleeve Cationic Tee	391
● N3402	A4182	★	Sprint Tee	389
● N3409	A4259		Cooling Performance Long Sleeve Hoodie	387
N4234	A4374		Color Block Tech Fleece Hoodie	394
N4263	A4435		Quarter Zip Force Windbreaker	441
N4268	A4206		Daily 1/4 Zip	441
N5244	A4221		7" Cooling Performance Short	388
N5255	A4219		9" Lined Micromesh Short	394
● N5281	A4228		9" Cooling Performance Power Mesh Practice Short	388
N5283	A4222		9" Cooling Performance Short	388
N5284	A4294		Reversible Moisture Management 10" Short	396
N5293	A4224		7" Lined Tricot Mesh Short	396
N5296	A4227		9" Lined Tricot Mesh Short	396
N5338	A4522		9" Moisture Management Short with Side Pockets	388
N6162	A4326		Pro Style Open Bottom Baggy Cut Baseball Pant	397
NB2375	A4203		Youth Reversible Jump Jersey	395
NB3142	A4283		Youth Cooling Performance Crew	382-383
NB3165	A4286		Youth Cooling Performance Long Sleeve Crew	384-385
● NB3393	A4181		Youth SureColor Short Sleeve Cationic Tee	391
● NB3402	A4183	★	Youth Sprint Tee	389
NB5244	A4223		Youth 6" Cooling Performance Short	388
NB5301	A4255		Youth 6" Lined Tricot Mesh Short	396
NB6162	A4328		Youth Pro Style Open Bottom Baggy Cut Baseball Pant	397
NF1270	A4253		Reversible Mesh Tank	395
NW3002	A4088		Women's Long Sleeve Cooling Performance Crew	384-385
NW3201	A4082		Women's Cooling Performance Crew	382-383
NW3254	A4022		Women's Short Sleeve V-Neck Birdseye Mesh Tee	393
NW3255	A4028		Women's Long Sleeve V-Neck Birdseye Mesh Tee	392
● NW3402	A4062	★	Women's Sprint V-Neck Tee	389
S8001	A4242	★	Performance No Show Socks	437
S8002	A4240	★	Performance Low Cut Socks	437
S8004	A4246	★	Performance Crew Socks	437
S8005	A4248		Multi Sport Tube Socks	437
ADAMS®				
EN102	AD544		Endeavor Cap	483
FA102	AD551		Fairway Cap	482
● GC102	AD519		Game Changer Cap	482
HT102	AD522		Heritage Stripe Trucker Cap	481
LP101	AD537		Optimum Cap	483
LP104	AD539		Optimum II Solid True Color Cap	482
OL102	AD527		Ollie Cap	481
PE102	AD545		Performer Cap	484
PR102	AD568		Prodigy Cap	481
ALLESON ATHLETIC®				
3BBA	AS319		Baseball Belt	422
3BBY	AS320		Youth Baseball Belt	422
529	AS314		eXtreme Mock Mesh Baseball Jersey	421
506CAW	AS045		Women's Fastpitch Crew Neck Jersey	420
532CJ	AS310		Adult Crew Neck Baseball Jersey	420
560R	AS253		eXtreme Reversible Mesh Tank	423
560RW	AS029		Women's eXtreme Reversible Mesh Tank	425
560RY	AS254		Youth eXtreme Reversible Mesh Tank	424
566PY	AS255		Youth eXtreme Mesh Short	424
567P	AS224		eXtreme Mesh Short 7"	423
569P	AS225		eXtreme Mesh Short 9"	423
605PBW	AS048		Women's Fastpitch Pant	420

STYLE #	SKU		DESCRIPTION	PAGE #
605PY	AS327		Youth Belted Baseball Pant w/Elastic Cuff	422
605WLP	AS333		Belted Baseball Pants w/Open Cuff	422
605WLPY	AS334		Youth Belted Baseball Pant w/Open Cuff	422
5063CH	AS335		eXtreme Microfiber Baseball Jersey	421
712	AS388		Adult Practice Football Jersey	425
712Y	AS389		Youth Practice Football Jersey	425
LLBDK2	AS324		Youth Pull On Baseball Pant	422
ALPINE FLEECE®				
8701	LB874		Fleece / Nylon Picnic Blanket	524
8711	LB722		Value Fleece Throw	524
8712	LB879		Micro Mink Sherpa Blankets	524
8721	LB873		Mink Touch Luxury Blanket	524
● 8722	LB882	★	Mink Touch Luxury Baby Blanket	464
ALTERNATIVE® *NEW*				
● 1070	AV207		Go-To-Tee	9
● 1970	AV341		Eco-Jersey Full-Zip Hoodie Tee	11
● 3094	AV009		Women's Slinky Jersey Tank	10
● 4850	AV200		Distressed Heritage Tee	12
● 5050	AV110		Keeper Vintage Jersey Crew T-Shirt	13
● 5064	AV010		Women's Backstage Vintage Jersey T-Shirt	10
● 5123	AV187		Keeper Vintage Jersey Pullover Hoodie T-Shirt	12
● 8626	AV095		Women's Lazy Day Burnout French Terry Pullover Sweatshirt	226
● 8628	AV042		Women's Day Off Burnout French Terry Hoodie	226
● 9575	AV360		Champ Eco-Fleece Sweatshirt	227
● 9590	AV343		Rocky Eco-Fleece Full-Zip Hoodie	225
● 9595	AV342		Challenger Eco-Fleece Pullover Hoodie	227
AMERICAN APPAREL®				
2001	AR207USA		Unisex Fine Jersey Short Sleeve T-Shirt (USA)	95
2001TLW	AR207T		Unisex Fine Jersey Short Sleeve Tall T-Shirt	101
2001W	AR207		Unisex Fine Jersey Short Sleeve T-Shirt	101
2007	AR239USA		Unisex Fine Jersey Long Sleeve T-Shirt (USA)	96
2007W	AR239		Unisex Fine Jersey Long Sleeve T-Shirt	100
2102	AR007USA		Women's Fine Jersey Short Sleeve T-Shirt (USA)	97
2102W	AR007		Women's Fine Jersey Short Sleeve T-Shirt	100
2105W	AR807		Kids Fine Jersey Short Sleeve T-Shirt	461
2201	AR227USA		Youth Fine Jersey Short Sleeve T-Shirt (USA)	96
2201W	AR227		Youth Fine Jersey Short Sleeve T-Shirt	103
2356W	AR004		Women's Fine Jersey Classic V-Neck T-Shirt	102
2406W	AR202		Unisex Fine Jersey Pocket Short Sleeve T-Shirt	102
2408	AR252USA		Unisex Fine Jersey Tank (USA)	96
2408W	AR252		Unisex Fine Jersey Tank	100
2410W	AR214		Unisex Fine Jersey Short Sleeve Ringer T-Shirt	103
24321W	AR204		Unisex Fine Jersey Short Sleeve Classic V-Neck T-Shirt	103
4001W	AR820		Infant Baby Rib Short Sleeve One-Piece	461
5495W	AR355		Unisex California Fleece Pullover Hooded Sweatshirt	282
BB301W	AR030		Women's Poly-Cotton Short Sleeve Crew Neck T-Shirt	106
BB308W	AR083		Women's Poly-Cotton Racerback Tank	106
BB401	AR110USA		Unisex Poly-Cotton Short Sleeve Crew Neck T-Shirt (USA)	99
BB401W	AR110		Unisex Poly-Cotton Short Sleeve Crew Neck T-Shirt	107
BB408W	AR250		Unisex Poly-Cotton Tank	107
BB453	AR230USA		Unisex Poly-Cotton 3/4 Sleeve Raglan T-Shirt (USA)	98
BB453W	AR230		Unisex Poly-Cotton 3/4 Sleeve Raglan T-Shirt	107
F497	AR343USA		Unisex Flex Fleece Zip Hooded Sweatshirt (USA)	283
F497W	AR343		Unisex Flex Fleece Zip Hooded Sweatshirt	283
FS424	AR350		Unisex French Terry Short Sleeve Kangaroo Pullover Hoodie	282
RSA6304	AR088		Women's Ultra Wash Long Sleeve T-Shirt	102
RSA6320	AR084		Women's Ultra Wash T-Shirt	102
RSABB4237W	AR232		Unisex Poly-Cotton Short Sleeve Raglan T-Shirt	106
TR301W	AR080		Women's Tri-Blend Short Sleeve Track T-Shirt	104
TR308W	AR081		Women's Tri-Blend Racerback Tank	104
TR401	AR205USA	★	Unisex Tri-Blend Short Sleeve Track T-Shirt (USA)	98
TR401W	AR205		Unisex Tri-Blend Short Sleeve Track T-Shirt	105
TR461W	AR206		Unisex Tri-Blend Short Sleeve V-Neck T-Shirt	104
ANVIL®				
32PVL	AN083		Women's Freedom Tank	85
136	AN557	★	Solid Brushed Twill Cap	486
146	AN578	★	Solid Low-Profile Twill Cap	485
156	AN589	★	Solid Low-Profile Twill Cap	485
158	AN563	★	Solid Low-Profile Profile Twill Visor	486
166	AN586	★	Solid Low-Profile Sandwich Trim Twill Cap	485
176	AN500	★	Solid Low-Profile Brushed Twill Cap	485
351	AN192	★	Adult Featherweight Tee	91
352	AN196		Adult Featherweight V-Neck Tee	92
36PVL	AN087		Women's Freedom Tee	85
37PVL	AN073		Women's Freedom Sleeveless Tee	85
380VL	AN019	★	Women's Lightweight Fitted V-Neck Tee	78
391	AN029		Women's Featherweight Scoop Tee	92

● *Indicates new style for 2020* ★ *Indicates All Colors All Sizes style for 2020*

STYLE #	SKU	DESCRIPTION	PAGE #
392	AN031	Women's Featherweight V-Neck Tee	92
399	AN030	Women's Featherweight Long Sleeve Scoop Tee	91
780	AN211	Adult Midweight Tee	93
780L	AN011	Women's Midweight Mid-Scoop Tee	93
880	AN023	Women's Lightweight Tee	83
882L	AN028	★ Women's Lightweight Tank	84
884L	AN059	Women's Lightweight Long Sleeve Tee	82
887L	AN055	★ Women's Lightweight Long Sleeve Hooded Tee	81
88VL	AN020	★ Women's Lightweight V-Neck Tee	82
900C	AN284	Adult Midweight Curve Tee	94
939	AN205	★ Adult Midweight Camouflage Tee	219
949	AN189	★ Adult Lightweight Long Sleeve Tee	82
980	AN207	Adult Lightweight Tee	79
982	AN206	Adult Lightweight V-Neck Tee	80
983	AN201	Adult Lightweight Pocket Tee	80
986	AN250	Adult Lightweight Tank	84
987	AN187	Adult Lightweight Long Sleeve Hooded Tee	81
987B	AN287	Youth Lightweight Long Sleeve Hooded Tee	80
988	AN214	Adult Lightweight Ringer Tee	84
990B	AN217	Youth Lightweight Tee	78
2420L	AN084	Women's Stretch Tank	94
2455L	AN071	Women's Stretch 3/4 Sleeve Tee	94
6740	AN239	★ Adult Tri-Blend Long Sleeve Tee	88
6750	AN199	Adult Tri-Blend Tee	87
6752	AN204	Adult Tri-Blend V-Neck Tee	86
6755	AN230	★ Adult Tri-Blend 3/4 Sleeve Raglan Tee	89
6759	AN341	Adult Tri-Blend Full-Zip Hooded Jacket	90
6750B	AN222	★ Youth Tri-Blend Tee	88
6750L	AN080	Women's Tri-Blend Tee	87
6750VL	AN078	Women's Tri-Blend V-Neck Tee	86
6751L	AN081	Women's Tri-Blend Racerback Tank	86
6759L	AN041	Women's Tri-Blend Full-Zip Hooded Jacket	90
6770VL	AN075	Women's Tri-Blend Raglan Tee	89
71500	AN342	Adult Pullover Hooded Fleece	281
71600	AN343	Adult Full-Zip Hooded Fleece	281

AUGUSTA SPORTSWEAR®

360	AG245	Sleeve Stripe Jersey	419
361	AG246	Youth Sleeve Stripe Jersey	419
556	AG060	Ladies Sleeveless V-Neck Jersey	418
557	AG960	Girl's Sleeveless V-Neck Jersey	418
790	AG200	Wicking T-Shirt	416
825	AG717	Budget Tote	515
2700	AG737	Café Waist Apron	518
2710	AG739	★ Tavern Apron with Pouch	518
2730	AG733	★ Oversized Waiter Apron with Pockets	518
2790	AG646	Attain Wicking Shirt	417
2791	AG647	Youth Attain Wicking Shirt	417
3011	AG075	Ladies Fanatic Tee	123
3012	AG078	Ladies Long Sleeve Fanatic Tee	123
3100	AG430	Nylon Coach's Jacket-Lined	442
● 3610	AG790	Satin Baseball Jacket/Striped Trim	442
4350	AG734	★ Full Length Apron with Pockets	518
4420	AG239	3/4 Sleeve Baseball Jersey	416
6227	AG575	Athletic Mesh Visor	499
6228	AG577	Youth Athletic Mesh Visor	499
6235	AG573	Athletic Mesh Cap	499
6236	AG574	Youth Athletic Mesh Cap	499

BADGER SPORT®

126200	BA346	Sport Hook Hood	412
128600	BA351	1/4 Zip Fleece Pullover	412
145400	BA370	Performance Fleece Hood	413
146100	BA336	Sport Tonal Blend Fleece Hood	411
146800	BA358	Sport Heather Hood	413
147500	BA398	Jogger Pant	410
148000	BA379	Performance Fleece 1/4 Zip	410
210400	BA290	B-Core Youth Long Sleeve Tee	402
212000	BA281	B-Core Youth Tee	402
220700	BA255	Mesh/Tricot Youth 6" Short	414
252900	BA254	Youth Mesh Reversible Tank	414
402000	BA456	Ultimate Softlock Tee	398
410200	BA246	B-Core 1/4 Zip	403
410400	BA288	B-Core Long Sleeve Tee	400
410800	BA191	B-Core Sleeveless Hood Tee	400
410900	BA222	B-Core 9" Short	402
411900	BA223	B-Core Pocketed 10" Short	403
412000	BA282	B-Core Tee	399
413000	BA198	B-Core Sleeveless Tee	400
414400	BA215	Hook Tee	409
415400	BA220	Hook Long Sleeve Tee	409

STYLE #	SKU	DESCRIPTION	PAGE #
416000	BA082	B-Core Women's Tee	398
416200	BA086	B-Core Women's V-Neck Tee	401
416300	BA084	B-Core Women's Sleeveless Tee	401
416600	BA118	B-Core Women's Racerback Tank	401
417300	BA045	Women's Tonal Blend 1/4 Zip	410
417700	BA338	Sport Tonal Blend 1/4 Zip	411
480400	BA271	B-Tech Long Sleeve Tee	408
482000	BA270	B-Tech Tee	408
510000	BA280	C2 Tee	405
510400	BA287	C2 Long Sleeve Tee	404
● 510700	BA485	C2 Mesh 7" Short	406
● 510900	BA430	C2 Mesh 9" Short	406
● 513000	BA492	C2 Sleeveless Tee	407
520000	BA278	C2 Youth Tee	404
● 520400	BA435	C2 Long Sleeve Youth Tee	406
● 566300	BA493	C2 Sleeveless Ladies Tee	407
● 590000	BA511	C2 Utility Polo	381
720700	BA224	Mesh/Tricot 7" Short	414
720900	BA225	Mesh/Tricot 9" Short	414
721600	BA059	Mesh/Tricot Women's 5" Short	414
761800	BA425	Microfiber Windshirt	443
852900	BA253	Mesh Reversible Tank	414-415
897800	BA029	Ladies Mesh Reversible Tank	414-415

BAYSIDE™

800	BS717	Promotional Tote	515
900	BS346	Full Zip Fleece	338
960	BS356	Hooded Pullover Fleece	338
1102	BS336	Crewneck Fleece	338
1701	BS110	Unisex 50/50 Crew	198
2905	BS212	Unisex Union Made Crew	198
3621	BS592	Structured Brushed Twill Cap w/Pancake Visor	498
3630	BS578	Unstructured Washed Twill Cap	497
3660	BS500	Structured Twill Cap	498
3810	BS506	Beanie	499
3825	BS517	Knit Cuff Beanie	498
4100	BS219	Youth Crew	197
5040	BS210	Unisex Crew	199
5060	BS180	Unisex Long Sleeve Crew	199
5070	BS202	Unisex Pocket Crew	199
5100	BS208	Unisex Crew	197
6100	BS184	Unisex Long Sleeve Crew	196
7100	BS201	Unisex Pocket Crew	196

BELLA+CANVAS®

100B	BL837	Baby Jersey Short Sleeve One Piece	460
134B	BL845	Baby Triblend Short Sleeve One Piece	460
491	BL006	Women's Cotton Spandex Shortie	36
810	BL002	Women's Cotton Spandex Fitness Pant	36
811	BL004	Women's Cotton Spandex Capri Fit Legging	36
812	BL386	Women's Cotton Spandex Legging	36
1080	BL048	Women's Baby Rib Tank	37
2000	BL017	Women's Baby Rib 3/4 Sleeve Contrast Raglan Tee	37
3001	CV207	Unisex Jersey Short Sleeve Tee	15
3005	CV199	Unisex Jersey Short Sleeve V-Neck Tee	17
3006	CV204	Men's Long Body Urban Tee	24
3001CVC	CV207CVC	Unisex Heather CVC Short Sleeve Tee	14
● 3001T	CV807	Toddler Short Sleeve Tee	461
3001Y	CV219	Youth Jersey Short Sleeve Tee	16
3021	CV202	Men's Jersey Short Sleeve Pocket Tee	24
3200	CV230	Unisex 3/4 Sleeve Baseball Tee	26
3200T	CV839	Toddler 3/4 Sleeve Baseball Tee	460
3200Y	CV235	Youth 3/4 Sleeve Baseball Tee	26
3301	CV212	Unisex Premium Sueded Tee	27
3413	CV205	Unisex Triblend Short Sleeve Tee	29
3415	CV206	Unisex Triblend Short Sleeve V-Neck Tee	31
3413T	CV825	Toddler Triblend Tee	460
3413Y	CV222	Youth Triblend Short Sleeve Tee	30
3480	CV250	Unisex Jersey Tank	25
3483	CV252	Unisex Jersey Muscle Tank	24
3501	CV239	Unisex Long Sleeve Jersey Tee	18
3512	CV187	Unisex Jersey Long Sleeve Hoodie	18
3650	CV110	Unisex Poly-Cotton Short Sleeve Tee	38
3719	CV340	Unisex Sponge Fleece Pullover Hoodie	221
● 3719Y	CV344	Youth Sponge Fleece Pullover Hoodie	221
3727	CV381	Unisex Jogger Sweatpants	224
3729	CV342	Unisex Sponge Fleece Pullover DTM Hoodie	220
3739	CV343	Unisex Sponge Fleece Full Zip Hoodie	220
3901	CV334	Unisex Sponge Fleece Raglan Sweatshirt	223
3909	CV345	Unisex Triblend Sponge Fleece Full Zip Hoodie	224
3939	CV341	Unisex Triblend Full Zip Lightweight Hoodie	30

STYLE #	SKU		DESCRIPTION	PAGE #
BELLA+CANVAS® *Continued*				
6003	BL013	★	Women's Jersey Muscle Tank	23
6004	BL056		Women's The Favorite Tee	16
6005	BL055		Women's Jersey Short Sleeve V-Neck Tee	19
6008	BL015	★	Women's Jersey Racerback Tank	23
6035	BL071		Women's Jersey Short Sleeve Deep V-Neck Tee	19
6400	BL022		Women's Relaxed Jersey Short Sleeve Tee	21
6405	BL046		Women's Relaxed Jersey Short Sleeve V-Neck Tee	20
6488	BL084		Women's Relaxed Jersey Tank	20
7501	BL349		Women's Sponge Fleece Wide Neck Sweatshirt	223
7502	BL342		Women's Cropped Fleece Hoodie	222
● 7503	BL360		Women's Cropped Crew Fleece	222
8413	BL080		Women's Triblend Short Sleeve Tee	28
8430	BL081		Women's Triblend Racerback Tank	28
8435	BL079		Women's Triblend Short Sleeve Deep V-Neck Tee	31
8800	BL049		Women's Flowy Racerback Tank	33
8802	BL088		Women's Flowy Side Slit Tank	32
8803	BL073		Women's Flowy Scoop Muscle Tank	32
8804	BL018		Women's Flowy Muscle Tee with Rolled Cuff	35
8805	BL062		Women's Flowy V-Neck Tank	34
8809	BL019	★	Women's Flowy High Neck Tank	34
8800Y	BL273		Youth Flowy Racerback Tank	33
8815	BL085		Women's Slouchy V-Neck Tee	22
8816	BL087		Women's Slouchy Tee	22
8838	BL086		Women's Slouchy Tank	22
8880	BL064		Women's Flowy Boxy Tank	34
● 8882	BL100		Women's Flowy Cropped Tee	35

BERNE WORKWEAR® *NEW*

● B415	BW281	Heritage Insulated Bib Overall	529
● BSM16	BW201	Heavyweight Short Sleeve Pocket Tee	530
● BSM23	BW185	Heavyweight Long Sleeve Pocket Tee	530
● CH416	BW269	Hearitage Chore Coat	526
● H149	BW507	Heritage Knit Beanie	526
● H150	BW506	Heritage Cuff Knit Cap	527
● HJ19	BW434	Torque Ripstop Hooded Jacket	528
● HJ375	BW279	Highland Washed Hooded Jacket	526
● HJ51	BW275	Heritage Hooded Jacket	527
● JS200	BW422	Eiger Softshell Jacket	527
● SH69	BW444	Timber Flannel Shirt Jacket	530
● SZ101	BW346	Heritage Thermal Lined Hooded Sweatshirt	529
● V812	BW299	Workman's Duck Vest	528

BOXERCRAFT®

F20	BX295	Flannel Pant	116
J15	BX080	Ladies Margo Pant	116
L07	BX088	Ladies Cuddle V-Neck Hoodie	299
L10	BX082	Ladies Cuddle Wide Leg Pant	299
● L12	BX074	Ladies Cuddle Cowl Pullover	299
Q10	BX096	Sherpa Quarter Zip Pullover	301
Q11	BX100	Ladies Full Zip Sherpa Vest	300
Q12	BX097	Ladies Full Zip Sherpa Jacket	300
Q21	BX742	Sherpa Blanket	523
S08	BX060	Ladies Love 'Em Longer Leggings	114
S89	BX050	Ladies Practice Jacket	114
T14	BX022	Ladies Pom Pom Jersey	115
● T27	BX016	Ladies Caged Front Tee	112
● T31	BX138	Ladies Long Sleeve Cold Shoulder Tee	113
● T32	BX014	Ladies Cold Shoulder Tee	113
● T56	BX132	Ladies Vintage Charm Tank	112
T65	BX077	Ladies Powder Puff Tee	114
T66	BX024	Ladies Preppy Patch Slub Tee	115
V03	BX098	Ladies Rally Lace Up Pullover	300
YF20	BX296	Youth Flannel Pant	116

BROWNING®

3085	BR505	Kenai Knit Cap	500

BURNSIDE®

● 3901	BU446	Sweater Fleece Jacket	446
● 3910	BU437	Sweater Fleece Vest	446
5210	BU075	Ladies Plaid Flannel Shirt	344
● 5901	BU046	Ladies Sweater Fleece Jacket	446
8127	BU341	Raglan Jersey Hoodie	276
8200	BU470	Solid Flannel Shirt	344
8202	BU480	Long Sleeve Plaid Woven	346
8210	BU475	Plaid Flannel Shirt	345
8603	BU355	Striped Pullover	277
● 8703	BU439	Element Puffer Vest	435
● 8713	BU435	Element Puffer Jacket	439
8800	BU381	Fleece Joggers	276
9301	BU225	Solid Color Board Short	346

CARMEL TOWELS®

● C710	LB831	★ Chill Towel	521
C1515	LB830	★ Super Fan Rally Towel	522
C1518	LB842	★ Rally Towel	522
C1518GH	LB843	★ Legacy Golf Towel with Grommet & Hook	521
C3060	LB847	Beach Towel	522
CSUB1118	LB849	★ Sublimation Velour Towel	522
● C1624TGH	LB858	Ultra Plush Trifold Golf Towel with Grommet	521

CAROLINA®

100	CA595	Tie Dye Bandanna	502
4200	CA591	Solid Bandanna	503
4700	CA594	Hav-A-Danna	502
4800	CA592	100% Cotton Solid Bandana (USA Made)	503
4900	CA596	★ 100% Cotton Solid Bandana	503
B22CAM	CA597	Camo Bandanna	502
B22PAI	CA598	Paisley Bandanna	502

CHAMPION®

8180	CN223	9" Jersey Short with Pockets	430
B900	CN063	Absolute Racerback Sports Bra	434
B940	CN386	Performance Leggings	434
● C0200	CN420	Packable Anorak Jacket	445
CW22	CN282	Double Dry® Interlock T-Shirt	429
CW26	CN288	Double Dry® Interlock T-Shirt	429
P800	CN385	★ Double Dry Eco® Open Bottom Sweatpant	342
S101	CN370	Reverse Weave® Pullover Hood	341
S149	CN375	Reverse Weave® Crew	341
S162	CN226	9" Mesh Short with Pockets	430
S230	CN435	Performance 1/4 Zip Jacket	444
S260	CN433	Women's Full Zip Jacket	444
S270	CN423	Performance Full Zip Jacket	444
S600	CN365	Double Dry Eco® Crew	343
S700	CN345	Double Dry Eco® Pullover Hood	343
S800	CN343	Double Dry Eco® Full Zip Hood	342
T137	CN239	Raglan Baseball T-Shirt	431
T425	CN208	Short Sleeve T-Shirt	430

CHAMPRO®

BP4A	CO230	MVP Classic Belted Pant - Elastic Bottom	427
BP4UA	CO231	MVP Classic Open Bottom Pant	427
BP4UY	CO233	Youth MVP Classic Open Bottom Pant	427
BP4Y	CO232	Youth MVP Classic Belted Pant - Elastic Bottom	427
BPVY	CO223	Youth Pull-Up Baseball Pant	427
BPY	CO225	Youth Pull Up Baseball Pant	426
BST62	CO237	Dri-Gear® Two Button Contrast Mesh Jersey	426
FJ8A	CO287	Pro Practice Football Jersey	426

CODE FIVE®

● 3907	CD205	Adult Camo Tee	218
3969	CD452	Adult Camo Pullover Fleece Hoodie	218
3980	CD202	★ Men's Realtree® Camo Tee	218
3981	CD185	★ Men's Realtree® Camo Long Sleeve Tee	218

COLORADO CLOTHING®

134350	CT434	Traverse Shell	448
CC7206	CT430	Women's Steamboat Jacket	450
CC9630	CT406	Classic Sport Fleece Pullover	449
CC9632	CT416	Classic Sport Fleece Jacket	449
CT13435I	CT436	Huron Inner Fleece Jacket	448

COLORTONE®

1000	TD950	Pigment Dyed Heavyweight T-Shirt	203
1000	TD952	Spider Tie Dye T-Shirt	201
1000	TD954	Reactive Dye Heavyweight T-Shirt	205
1000Y	TD951	Youth Pigment Dyed Heavyweight T-Shirt	203
1000Y	TD953	Youth Spider Tie Dye T-Shirt	201
1000Y	TD955	Youth Reactive Dye Heavyweight T-Shirt	204
1375	TD230	Tie Dye Stripe Tee	206
2000	TD958	Reactive Dye Heavyweight Long Sleeve T-Shirt	204
2000	TD959	Spider Tie Dye Long Sleeve T-Shirt	200
2000Y	TD968	Youth Spider Tie Dye Long Sleeve T-Shirt	200
3500	TD979	Tie Dye Unisex Tank Top	206
8777	TD977	Tie Dye Fleece Pullover	202
8777Y	TD987	Youth Tie Dye Fleece Pullover	202
9500	TD991	Tie Dye Sports Bag	514
981	TD981	Toddler Tie Dye T-Shirt	462
990	TD990	Tie Dye Beach Towel	522

● *Indicates new style for 2020* ★ *Indicates All Colors All Sizes style for 2020*

STYLE #	SKU	DESCRIPTION	PAGE #
COMFORT COLORS®			
103	CF503	Direct Dyed Baseball Cap	484
104	CF504	Pigment Dyed Canvas Baseball Cap	484
1535	CF340	Adult French Terry Scuba Hoodie	304
1536	CF362	Adult French Terry Crewneck	304
1537L	CF096	Ladies' French Terry Shorts	304
1566	CF334	Adult Crewneck Sweatshirt	303
1567	CF354	Adult Hooded Sweatshirt	302
1580	CF338	Adult 1/4 Zip Sweatshirt	302
1717	CF208	Adult Heavyweight Tee	124-125
3199	CF006	Ladies' Midweight V-Neck Tee	126
4410	CF185	Adult Heavyweight Long Sleeve Pocket Tee	129
4900	CF187	Adult Heavyweight Long Sleeve Hooded Tee	128
6014	CF184	Adult Heavyweight Long Sleeve Tee	129
6030	CF201	Adult Heavyweight Pocket Tee	127
9018	CF220	Youth Midweight Tee	126
9360	CF250	Adult Heavyweight Tank Top	128
COMFORT WASH BY HANES®			
GDH100	HN211	Garment Dyed Tee	186
GDH150	HN203	Garment Dyed Tee w/Pocket	186
GDH200	HN188	Garment Dyed Long Sleeve Tee	186
CHROMALUXE®			
4054	UW4054	HD Metal Photo Panel 5x7"	549
4601	UW4601	Photo Panel with Kick Stand Easel 5x7"	549
4602	UW4602	Photo Panel with Kick Stand Easel 8x10"	549
4616	UW4616	Photo Panel with Kick Stand Easel 6x6"	549
● 4835	UW4835	Textured Hardboard Photo Panel 5x7"	549
● 4837	UW4837	Textured Hardboard Photo Panel 8x10"	549
5881	UW5881	HD Metal Photo Panel 8" x 10"	549
5882	UW5882	HD Metal Print Photo Panel	549
5902	UW5902	MDF Shadow Mount Display Set	549
DYENOMITE®			
20B	DY955	Youth Tie Dye Tee	217
20BCR	DY963	Youth Tie Dye Crystals Tee	211
20BCY	DY953	Youth Tie Dye Cyclone Tee	208
20BTT	DY961	Youth Tie Dye Pinwheel Tee	215
200	DY954	Tie Dye Tee	217
200CR	DY962	Tie Dye Crystals Tee	211
200CY	DY952	Tie Dye Cyclone Tee	208
200PR	DY956	Tie Dye Paw Print Tee	216
200RP	DY958	Tie Dye Ripple Tee	214
200SC	DY940	Tie Dye Summer Camp Tee	213
200TL	DY909	Tie Dye Tilt Tee	207
200TS	DY964	Tie Dye Tiger Stripes Tee	212
200TT	DY960	Tie Dye Pinwheel Tee	215
200TY	DY959	Tie Dye Typhoon Tee	214
240	DY949	Tie Dye Long Sleeve Tee	210
430VR	DY950	Tie Dye Cyclone Hooded Tee	209
● 640VR	DY937	Comfy Tee- Slushie	207
650DR	DY920	Tie Dye Dream Tee	216
680VR	DY979	Tie Dye Summer Camp Hoodie	213
● 68BVR	DY980	Tie Dye Youth Summer Camp Hoodie	213
650VRX	DY972	Tie Dye Vintage Festival Tee	209
EMC SPORTS			
S325	SA002	Stretch Headband	436
ENZA®			
00479	EZ004	Ladies Basic Tank	53
● 01079	EZ010	Ladies Melange Pocket Tee	43
01179	EZ011	Ladies Melange Crew Neck Tee	43
01279	EZ012	Ladies Melange V-Neck Tee	42
01379	EZ013	Ladies Melange Flowy Tank	42
01879	EZ018	Ladies Racerback Tank	53
02179	EZ021	Ladies T-Shirt Dress	63
02279	EZ022	Ladies Hacci Pullover Hood	231
02579	EZ025	Ladies Hacci Pullover V-Neck	230
02679	EZ026	Ladies Hacci Pullover Hood with Pocket	230
● 02879	EZ028	Ladies Hacci Tunnel Drawstring Pullover	231
02979	EZ029	Ladies Essential Cami	52
03079	EZ030	Ladies Essential Crew Neck Tee	46-47
03179	EZ031	Ladies Essential Tank	51
03279	EZ032	Ladies Essential Long Sleeve V-Neck Tee	48
03379	EZ033	Ladies Essential Scoop Neck Tee	50
03479	EZ034	Ladies Essential Sweetheart Tee	52
03879	EZ038	Ladies Essential V-Neck Tee	49
03979	EZ039	Ladies Essential Cropped Tee	70
04079	EZ040	Ladies Essential Slouch V-Neck Tee	48

STYLE #	SKU	DESCRIPTION	PAGE #
04979	EZ049	Ladies Essential Flowy Tank	50
05179	EZ051	Ladies Melange Long Sleeve Hooded Tee	44
05479	EZ054	Ladies Pique Sport Shirt	379
06479	EZ064	Ladies Fleece Pant	262
064P79	EZ064P	Ladies Fleece Pant - Petite	262
064T79	EZ064T	Ladies Fleece Pant - Tall	262
06779	EZ067	Ladies Fleece Capri	263
07479	EZ074	Ladies Vintage Triblend Raglan Baseball Tee	58
07579	EZ075	Ladies Vintage Triblend Football Tee	59
07679	EZ076	Ladies Vintage Triblend Colorblock Tee	61
07779	EZ077	Ladies Football Tee	54-55
08079	EZ080	Ladies Slub V-Neck Tee	66
08179	EZ081	Ladies Slub Flowy Tank	66
08279	EZ082	Ladies Textured Sublimation Flowy Tank	69
08479	EZ084	Ladies Textured Triblend Crew Neck Tee	68
08579	EZ085	Ladies Textured Triblend V-Neck Tee	68
08679	EZ086	Ladies Textured Triblend Long Sleeve V-Neck Tee	68
08779	EZ087	Ladies Textured Triblend Flowy Tank	69
08879	EZ088	Ladies Track Jacket	258
08979	EZ089	Ladies Vintage Triblend Sporty Tank	60
09079	EZ090	Ladies Contrast Stitch Full Zip Hood	248
09179	EZ091	Ladies Long Sleeve Funnel Neck Hooded Tee	45
09279	EZ092	Ladies Full Zip Hood	264
09479	EZ094	Ladies Marled Full Zip Hood	261
09579	EZ095	Ladies Slouchy Crew Pullover	258
09679	EZ096	Ladies Marled Cadet Collar Pullover	260
09779	EZ097	Ladies Marled Jogger Pant	260
09879	EZ098	Ladies Triblend Varsity Long Sleeve Tee	57
09979	EZ099	Ladies Funnel Neck Full Zip Hood	45
10279	EZ102	Ladies Garment Washed Chalk Crew Neck Tee	65
10379	EZ103	Ladies Garment Washed Chalk V-Neck Tee	64
10479	EZ104	Ladies Garment Washed Chalk Flowy Tank	64
10779	EZ107	Youth Essential Crew Neck Tee	46-47
● 10879	EZ108	Ladies Stripe Crew Neck Tee	41
● 10979	EZ109	Ladies Stripe V-Neck Tee	41
14879	EZ148	Youth Pique Sport Shirt	379
14979	EZ149	Ladies Blended Pique Sport Shirt	377
15079	EZ150	Men's Blended Pique Sport Shirt	377
15479	EZ154	Pique Sport Shirt	379
16079	EZ160	Ladies Spirit Jacket	44
16479	EZ164	Ladies Fold Over Capri	70
16579	EZ165	Ladies Fold Over Yoga Pant	71
165P79	EZ165P	Ladies Fold Over Yoga Pant - Petite	71
165T79	EZ165T	Ladies Fold Over Yoga Pant - Tall	71
18179	EZ181	Ladies Space Dye Flowy Tank	67
18279	EZ182	Ladies Space Dye Flowy V-Neck Tee	67
19379	EZ193	Pima Cotton Sport Shirt	378
19479	EZ194	Ladies Pima Cotton Sport Shirt	378
20779	EZ207	Unisex Essential Crew Neck Tee	46
23079	EZ230	Unisex Triblend Baseball Tee	56
23779	EZ237	Unisex Triblend Colorblock Henley	62
32079	EZ320	Ladies Triblend Vintage Washed Pullover Hood	253
32179	EZ321	Ladies Triblend Vintage Washed Full Zip Hood	252
32279	EZ322	Ladies Triblend Vintage Washed Fleece Jogger	252
32379	EZ323	Ladies Lightweight Pullover Hood	233
● 32679	EZ326	Ladies Lightweight Stripe Pullover Hood	232
32879	EZ328	Unisex Colorblock Fleece Pullover Hood	245
32979	EZ329	Ladies Classic Fleece Funnel Neck Pullover Hood	239
33179	EZ331	Ladies French Terry Pullover Hood	267
33279	EZ332	Ladies Sueded Fleece Full Zip Jacket	266
33579	EZ335	Tech Fleece Track Jacket	264
33679	EZ336	Ladies Relaxed Fit Lightweight Full Zip Hood	270
33779	EZ337	Ladies Stretch Full Zip Jacket	265
33879	EZ338	Ladies Sueded Fleece Boxy Crew Sweatshirt	266
34079	EZ340	Ladies Classic Fleece Full Zip Hood	254-255
34179	EZ341	Ladies Classic Fleece Pullover Hood	267
34279	EZ342	Ladies Full Zip Fleece with Striped Lined Hood	270
34379	EZ343	Ladies Quarter Zip Fleece Hood	263
34579	EZ345	Ladies 5 Button Fleece Hood	270
34679	EZ346	Ladies Short Sleeve 3/4 Zip Fleece Hood	269
35479	EZ354	Unisex Quarter Zip Fleece Pullover	257
35979	EZ359	Unisex Hockey Hood Sweatshirt	246
36079	EZ360	Unisex Varsity Hockey Hood Sweatshirt	247
36179	EZ361	Color Drawstring Laces	246
36279	EZ362	Unisex Triblend Fleece Pullover Hood	251
36479	EZ364	Unisex Triblend Fleece Full Zip Hood	250
36579	EZ365	Ladies Burnout Fleece Wideneck Crew	268
● 36679	EZ366	Ladies Stadium Fleece Pullover Hood	238
36779	EZ367	Ladies Pullover Hood with Mesh Inset on Sleeve	244
36879	EZ368	Ladies Burnout Fleece Full Zip Hood	268
37079	EZ370	Ladies Varsity Fleece Crew Neck Pullover	242

STYLE #	SKU	DESCRIPTION	PAGE #
ENZA® *Continued*			
37179	EZ371	Ladies Varsity Fleece Pullover Hood	243
37379	EZ373	Ladies Varsity Double Hood Pullover	240
37579	EZ375	Ladies Garment Washed Striped Chalk Fleece Pullover Hood	234
37679	EZ376	Ladies Garment Washed Chalk Fleece Jogger	236
37879	EZ378	Ladies Cowl Neck Colorblock Pullover	241
38179	EZ381	Ladies Garment Washed Chalk Fleece Colorblock Pullover Hood	236
38279	EZ382	Ladies Mock Twist Funnel Neck Pullover	259
38379	EZ383	Ladies Stripe Double Hood Pullover	235
38479	EZ384	Ladies Mock Twist Full Zip Hood	259
● 39079	EZ390	Ladies Beech Fleece Pullover Hood	237
39279	EZ392	Ladies Jersey Full Zip Hood	70
39379	EZ393	Ladies Lightweight Fleece Deep V Pullover	269
● 39479	EZ394	Ladies Tunnel Drawstring Fleece Pullover	238
39579	EZ395	Ladies V-Notch Fleece Pullover Hood	256
39679	EZ396	Ladies Colorblock Full Zip Hood	249
39879	EZ398	Unisex Colorblock Full Zip Hood	249
39979	EZ399	Unisex Half Zip Pullover Hood	257
40879	EZ408	Quarter Zip Micro Fleece Pullover	443
43079	EZ430	Ladies Mocktwist Fleece 1/4 Zip Hooded Jacket	259
48079	EZ480	Wool Varsity Jacket with Leather Sleeves	443
50079	EZ500	Solid Brushed Twill Cap	495
50379	EZ503	Poplin High Profile Cap	495
50579	EZ505	Foam Trucker Cap w/White Front	492
50679	EZ506	6 Panel Mid Profile Structured Cap	495
50779	EZ507	Checker Flag Racing Cap	496
50879	EZ508	6 Panel Recycled Twill Cap	493
50979	EZ509	Mid Profile Stretch Mesh Cap w/Contrast Inserts	496
51079	EZ510	Foam Trucker Cap	492
51579	EZ515	Knit Beanie	497
51679	EZ516	Stripe Trim Beanie	497
51879	EZ518	Pom Pom Striped Beanie	496
53179	EZ531	Poplin Trucker Cap w/Braid	492
53579	EZ535	Poplin Low Profile Cap w/Braid	494
54079	EZ540	Twill Trucker Cap	491
55279	EZ552	Youth Solid Brushed Twill Cap	495
55779	EZ557	Twill Low Profile Flame Cap	496
57879	EZ578	Garment Washed Twill Dad Cap	494
58679	EZ586	Garment Washed Twill Sandwich Cap	493
59079	EZ590	Performance Low Profile Cap	494
59179	EZ591	Realtree® Six Panel Cap	501
59279	EZ592	Performance Low Profile Sandwich Cap	493
59779	EZ597	Mossy Oak® Six Panel Cap	591
80079	EZ800	Infant Terry Bib	464
81579	EZ815	Toddler Denim Overalls	463
83579	EZ835	Infant Polar Fleece Blanket	464
94079	EZ940	Youth Full Zip Hood	271
94179	EZ941	Toddler Full Zip Hood	463
94279	EZ942	Infant Full Zip Hood	462
96479	EZ964	Youth Fleece Pant	271
96779	EZ967	Youth Fleece Capri	271
FLEXFIT®			
5001	YP579	V-Flexfit® Cotton Twill Cap	468
6210	YP560	Flexfit® 210® Premium Fitted Cap	470
6277	YP508	Flexfit® Wooly Combed Cap	467
6277Y	YP512	★ Flexfit® Youth Wooly Combed Cap	467
6311	YP580	Flexfit® Melange Mesh Cap	466
6377	YP576	Flexfit® Brushed Twill Cap	468
6477	YP519	Flexfit® Wool Blend Cap	467
6511	YP540	Flexfit® Trucker Mesh Cap	466
6533	YP566	Flexfit® Ultrafibre and Airmesh Cap	469
6560	YP564	Flexfit® Five Panel Cap	468
6577CD	YP572	★ Flexfit® Cool & Dry® Pique Mesh Cap	470
6599	YP559	Flexfit® Cool & Dry® Sport Twill Cap	470
6745	YP577	Flexfit® Cotton Twill Dad Hat	466
6777	YP573	Flexfit® Athletic Mesh Cap	469
6997	YP578	Flexfit® Garment Washed Cotton Dad Hat	469
6999M	YP595	★ Flexfit® Mossy Oak® Cap	501
FRUIT OF THE LOOM®			
39VR	FL206	★ HD Cotton™ V-Neck T-Shirt	184
39TKR	FL250	HD Cotton™ Tank	182
3930BR	FL220	HD Cotton™ Youth T-Shirt	180
3930PR	FL202	HD Cotton™ Pocket T-Shirt	182
3930R	FL210	HD Cotton™ T-Shirt	180-181
4930R	FL180	HD Cotton™ Long Sleeve T-Shirt	183
82130R	FL370	★ Supercotton™ Hooded Sweatshirt	337
82230R	FL372	Supercotton™ Full Zip Hooded Sweatshirt	337
82300R	FL375	Supercotton™ Sweatshirt	337
L3930R	FL024	HD Cotton™ Ladies' T-Shirt	180
L39VR	FL006	★ HD Cotton™ Ladies' V-Neck T-Shirt	184

STYLE #	SKU	DESCRIPTION	PAGE #
SF45R	FL207	Sofspun® T-Shirt	179
SF72R	FL362	Sofspun® Sweatshirt	336
SF74R	FL384	Sofspun® Pocketed Open Bottom Sweatpants	336
SF76R	FL340	Sofspun® Hooded Sweatshirt	335
● SF77R	FL336	Sofspun® Striped Hooded Sweatshirt	336
SFJR	FL007	Sofspun® Ladies' Junior Fit T-Shirt	178
SFJVR	FL005	Sofspun® Ladies' Junior Fit V-Neck T-Shirt	178
GILDAN®			
5V00L	GD046	★ Heavy Cotton™ Ladies' V-Neck T-Shirt	149
44S30	GD223	★ Performance® Adult Shorts w/Pockets	166
46S30	GD222	★ Performance® Adult Core Shorts	160
47V00L	GD080	★ Performance® Ladies' V-Neck Tech T-Shirt	167
● 64EZ0	GD213	★ Softstyle® Adult EZ Print T-Shirt	131
64V00	GD206	★ Softstyle® Adult V-Neck T-Shirt	137
64V00L	GD006	★ Softstyle® Ladies' V-Neck T-Shirt	137
64ZEE	GD837	★ Softstyle® Infant One Piece	459
488C00	GD176	★ Performance® Adult Interlock Sport Shirt	360
645R2L	GD016	★ Softstyle® Ladies' Racerback Tank	138
2000	GD208	★ Ultra Cotton® Adult T-Shirt	141
2000B	GD219	★ Ultra Cotton® Youth T-Shirt	143
2000L	GD026	★ Ultra Cotton® Ladies' T-Shirt	140
2000T	GD208T	★ Ultra Cotton® Adult Tall T-Shirt	140
2200	GD250	★ Ultra Cotton® Adult Tank Top	144
2300	GD201	★ Ultra Cotton® Adult T-Shirt w/Pocket	145
2400	GD184	★ Ultra Cotton® Adult Long Sleeve T-Shirt	142
2400B	GD186	★ Ultra Cotton® Youth Long Sleeve T-Shirt	144
2410	GD185	★ Ultra Cotton® Adult Long Sleeve T-Shirt w/Pocket	145
2700	GD198	★ Ultra Cotton® Adult Sleeveless T-Shirt	144
2800	GD163	★ Ultra Cotton® Adult Jersey Sport Shirt	368
3800	GD154	★ Ultra Cotton® Adult Pique Sport Shirt	369
3800L	GD054	★ Ultra Cotton® Ladies' Pique Sport Shirt	369
5000	GD210	★ Heavy Cotton™ Adult T-Shirt	146-147
5000B	GD220	★ Heavy Cotton™ Youth T-Shirt	149
5000L	GD024	★ Heavy Cotton™ Ladies' T-Shirt	146-147
5000VT	GD275	★ Heavy Cotton™ Adult Victory T-Shirt	153
500VTL	GD075	★ Heavy Cotton™ Ladies' Victory T-Shirt	153
5100P	GD820	★ Heavy Cotton™ Toddler T-Shirt	459
5200	GD252	★ Heavy Cotton Tank Top	150
5300	GD202	★ Heavy Cotton™ Adult T-Shirt w/Pocket	148
5400	GD180	★ Heavy Cotton™ Adult Long Sleeve T-Shirt	151
5400B	GD181	★ Heavy Cotton™ Youth Long Sleeve T-Shirt	150
5400L	GD051	★ Heavy Cotton™ Ladies' Long Sleeve T-Shirt	151
5700	GD230	★ Heavy Cotton™ Adult 3/4 Raglan T-Shirt	152
5700B	GD249	★ Heavy Cotton™ Youth 3/4 Raglan T-Shirt	152
8300	GD102	★ DryBlend® Adult T-Shirt w/Pocket	156
8400	GD182	★ DryBlend® Adult Long Sleeve T-Shirt	157
8600	GD109	★ DryBlend® Adult Ringer T-Shirt	156
8800	GD150	★ DryBlend® Adult Jersey Sport Shirt	367
8800B	GD149	★ DryBlend® Youth Jersey Sport Shirt	366
8900	GD151	★ DryBlend® Adult Jersey Sport Shirt w/Pocket	366
12000	GD365	★ DryBlend® Adult Crewneck Sweatshirt	314
12300	GD385	★ DryBlend® Adult Open Bottom Sweatpants w/Pockets	314
12500	GD345	★ DryBlend® Adult Hooded Sweatshirt	315
12600	GD346	★ DryBlend® Adult Full Zip Hooded Sweatshirt	315
12900	GD399	★ DryBlend® Fleece Stadium Blanket	523
18000	GD360	★ Heavy Blend™ Adult Crewneck Sweatshirt	309
18000B	GD361	★ Heavy Blend™ Youth Crewneck Sweatshirt	306
18200	GD380	★ Heavy Blend™ Adult Sweatpants	310
18200B	GD390	★ Heavy Blend™ Youth Sweatpants	310
18300	GD387	★ Heavy Blend™ Adult Open Bottom Sweatpants w/pockets	310
18400	GD383	★ Heavy Blend™ Adult Open Bottom Sweatpants	311
18400B	GD394	★ Heavy Blend™ Youth Open Bottom Sweatpants	311
18400FL	GD094	★ Heavy Blend™ Ladies' Open Bottom Sweatpants	311
18500	GD342	★ Heavy Blend™ Hooded Sweatshirt	307
18500B	GD344	★ Heavy Blend™ Youth Hooded Sweatshirt	306
185C00	GD348	★ Heavy Blend™ Adult Contrast Hooded Sweatshirt	312
18600	GD343	★ Heavy Blend™ Full Zip Hooded Sweatshirt	308
18600B	GD322	★ Heavy Blend™ Youth Full Zip Hooded Sweatshirt	308
18600FL	GD092	★ Heavy Blend™ Ladies Full Zip Hooded Sweatshirt	308
18700	GD341	★ Heavy Blend™ Adult Vintage Full Zip Hooded Sweatshirt	313
18700FL	GD090	★ Heavy Blend™ Ladies' Vintage Full Zip Hooded Sweatshirt	313
18800	GD351	★ Heavy Blend™ Adult Vintage Cadet Collar Sweatshirt	312
42000	GD282	★ Performance® Adult T-Shirt	163
42000B	GD283	★ Performance®Youth T-Shirt	164
42000L	GD082	★ Performance® Ladies' T-Shirt	164
42400	GD288	★ Performance® Adult Long Sleeve T-Shirt	165
42400B	GD286	★ Performance® Youth Long Sleeve T-Shirt	166
42400L	GD088	★ Performance® Ladies' Long Sleeve T-Shirt	165
42700	GD298	★ Performance® Adult Sleeveless T-Shirt	166
44800	GD174	★ Performance® Adult Jersey Sport Shirt	360
44800L	GD074	★ Performance® Ladies' Jersey Sport Shirt	360

● *Indicates new style for 2020* ★ *Indicates All Colors All Sizes style for 2020*

STYLE #	SKU		DESCRIPTION	PAGE #
45800	GD178	★	Performance® Adult Double Pique Sport Shirt	361
45800B	GD168	★	Performance® Youth Double Pique Sport Shirt	361
45800L	GD078	★	Performance® Ladies' Double Pique Sport Shirt	361
46000	GD284	★	Performance® Adult Core T-Shirt	161
46000B	GD294	★	Performance® Youth Core T-Shirt	162
46000L	GD084	★	Performance® Ladies' Core T-Shirt	162
46200	GD296	★	Performance® Adult Core Singlet	160
46500	GD285	★	Performance® Adult Hooded T-Shirt	160
47000	GD280	★	Performance® Adult Tech T-Shirt	167
47400	GD287	★	Performance® Adult Long Sleeve Tech T-Shirt	167
64000	GD207	★	Softstyle® Adult T-Shirt	133
64000L	GD007	★	Softstyle® Ladies' T-Shirt	135
64200L	GD009	★	Softstyle® Ladies' Tank Top	138
64400	GD188	★	Softstyle® Adult Long Sleeve T-Shirt	136
64400L	GD055	★	Softstyle® Ladies' Long Sleeve T-Shirt	136
64500B	GD217	★	Softstyle® Youth T-Shirt	134
64500P	GD807	★	Softstyle® Toddler T-Shirt	459
64550L	GD012	★	Softstyle® Ladies' Deep Scoop T-Shirt	139
● 67000	GD207CVC	★	Softstyle® Adult CVC T-Shirt	132
● 67000L	GD007CVC	★	Softstyle® Ladies' CVC T-Shirt	132
72800	GD153	★	DryBlend® Adult Double Pique Sport Shirt	363
72800B	GD143	★	DryBlend® Youth Double Pique Sport Shirt	364
72800L	GD053	★	DryBlend® Ladies' Double Pique Sport Shirt	363
72900	GD152	★	DryBlend® Adult Double Pique Long Sleeve Sport Shirt	364
8000	GD110	★	DryBlend® Adult T-Shirt	155
8000B	GD120	★	DryBlend® Youth T-Shirt	154
82800	GD166	★	Premium Cotton® Adult Double Pique Sport Shirt	362
82800L	GD066	★	Premium Cotton® Ladies' Double Pique Sport Shirt	362
92000	GD334	★	Premium Cotton® Adult Crewneck Sweatshirt	316
92500	GD354	★	Premium Cotton® Adult Hooded Sweatshirt	317
92900	GD353	★	Premium Cotton® Adult Full Zip Jacket	316
94800	GD165	★	DryBlend® Adult Pique Sport Shirt	365
94800B	GD142	★	DryBlend® Youth Pique Sport Shirt	364
94800L	GD065	★	DryBlend® Ladies' Pique Sport Shirt	365
99400	GD389	★	Performance® Adult Tech Open Bottom Sweatpants w/Pockets	320
99500	GD370	★	Performance® Adult Tech Hooded Sweatshirt	321
99500B	GD371	★	Performance® Youth Tech Hooded Sweatshirt	321
99800	GD374	★	Performance® Adult Tech 1/4 Zip Sweatshirt	320
CP800	GD155	★	DryBlend® Adult CVC Sport Shirt	365
GP711	GD404	★	Platinum® No Show Socks	438
GP731	GD406	★	Platinum® Ankle Socks	438
GP751	GD408	★	Platinum® Crew Socks	438
H000	GD200	★	Hammer™ Adult T-Shirt	159
H000B	GD215	★	Hammer™ Youth T-Shirt	158
H300	GD203	★	Hammer™ Adult T-Shirt w/Pocket	158
H400	GD187	★	Hammer™ Adult Long Sleeve T-Shirt	158
● HF000	GD363	★	Hammer™ Adult Crew Sweatshirt	319
● HF500	GD349	★	Heavy Blend™ Adult Hooded Sweatshirt	318
● HF700	GD347	★	Hammer™ Adult Full Zip Jacket	319

HANES®

054 ●	ST150	EcoSmart® Jersey Sport Shirt	380
4200	HN280	X-Temp® Performance T-Shirt	193
4820	HN282	Cool DRI® Performance T-Shirt	193
4980	HN207	nano-T® T-Shirt	187
5170	HN110	EcoSmart® T-Shirt	192
5180	HN208	Beefy-T® T-Shirt	191
5186	HN180	Beefy-T® Long Sleeve T-Shirt	190
5190	HN202	Beefy-T® T-Shirt with Pocket	190
5250	HN206	Tagless® T-Shirt	189
5370	HN120	Youth EcoSmart® T-Shirt	192
5450	HN219	Tagless® Youth T-Shirt	188
5586	HN184	Tagless® Long Sleeve T-Shirt	188
5680	HN026	Tagless® Women's T-Shirt	188
5180T	HN208T	TALL Beefy-T® T-Shirt	191
F170	HN345	Ultimate Cotton® Pullover Hood	339
F260	HN336	Ultimate Cotton® Crew	339
JMS20	HN010	Just My Size® Women's Crew T-Shirt	194
JMS30	HN012	Just My Size® Women's V-Neck T-Shirt	194
JMS40	HN018	Just My Size® Women's Long Sleeve T-Shirt	194
P160	HN360	EcoSmart® Crew	340
P170	HN342	EcoSmart® Pullover Hood	340
S04V	HN009	nano-T® Women's V-Neck	187
SL04	HN007	nano-T® Women's T-Shirt	187

HEADSTART™ *NEW*

● 8540	HS546	Deluxe 5 Panel Constructed Cotton Twill Pro Cap	491
● 8640	HS548	Deluxe 6 Panel Constructed Cotton Twill Mesh Back Pro Cap	491

HILTON®

HP2243	HL494	Cruiser Bowling Shirt	351
HP2244	HL490	GM Legend Bowling Shirt	351

STYLE #	SKU		DESCRIPTION	PAGE #

INNOVATION LINE®

892	IN726		Trade Show Badge Holder	516
905	IN700	★	Reusable, Recyclable Grocery Tote	515
907	IN716		Poly Drawstring Backpack	514
909	IN704	★	Economy Tote	515
5088	IN760		Microfiber Cleaning Cloth	516
5314	IN725		Tekki Travel Tech Accessories Storage Case	516
LA34BAB	IN722		3/4" Lanyard with Breakaway Release - Bulldog Clip	516
LA34BAS	IN720		3/4" Lanyard with Breakaway Release - Swivel Clip	516
RBRCA	IN730		Blank Carabiner Style Retractable Badge Reel w/ Metal Slip Clip Back	516

IZOD®

13GG002	IZ167		Space Dyed Polo	359
● 13GK461	IZ162		Men's Stretch Polo	359
13Z0075	IZ175		Men's Pique Polo	358
13Z0081	IZ070		Women's Pique Polo	358

J AMERICA®

● 8115	JA207		Zen Jersey Tee	109
8129	JA940		Youth Glitter Tee	110
8136	JA046		Ladies Glitter V-Neck Tee	110
8138	JA040		Ladies Glitter Tee	110
8229	JA268		Ladies Game Day Jersey	111
8238	JA237		Vintage Long Sleeve Thermal Tee	108
8241	JA297		Vintage Zen Long Sleeve Thermal Tee	108
● 8245	JA446		Vintage Slub Knit Hooded Long Sleeve Tee	109
8433	JA042		Ladies Omega Stretch 1/4 Zip	295
8434	JA242		Omega Stretch 1/4 Zip	295
8449	JA742	★	Epic Sherpa Blanket	290 & 524
8451	JA099		Ladies Epic Sherpa 1/4 Zip	290
8606	JA948		Youth Glitter French Terry Hood	298
8610	JA344		Youth Cosmic Pullover Hood	292
8613	JA381		Cosmic Poly Fleece Pullover Hood	291
8614	JA382		Cosmic Poly Fleece 1/4 Zip	291
8616	JA081		Ladies Cosmic Contrast Pullover Hood	293
8617	JA082		Ladies Cosmic Quarter Zip Pullover	293
8618	JA098		Ladies Colorblock Cosmic Hood	292
● 8620	JA376		Cloud Pullover Fleece Hood	286
8674	JA064	★	Ladies Melange Fleece Scuba Hood	289
8675	JA087	★	Ladies Melange Fleece Jogger Pant	288
8676	JA364		Melange Fleece Color Blocked Hood	289
8677	JA366		Melange Basic Hood	288
8692	JA405		Baja Hood	290
● 8694	JA059		Ladies Sport Lace Scuba Hood	287
8703	JA386		Peppered Fleece 1/4 Zip	294
8815	JA362	★	Tailgate Hooded Sweatshirt	296
8824	JA372		Premium Fleece Hood	294
8830	JA359		Sport Lace Hood	297
8831	JA400		Custom Color Laces	297
8833	JA369		Sport Lace Poly Fleece Hood	297
● 8836	JA090		Ladies Sydney Brushed V Hood	286
8860	JA088		Ladies Glitter French Terry Hood	298
8868	JA086		Ladies Glitter Contrast Zip Hood	298
8871	JA342		Triblend Pullover Fleece Hood	296
8885	JA328		Vintage Heathered Hood	287
● 8912	JA096		Ladies Zen Pullover Hood	285
8913	JA092		Ladies Zen Full Zip Hood	284
8915	JA357		Vintage Zen Pullover Hood	285
● 8930	JA078	★	Ladies Zen Fleece Cowl Neck	284

JERZEES®

21BR	JZ283		DRI-POWER® Youth T-Shirt	172
21MLR	JZ288	★	DRI-POWER® Polyester Long Sleeve T-Shirt	173
21MR	JZ282	★	DRI-POWER® Polyester T-Shirt	173
21WR	JZ082		DRI-POWER® Ladies' T-Shirt	172
29BLR	JZ183	★	DRI-POWER® Youth Long Sleeve T-Shirt	170
29BR	JZ120	★	DRI-POWER® Youth T-Shirt	170
29LSR	JZ182	★	DRI-POWER® Long Sleeve T-Shirt	171
29MPR	JZ102		DRI-POWER® Pocket T-Shirt	168
29MR	JZ110	★	DRI-POWER® T-Shirt	169
29MTXR	JZ110T	★	DRI-POWER® Tall T-Shirt	169
29SR	JZ194	★	DRI-POWER® Shooter T-Shirt	168
29WR	JZ026		DRI-POWER® Ladies' T-Shirt	168
● 88MR	JZ205		Snow Heather T-Shirt	175
● 90MR	JZ333	★	Snow Heather Raglan Hood	329
● 91MR	JZ362		Snow Heather Raglan Crew	329
96CR	JZ328	★	NuBlend® Color Block Raglan Hooded Sweatshirt	330
436MPR	JZ151		SpotShield™ Pocket Jersey Sport Shirt	372
437MLR	JZ152	★	SpotShield™ Long Sleeve Jersey Sport Shirt	372
437MSR	JZ150		SpotShield™ Jersey Sport Shirt	371
437WR	JZ050		SpotShield™ Ladies' Jersey Sport Shirt	370

STYLE #	SKU		DESCRIPTION	PAGE #
JERZEES® *Continued*				
437YR	JZ149		SpotShield™ Youth Jersey Sport Shirt	370
442MR	JZ178	★	DRI-POWER® Performance Sport Shirt	374
537MR	JZ156		Easy Care™ Sport Shirt	373
537WR	JZ056		Easy Care™ Ladies' Pique Sport Shirt	373
560MR	JZ207		Premium Blend Ring-Spun Crew T-Shirt	174
560RR	JZ233		Premium Blend Ring-Spun Baseball Raglan	174
562BR	JZ361		NuBlend® Youth Crew Neck Sweatshirt	322
562MR	JZ360		NuBlend® Crew Neck Sweatshirt	322
601MR	JZ199		TRI-BLEND Tee	175
601RR	JZ230		TRI-BLEND Baseball Raglan tee	176
601WVR	JZ078		TRI-BLEND Ladies' V-Neck Tee	176
602MR	JZ245		TRI-BLEND Varsity Ringer T-Shirt	177
602WVR	JZ076		TRI-BLEND Ladies' Varsity Ringer V-Neck T-Shirt	177
973BR	JZ390	★	NuBlend® Youth Sweatpants	326
973MR	JZ380	★	NuBlend® Sweatpants	326
974MPR	JZ385	★	NuBlend® Pocketed Open Bottom Sweatpants	327
974YPR	JZ392	★	NuBlend® Youth Pocketed Open Bottom Sweatpants	327
975MPR	JZ388		NuBlend® Pocketed Jogger Sweatpants	327
975YR	JZ398	★	NuBlend® Youth Pocketed Jogger Sweatpants	327
993BR	JZ322		NuBlend® Youth Full Zip Hooded Sweatshirt	328
993MR	JZ343	★	NuBlend® Full Zip Hooded Sweatshirt	328
994MR	JZ349	★	NuBlend® Quarter Zip Hooded Sweatshirt	324
995MR	JZ351	★	NuBlend® Quarter Zip Cadet Collar Sweatshirt	325
995YR	JZ353	★	NuBlend® Youth Quarter Zip Cadet Collar Sweatshirt	325
996MR	JZ342		NuBlend® Hooded Sweatshirt	323
996MTR	JZ342T	★	NuBlend® Pullover Hooded Sweatshirt - Tall	323
996YR	JZ344		NuBlend® Youth Hooded Sweatshirt	324
4528MR	JZ347	★	Super Sweats® NuBlend® Quarter Zip Cadet Collar Sweatshirt	332
4662MR	JZ365		Super Sweats® NuBlend® Crew Neck Sweatshirt	331
4850MR	JZ381		Super Sweats® NuBlend® Pocketed Sweatpants	332
4997MR	JZ345	★	Super Sweats® NuBlend® Hooded Sweatshirt	331
4999MR	JZ346		Super Sweats® NuBlend® Full-Zip Hooded Sweatshirt	330
J100R	JZ163		Heavyweight Cotton HD™ Sport Shirt	374
PF93MR	JZ373		DRI-POWER® Full Zip Hooded Sweatshirt	334
PF95MR	JZ374		DRI-POWER® 1/4 Zip Cadet Collar Sweatshirt	334
PF96MR	JZ370	★	DRI-POWER® Hooded Sweatshirt	333
PF974MP	JZ389		DRI-POWER® Pocketed Open Bottom Sweatpant	333

JONATHAN COREY®

622	JC461	Long Sleeve Performance Brushed Twill	350
626	JC489	Men's Long Sleeve Treated Woven	350

JUST COOL BY AWDis® *NEW*

● JCA001	JH282	Cool T	195
● JCA002	JH288	Long Sleeve Cool T	195
● JCY001	JH283	Youth Cool T	195

JUST HOODS BY AWDis®

JHA001	JH342	College Hoodie	278
● JHA014	JH452	Camo Hoodie	219
● JHA017	JH354	Surf Hoodie	280
JHA021	JH329	Cross Neck Hoodie	278
JHA043	JH492	Letterman Jacket	279
● JHA074	JH388	Tapered Pant	280

KC CAPS®

6000S	KC546	Pro Style Cotton Twill Solid Cap	488
6210	KC545	★ Constructed Brushed Cotton Twill Cap	489
6213	KC586	Lightweight Brushed Sandwich Cap	489
6230	KC549	Unconstructed Brushed Cotton Cap	487
6420	KC542	6 Panel Light Brushed Trucker Cap	486
7160	KC590	Digital Camouflage Cap	500
8100	KC500	Washed Brushed Gap Cap	487
8100Y	KC502	Youth Washed Brushed Gap Cap	488
8360	KC547	★ Contrast Stitch Brushed Twill Cap	487
8400	KC568	6 Panel Neon Mesh Cap	490
AS05	KC551	★ American Spirit Cap	488
K2000	KC745	★ Super-Lux Plush Blanket	523
K8000	KC740	★ Luxurious Lambswool Microsherpa Throw	523
W1700	KC505	★ Short Knit Beanie	489
W1710	KC517	★ Long Knit Beanie	490
W1711	KC509	★ Pom Pom Beanie	490

KEY APPAREL® *NEW*

● 337	KY275	Polar King Fleece Lined Hooded Jacket	531
● 372	KY268	Insulated Hooded Duck Jacket	531

STYLE #	SKU		DESCRIPTION	PAGE #

LANE SEVEN® *NEW*

● LS14000	LS207	Deluxe Tee	39
● LS14001	LS342	Premium Pullover Hoodie	228
● LS19001	LS354	Heavyweight Pullover Hoodie	229
● LST004	LS362	Vintage Raglan Hoodie	228
● LST006	LS388	Premiium Fleece Joggers	228

LAT SPORTSWEAR®

3530	LA036	Ladies' Baseball Fine Jersey Tee	118
3537	LA076	Ladies' V-Neck Football Fine Jersey Tee	117
3538	LA057	Ladies' Long Sleeve Lace-Up Fine Jersey Tee	118
3804	LA010	Ladies' Curvy Premium Jersey Tee	119
3807	LA012	Ladies' Curvy V-Neck Premium Jersey Tee	119
3821	LA014	Ladies' Curvy Premium Jersey Tank	119
6901	LA207	Men's Fine Jersey Tee	219
6930	LA239	Men's Baseball Fine Jersey Tee	118
6937	LA245	Men's Football Fine Jersey Tee	117

LIBERTY BAGS®

1011	LB785	★ Corporate Raider Expandable Briefcase Messanger Bag	508
1691	LB750	★ Joe 6 Pack Cooler	511
1695	LB744	Joseph 12 Can Cooler	511
2251	LB730	Liberty Series Medium Duffel	510
3906	LB749	Explorer Large Duffel	510
5501	LB741	★ Ashley Waist Apron	519
5502	LB732	★ Caroline Butcher Apron	519
5503	LB740	Debbie Medium Apron	519
5505	LB739	Heather Long Apron	519
5509	LB760	★ Splatter Armor Apron	519
7002	LB705	P & O Cruiser Boat Tote	506
● 7006	LB766	Bay View Boat Tote	506
7760	LB752	Campus Backpack	508
8501	LB710	★ Katelyn Canvas Tote	504
8502	LB718	★ Branson Bargain Cotton Tote	505
8503	LB720	★ Isabella Canvas Tote	504
8801	LB751	Madison Basic Tote	507
8802	LB753	Melody Large Tote	507
8805	LB728	Barrel Duffel	510
8806	LB727	Game Day Large Square Duffel	510
8808	LB748	Simple and Cool Cooler	506
8815	LB770	★ Must-Have Tote	507
8860	LB717	★ Nicole Cotton Canvas Tote	505
8861	LB719	★ Susan Cotton Canvas Tote	505
8863	LB721	★ Amanda Canvas Tote	504
8868	LB747	★ Marianne Cotton Canvas Tote	505
8869	LB737	★ Leeward Cotton Canvas Tote	504
8875	LB708	★ Cotton Canvas Drawstring Backpack	508
8877	LB777	Seaside Cotton Pigment Dyed Drawstring Bag	508
8881	LB711	Boston Drawstring Backpack	509
8882	LB713	Liberty Drawstring Backpack	509
8886	LB714	★ Value Drawsting Backpack	509
8888	LB712	★ Zippered Drawstring Backpack	509
9009	LB754	Garment Bag	508
● 9868	LB763	★ Jennifer Recycled Cotton Canvas Tote	504
A136	LB715	★ Non-Woven Drawstring Backpack	508
FT001	LB756	★ Insulated Beverage Holder	511
FT006	LB900	★ Stadium Seat	511
FT007	LB759	★ Neoprene Can Holder	511
R3000	LB700	★ Reusable Shopping Bag	506

MEGA CAP®

5001	MC517	★ Acrylic Beanie w/Cuff	480
5001B	MC518	Pom Acrylic Beanie W/Cuff	480
5002	MC505	★ Acrylic Beanie	480
5075	MC519	★ Slouched Beanie	480
6802	MC586	Poly Cotton Twill Cap	479
6807	MC546	Poly Cotton Twill Trucker Cap	474
6801B	MC510	Summer Trucker Cap	474
6801Y	MC511	Youth Trucker Cap	476
● 6848A/6848B	MC531	Deluxe Trucker Cap	475
6887	MC509	Low Profile Washed Organic Cotton Mesh Cap	477
6894	MC540	Washed Cotton Twill Trucker Cap	477
6901B	MC589	Low Profile Twill Cap	478
6901M	MC548	Twill Mesh Cap	474
6990	MC544	Herringbone Cotton Twill Mesh Cap	477
● 6990B	MC532	★ Denim Mesh Cap	476
6996C	MC542	Flat Bill Twill Cap	479
7601	MC537	Washed Pigment Dyed Cotton Twill Cap	476
7637	MC592	Athletic Mesh Cap	479
7641	MC530	Low Profile Trucker Cap	475

● *Indicates new style for 2020* ★ *Indicates All Colors All Sizes style for 2020*

STYLE #	SKU	DESCRIPTION	PAGE #
7647	MC578	Low Profile Normal Dyed Washed Cap	478
7641B	MC568	★ Heavy Cotton Twill Trucker Cap w/Neon Mesh	475
● 7695	MC545	Athletic Moisture Wicking Mesh Cap	478
J7228	MC597	Juniper Taslon UV Bucket Hat w/Wire Brim	500

M-WARE®

5139	MR915	Frosted Mixer Glass	550
CC7768	MR900	11 oz. White Sublimation Mug	543
CC825	MR901	El Grande 15 oz. White Sublimation Mug	543
CR716802	MR916	11 oz. C Handle Mug for Screenprinting	550
● GL5139	MR928	Libbey 16 oz. Clear Mixing Glass - Uncoated	550
SD12019	MR917	Double Wall Stainless Steel Vacuum Growler	550
SD12755	MR923	Santa Fe Stainless Steel Festival Cup	550
SD2020	MR919	Eugene™ Stainless Steel Vacuum Bottle	551
SD2039	MR920	Albany™ Stainless Steel Vacuum Stemless Tumbler	551
SD22015	MR918	Double Wall Stainless Steel Vacuum Growler	550
SD42917	MR927	San Francisco™ Stainless Steel Shell Tumbler with Lid	551
SD42918	MR926	San Francisco™ Tumbler Stainless Steel Liner w/Screw Stainless Steel Lid	550
SD43712	MR921	Stainless Steel Festival Cup	550
SD43755	MR922	Stainless Steel Festival Cup	550
SD4501	MR925	Stainless Steel Tapered Body Double Wall with C-Handle	551
SD73771	MR924	Wakita™ Twisted Stainless Steel Vacuum Tumbler	551

OAD®

● OAD100	LB002	Promotional Canvas Shopper Tote	513
OAD101	LB004	★ Economical Sport Pack	514
OAD105	LB019	★ Contrasting Handles Tote	513
OAD106	LB008	★ Gusseted Canvas Tote	512
OAD108	LB009	★ Jumbo Canvas Tote	512
OAD1118/100VH	LB022	★ Rally Towel	521
OAD1118/060MP	LB021	★ Microfiber Rally Towel	521
OAD113	LB017	★ Canvas Tote Bag	512
● OAD115	LB026	★ Small Cotton Canvas Tote	513
● OAD116	LB027	★ Medium Cotton Canvas Tote	513
● OAD117	LB028	★ Large Cotton Canvas Tote	513
OAD3060	LB049	★ Beach Towel	521

ONE2WEAR™

B12	CP800	Terry Velour Feeding Bib	464
B24	CP799	Terry Velour Coverall Bib	464

PARAGON®

100	PG173	Saratoga Mesh Polo	354
104	PG073	Lady Saratoga Mesh Polo	354
130	PG162	Dakota Striated Heather Polo	353
131	PG062	Lady Dakota Striated Heather Polo	353
140	PG179	Shadow Tone-On-Tone Stripe Polo	355
141	PG079	Lady Shadow Tone-On-Tone Stripe Polo	355
● 160	PG250	Aspen 1/4 Zip Pullover with Applique	122
● 161	PG050	Lady Aspen 1/4 Zip Pullover with Applique	122
● 200	PG282	Islander Performance Tee	120
● 203	PG086	Lady Vera Tee	120
● 208Y	PG283	Youth Islander Performance Tee	120
● 210	PG278	Long Islander Long Sleeve Performance Tee	121
● 214	PG088	Ladies' Long islander Long Sleeve Performance Tee	121
● 218Y	PG279	Youth Long Islander Long Sleeve Performance Tee	121
● 290	PG706	Sun Gaiter	121 & 502
500	PG174	Sebring Polo	352
504	PG074	Lady Sebring Polo	352

PRIM + PREUX™

PP1990	PP154	Adult Vision Polo	357
PP1996	PP170	Adult Dynamic Polo	356
PP2024	PP174	Adult Energy Polo	356

RABBIT SKINS®

1002	RS796	Infant Bow Tie Bib	465
1003	RS799	Infant Contrast Trim Terry Bib	465
1110	RS899	Infant Premium Jersey Blanket	464
3037	RS811	Toddler Football Fine Jersey Tee	451
3301J	RS801J	Juvy Cotton Jersey Tee	457
3301T	RS801T	Toddler Cotton Jersey Tee	457
3311	RS884	Toddler Long Sleeve Cotton Jersey Tee	456
3317	RS802	Toddler Fleece Sweatshirt	458
3321	RS807	Toddler Fine Jersey Tee	452
3322	RS827	Infant Fine Jersey Tee	452
3326	RS808	Toddler Pullover Fleece Hoodie	458
3330	RS839	Toddler Baseball Fine Jersey Tee	453
3346	RS809	Toddler Zip Fleece Hoodie	458
3401	RS818	Infant Cotton Jersey Tee	456
4400	RS820	Infant Baby Rib Bodysuit	455
4411	RS823	Infant Long Sleeve Baby Rib Bodysuit	454
4424	RS837	Infant Fine Jersey Bodysuit	452
4430	RS849	Infant Baseball Fine Jersey Bodysuit	453
4437	RS846	Infant Football Fine Jersey Bodysuit	451
4451	RS833	Infant Baby Rib Cap	465
4453	RS790	Infant Baby Rib Bow Cap	465
5323	RS880	Toddler Baby Rib Dress	454

RAWLINGS®

RP9705	RW286	Long Sleeve Bonded Fleece Pullover	428
RP9715	RW445	1/4 Zip Pullover Jacket with Piping	428
RP9751	RW288	1/4 Zip Bonded Fleece Pullover	428

RED KAP®

JT22	RKJT22	Slash Pocket Jacket	537
KP10	RKKP10	Lapel Counter Coat	538
KP11	RKKP11	Ladies Lapel Counter Coat	538
KP13	RKKP13	Ladies Lab Coat	538
KP14	RKKP14	Lab Coat	538
KP14	RKKP14LG	Lab Coat - Long	538
PT20	RKPT20	Dura-Kap® Industrial Pant	535
PT88	RKPT88	Industrial Cargo Pant	535
SC30	RKSC30	Long Sleeve Wrinkle Resistant Uniform Shirt	535
SC40	RKSC40	Short Sleeve Wrinkle Resistant Uniform Shirt	535
SP10	RKSP10	Long Sleeve Industrial Stripe Work Shirt	532
SP10	RKSP10LG	Long Sleeve Industrial Stripe Work Shirt - Long	532
SP14	RKSP14	Long Sleeve Industrial Work Shirt	534
SP14	RKSP14LG	Long Sleeve Industrial Work Shirt - Long	534
SP20	RKSP20	Short Sleeve Industrial Stripe Work Shirt	532
SP24	RKSP24	Short Sleeve Industrial Work Shirt	534
● ST52	RKST52	Long Sleeve Utility Uniform Shirt	533
● ST62	RKST62	Short Sleeve Utility Uniform Shirt	533
SY10	RKSY10	Crew Long Sleeve Shirt	536
SY20	RKSY20	Crew Short Sleeve Shirt	536
● TP23	RKTP23	Women's Loose Fit Short Sleeve Button Smock	533
VYV6YE	RKVYV	Hi-Visibility Safety Vest	536

RTP APPAREL® *NEW*

1500	RP207	100% Combed Cotton Tee	185

SIERRA PACIFIC®

S3211	SI495	Long Sleeve Denim Shirt	347
S7211	SI495T	Long Sleeve Denim Shirt - Tall	347

SOFFE®

081V	SF027	Team Shorty Short	436
1210V	SF063	Dri Mid Impact Bra	436
B035	SF296	5" Youth PE Short	434
B037	SF031	Girls Authentic Soffe Short	435
B206	SF238	Youth Two Button Henley	433
B209	SF249	Youth Baseball Jersey	432
M036	SF299	6" Jersey Short	434
M037	SF018	Authentic Soffe Short	435
M206	SF237	Two Button Henley	433
M209	SF239	Baseball Jersey	432
M414	SF228	Baseball Pant	432
M774	SF293	8" Classic Pocket Short	435

STADIUM CHAIR CO.®

CUSH1	SH914	Stadium Cushion	517
SC2-1	SH905	GameChanger™	517
SC2B-1	SH907	GameChanger™ Back Only	517
WSC2-1	SH910	Deluxe Stadium Chair	517
WSC2B	SH912	Deluxe Stadium Chair Back Only	517

SUBLIVIE®

1910	SB282	★ Adult Sublimation Tee	540

SUBLIMATION IMPRINTABLES

710	CX710	Adult Flip Flops White/Black	548
711	CX711	Adult Flip Flops White/Light Grey	548
712	CX712	Flip Flop Installation Tool	548
2SCF10	CX700	Two Sided Sublimation Car Flag and Pole	548
MP809510	CX750	White Sublimation Mousepad	542
● CCNotch	CX713	White Sublimation Fabric Top Car Coaster	542
● 95322	CX714	White Sublimation Oven Mitt with Heat Insulation	542
● 95321	CX715	White Sublimation Pot Holder	542

STYLE #	SKU	DESCRIPTION	PAGE #

TIMBERLINE®

SPF	TB407	Signature Fleece Pullover	450

TCK SPORTS®

BELT-A	TC319	Baseball Belt	438
DCM01	TC239	Digital Camo Sock	440
LP015	TC241	Neon Sock	440
MS	TC249	Multisport Sock	439
OS	TC247	OS Series	439
RS	TC246	2-n-1 Sock	438
TD	TC245	Tie Dye Sock	440
TS	TC255	Allsport Sock	439

TIE DYE

ED920	ED920	Multi Color Center Swirl T-Shirt	

TOWELS PLUS™ BY ANVIL®

T101	TP830	★	Fringed Spirit Towel	520
T600	TP837	★	Fringed Fingertip Towel	520
T60GH	TP838	★	Fringed Fingertip Towel with Corner Grommet and Hook	520
T640	TP839	★	Fringed Hand Towel	520
T680	TP842	★	Deluxe Hemmed Hand Towel	520
T68GH	TP843	★	Deluxe Hemmed Hand Towel with Corner Grommet and Hook	520
T68TH	TP844	★	Deluxe Tri-Fold Hemmed Hand Towel with Center Grommet and Hook	520

U.S. APPAREL® *NEW*

BCH100	UA045	Women's The Hoodie	272
BCH1013	UA041	Women's Classic Hoodie	272
BLH1034	UA051	Women's Princess Seam Hoodie Tee	77
BLT0522	UA075	Women's Football Tee	76
BLT0523	UA017	Women's 2-Tone Baseball Tee	76
MCT100	UA207	Crew Neck Tee	76
MFL1044	UA340	Vintage Fleece Hoodie	275
MJP1036	UA341	Vintage Pullover Hoodie	77
SLT1004	UA081	Women's Cut Rib Tank	74
SLT1005	UA019	Women's High Neck Tank	74
UFL2102	UA360	Vintage Fleece Crew	275
UFR1080	UA311	Reverse French Terry Hoodie	273
YFL1120	UA091	Women's Cropped Hoodie	274
YFL2116	UA094	Women's Mock Neck Pullover	274
YFR1049	UA095	Women's Tunic Hoodie	273
YFR1110	UA096	Women's Marled Crossover Hoodie	274
YJY1076	UA098	Women's Cropped Hoodie Tee	77
YJY4085	UA067	Women's Boxy Tee	75
YJY5081	UA012	Women's Knotted Back Tank	73
YJY5082	UA010	Women's Strappy Tank	73
YJY5109	UA020	Women's Short Cut Tank	75
YSL4126	UA018	Women's Raglan Tee	75
YSL5095	UA089	Women's Knotted Tank	74

UNISUB®

1003	UW1003	Sublimation Plaque with Black Ogee Edge	544
1004	UW1004	Award Plaque 9"x12"	544
1009	UW1009	Large Square Coaster	543
1011	UW1011	Hardboard Sign/Message Board	544
1013	UW1013	Clipboard with Flat Clip	544
4051	UW4051	Square Hardboard Magnet	548
4103	UW4103	Creative Border Metal Keepsake Ornament	547
4107	UW4107	Square Metal Key Chain	546
4157	UW4157	Bag Tag Loop	547
4170	UW4170	Round Full Faced Ornament	547
4408	UW4408	T-Shirt Keychain	546
4409	UW4409	T-Shirt Magnet	548
4411	UW4411	Round Metal Key Chain	546
4435	UW4435	Beer Stein Keychain	546
4466	UW4466	Name Badge - Medium Rectangle	545
4467	UW4467	Metal Name Badge w/ Radius Corners	545
4470	UW4470	Name Badge - Large Rectangle	545
4566	UW4566	License Plate Frame	547
4623	UW4623	Rectangle Bag Tag	547
4660	UW4660	Awareness Ribbon Key Chain	546
4683	UW4683	Small Square Bezel Pendant with Insert	545
4685	UW4685	Small Round Bezel Pendant with Insert	545
4686	UW4686	Large Round Bezel Pendant with Insert	545
4688	UW4688	Insert for Bezel Pendants	545
4690	UW4690	Insert for Bezel Pendants	545
4691	UW4691	Large Round Insert for Bezel Pendant	545
4728	UW4728	Flip Flop Metal Key Chain	546
● 4769	UW4769	Square Garden Stake	544
4840	UW4840	Textured Hardboard Round Ornament	543
4842	UW4842	Textured Hardboard Magnet	543
4843	UW4843	Textured Hardboard Square Coaster	543
5502	UW5502	Rectangle Gloss White FRP Name Badge w/Round Corners	545
5503	UW5503	Rectangle Bag Tag	547
5507	UW5507	Round Bag Tag	547
5520	UW5520	Heart Keychain	546
5521	UW5521	Round Keychain	546
5522	UW5522	Round Magnet	548
5523	UW5523	Square Magnet	548
5524	UW5524	Square Keychain	546
5525	UW5525	Rectangle Keychain	546
5530	UW5530	Rectangle Plastic Name Badge w/Radius Corners	545
5572	UW5572	Aluminum Gloss White Trophy Disk Insert	544
5588	UW5588	ID Dog Tag	548
5605	UW5605	Aluminum Bead Chain	548
5646	UW5646	Bookmark	544
5655	UW5655	Rectangle Bag Tag	547
5656	UW5656	License Plate	547
5665	UW5665	Round Plastic Button with Pin	544
5677	UW5677	Medium Square Coaster w/Cork Back	543
5701	UW5701	Slotted Mahogany Coaster Holder	543
5771	UW5771	Dog Bone Pet Tag	547
5773	UW5773	Round Pet Tag	547
5786	UW5786	Rectangle Plastic Name Badge w/Radius Corners	545
5822	UW5822	Round Coaster	543
5897	UW5897	Megaphone Bag Tag	547
5916	UW5916	ID Tag	548
5995	UW5995	Small Rectangle Keychain	546
● 60115	UW60115	Michigan State Natural Maple Wood Cut Out Key Chain	546
57303040	BC5730	MagnaTrio Magnetic Badge Attachment	545
69203860	BC6920	Plastic Pin Back for Name Badges	545

VAN HEUSEN®

13V0002	VH482	Women's Oxford	349
13V0040	VH498	Oxford Long Sleeve Shirt	349
13V0042	VH473	Short Sleeve Oxford	349
13V0067	VH479	Pinpoint Oxford Long Sleeve Shirt	348
13V0521	VH497	Long Sleeeve Dress Twill	348
13V0527	VH097	Women's Dress Twill	348

VAPOR APPAREL®

A1SFBH	VA370		Hooded Sweatshirt	541
A1SJBB	VA280		Basic Tee	539
A1SJBL	VA288		Basic Long Sleeve Tee	539
A3SJBB	VA220		Youth Basic Tee	539
A5SJBB	VA801	★	Toddler Basic Tee	539
BABYBIB	VA800		Fleece Baby Bib	542
BABYBKTL	VA825		Fleece Baby Blanket	542
BEANIE	VA704	★	Fleece Beanie	542
C550	VA089		Ladies Vela Loose Fit Compression Tee	540
CAS1000	VA903		Sports Sleeve	540
EARWR	VA702	★	Fleece Ear Warmers	542
L200	VA085		Ladies Slim Fit Tee	540
M700	VA278		Solar Performance Long Sleeve Tee	541
NM0K00WH0	VA756	★	Standard Can Coolie	511 & 542
S250WH	VA081		Ladies Fashion Fit V-Neck Tee	541
S8021	VA240		SubliSock™ Crew Sock	542
S8041	VA248		Tube Sock	542
T100	VA250		Men's Fashion Fit Tank Top	540

WILLOW POINTE®

2000	WP172	Performance Polo	375
2001	WP072	Ladies Performance Polo	375
2800	WP173	Mens Performance Golf Shirt	375

WRANGLER WORKWEAR®

WS10	RKWS10	Long Sleeve Work Shirt	537
WS20	RKWS20	Short Sleeve Work Shirt	537

YP CLASSICS™

1500KC	YP505	★	Knit Beanie Cap	473
1501P	YP509	★	Cuffed Knit Beanie with Pom Pom	473
1501KC	YP517		Cuffed Knit Beanie Cap	473
1525CM	YP504		Cool Max® Beanie	472
1535TH	YP506		Thinsulate® Cuffed Beanie	472
6007	YP544		Five Panel Cotton Twill Snapback Cap	471
6089M	YP542		Premium Classic Snapback Cap	472
6245CM	YP511		Classic Dad Cap	471
6363V	YP500		Brushed Cotton Twill Cap	471

ZKAPZ®

ZK641	KC540	Soft Mesh Trucker Cap	486

● *Indicates new style for 2020* ★ *Indicates All Colors All Sizes style for 2020*

FREE FREIGHT PROGRAM

BEST IN THE INDUSTRY

Wow!

IN STOCK ORDERS OF $150+

All white t-shirts, sale items, closeouts & supplies included

Limited to stock shipped from One Stop Distribution Center in Grand Rapids, Michigan. Limited to ground shipments. Freight valid on shipping addresses located in UPS zones 2-4 only, FOB Grand Rapids, MI. Free Freight programs exclude COD charges and bulk catalog orders.

FREE FREIGHT ON MILL DIRECT ORDERS

$200 PER BRAND
Shipping from the ***West Coast***

$150 PER BRAND
Shipping from the ***East Coast***

See website for each brand's ship location. Order minimums required per brand (ie. $150 from Badger, $200 from A4, etc.) Freight on mill direct orders valid on shipping addresses located in UPS zones 2-8 in the continental US. Limited to ground shipments. All Free Freight programs are subject to change without notice.

ONE STOP HAS THE LATEST SAME DAY SHIPPING IN THE INDUSTRY

6:30PM & 8:00PM ET

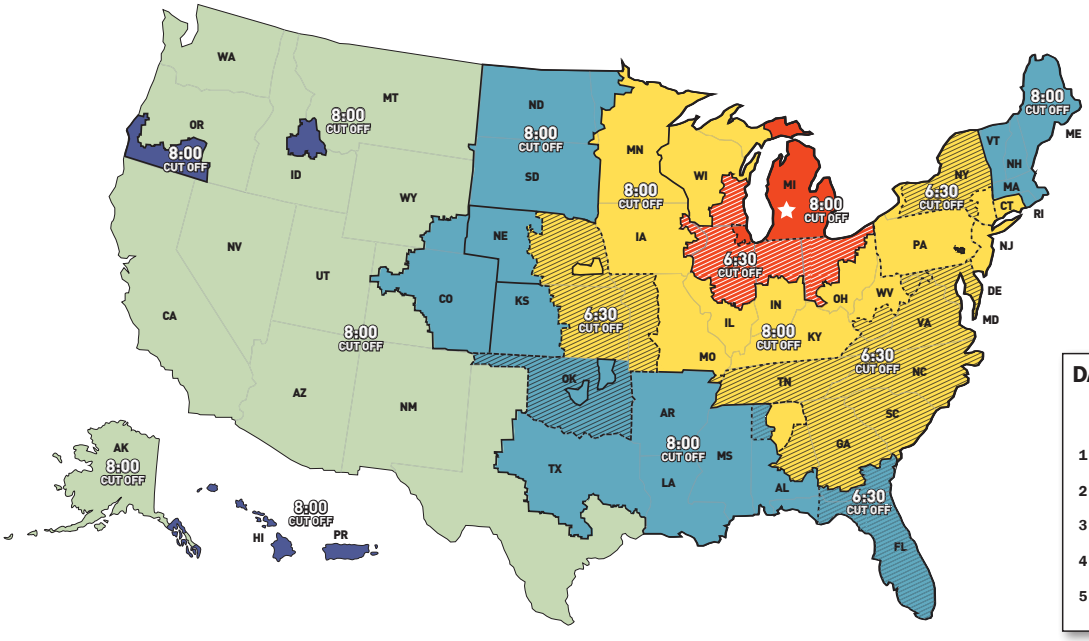

All in-stock orders placed by your area cut off time will ship out the same day or we credit you 10% of your merchandise total. GUARANTEED.

DAYS IN TRANSIT:

	6:30 PM EST CUT OFF TIME	8:00 PM EST CUT OFF TIME
1 DAY SHIPPING:		
2 DAY SHIPPING:		
3 DAY SHIPPING:		
4 DAY SHIPPING:		
5 DAY SHIPPING:		

2020 NEW AND EXCLUSIVE BRANDS

ALTERNATIVE

ENZA
IT'S ALL IN THE DETAILS

LANE SEVEN

U.S. APPAREL

BERNE®
WORKWEAR 1915

NOW IN STOCK

ONE STOP®
AMERICA'S BEST SUPPLIER

GRAND RAPIDS, MI | 1-800-968-7550 | www.onestopinc.com

FREE FREIGHT ON IN STOCK ORDERS OVER $150*

Same Day Shipping Until 6:30 PM EST • 8 PM for Michigan & Chicago Customers

*FOB Grand Rapids, MI. Free Freight programs exclude COD charges and bulk catalog orders. Freight valid on shipping addresses located in all UPS zones 2-8 in the continental US. Limited to ground shipments. See website for more Free Freight details.